

Aug 31, 2022 - 1:18pm
F:\MISC Projects\47442 - 77 Meredith Way - Portsmouth\47442-00 - Collins - 77 Meredith Way\Design\PRODUCTION DRAWINGS\47442-00_Cover.dwg

GENERAL INFORMATION

OWNER

MAP 162 LOT 16
RANDI & JEFF COLLINS
77 MEREDITH WAY
PORTSMOUTH, NH 03801
774-278-8676

APPLICANT

RANDI & JEFF COLLINS
77 MEREDITH WAY
PORTSMOUTH, NH 03801
774-278-8676

RESOURCE LIST

PLANNING/ZONING DEPARTMENT
1 JUNKINS AVENUE
PORTSMOUTH, NH 03801
603-610-7216
NICK CRACKNELL, PRINCIPAL PLANNER

PUBLIC WORKS
600 PEVERLY HILL ROAD
PORTSMOUTH, STATE 03801
603-472-1530
DAVE DEFOSESSE, CONSTRUCTION TECHNICAL SUPERVISOR

POLICE DEPARTMENT
3 JUNKINS AVENUE
PORTSMOUTH, NH 03801
603-427-1510

FIRE DEPARTMENT
170 COURT STREET
PORTSMOUTH, NH 03801
603-427-1515

ASSOCIATED PROFESSIONALS

ATTORNEY
BOSEN & ASSOCIATES
266 MIDDLE STREET
PORTSMOUTH, NH 03801
603-427-5500
CHRISTOPHER P. MULLIGAN, ESQUIRE

PROPOSED 2 LOT SUBDIVISION

77 MEREDITH WAY
PORTSMOUTH, NEW HAMPSHIRE

JULY 1, 2022
LAST REVISED AUGUST 31, 2022

VICINITY PLAN

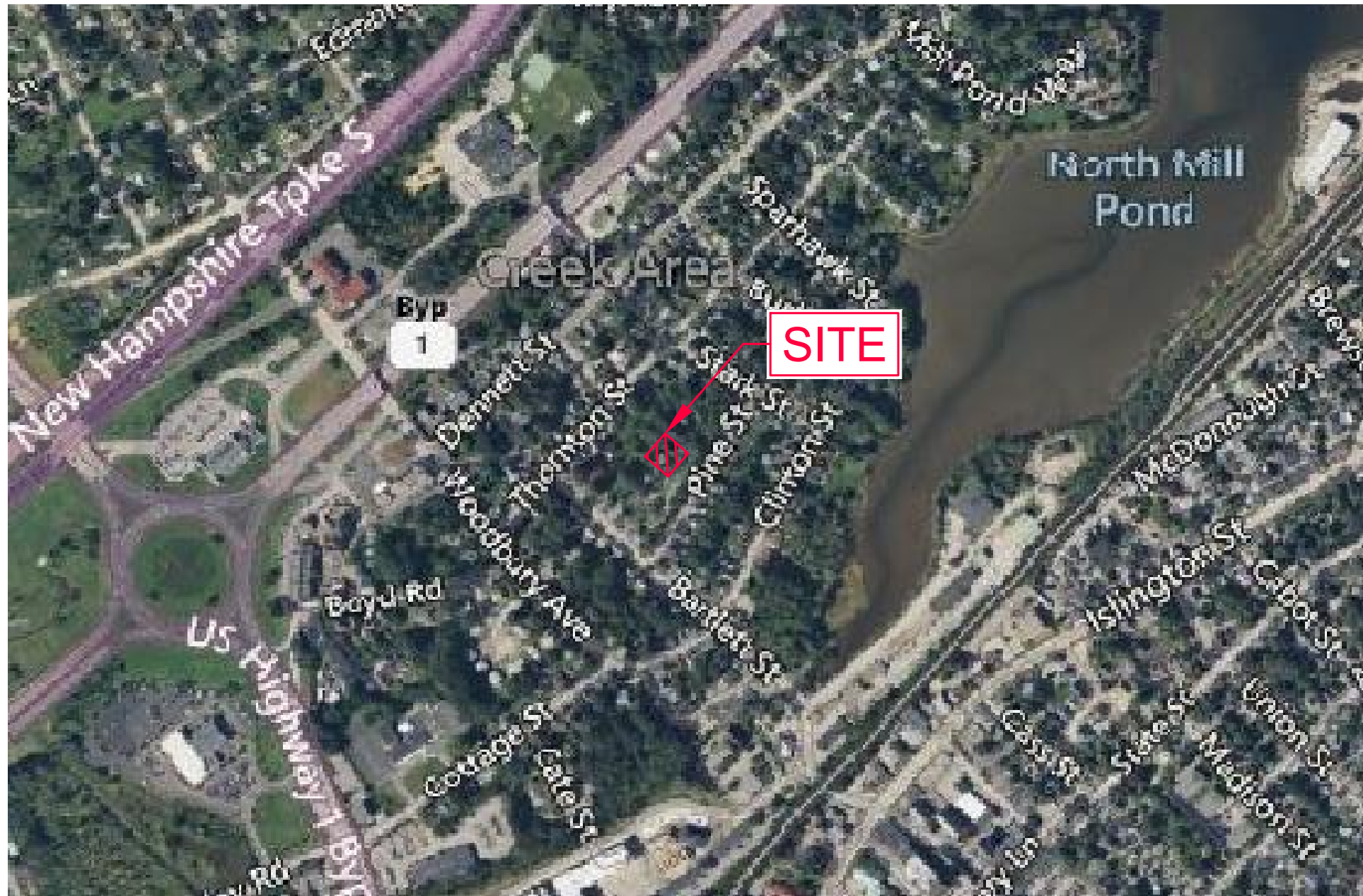
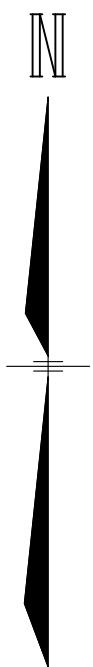

HORIZONTAL SCALE 1"=500'
500 250 0 500

Copyright 2022 ©TFMoran, Inc.
48 Constitution Drive, Bedford, N.H. 03110

All rights reserved. These plans and materials may not be copied, duplicated, replicated or otherwise reproduced in any form whatsoever without the prior written permission of TFMoran, Inc.

This plan is not effective unless signed by a duly authorized officer of TFMoran, Inc.



THESE PLANS ARE PERMIT DRAWINGS ONLY AND HAVE
NOT BEEN DETAILED FOR CONSTRUCTION OR BIDDING.

INDEX OF SHEETS

SHEET	SHEET TITLE
C-00	COVER
C-01	NOTES & LEGEND
S-01	EXISTING CONDITIONS PLAN
S-02	SUBDIVISION PLAN
C-02	SITE PREPARATION & DEMOLITION PLAN
C-03	SITE LAYOUT PLAN
C-04	GRADING & DRAINAGE PLAN
C-05	UTILITY PLAN
C-06	ROAD PLAN AND PROFILE
C-07 THRU C-09	DETAILS

PERMITS/APPROVALS

	NUMBER	APPROVED	EXPIRES
CITY PLANNING BOARD SUBDIVISION APPROVAL	-	-	-
CITY ZONING BOARD VARIANCE REQUEST (ARTICLE 5 - SECTION 10.521)	LU-22-61	2022/06/22	2024/06/22

VARIANCE GRANTED

ON JUNE 22, 2022 THE CITY OF PORTSMOUTH ZONING BOARD OF ADJUSTMENT GRANTED RELIEF FROM THE FOLLOWING SECTION OF THE CITY OF PORTSMOUTH ZONING ORDINANCE:

ARTICLE 5 SECTION 10.521 - MINIMUM CONTINUOUS LOT FRONTAGE:
TO ALLOW THE CONTINUOUS STREET FRONTAGE TO BE 73.99' FOR
PROPOSED LOT A & 31.61' FOR PROPOSED LOT B, WHERE 100' IS
REQUIRED AND 31.7' EXISTS.

OWNER'S SIGNATURE

THE PROPERTY WILL BE DEVELOPED IN ACCORDANCE WITH THIS PLAN AND THE ORDINANCES OF THE CITY OF PORTSMOUTH, NEW HAMPSHIRE.

OWNER OR AUTHORIZED AGENT

DATE

APPROVED BY THE CITY OF PORTSMOUTH PLANNING BOARD

ON _____
BOARD MEMBER _____ AND
BOARD MEMBER _____

PROGRESS
PRINT

date: 08/31/2022

SITE DEVELOPMENT PLANS

TAX MAP 162 LOT 16

COVER

PROPOSED 2 LOT SUBDIVISION
77 MEREDITH WAY

OWNED BY
RANDI & JEFF COLLINS
PREPARED FOR
RANDI & JEFF COLLINS

SCALE: AS SHOWN

JULY 1, 2022

Seacoast Division



Civil Engineers
Structural Engineers
Traffic Engineers
Land Surveyors
Landscape Architects
Scientists

170 Commerce Way, Suite 102
Portsmouth, NH 03801
Phone (603) 431-2222
Fax (603) 431-0910
www.tfmoran.com

F I L E	47442-00	DR CK	BMK CRR	FB CADFILE	- 47442-00_COVER	C-00
------------------	----------	----------	------------	---------------	---------------------	------

LEGEND

	PROPOSED		PROPERTY LINE
	ZONING LINE		EASEMENT
	BASELINE		FLOODPLAIN
	EDGE OF WATERBODY		EDGE OF WETLAND
	SETBACK (WETLAND)		SETBACK (STRUCTURE)
	SETBACK (PARKING)		SETBACK (LANDSCAPE)
	GRAVEL ROAD		EDGE OF PAVEMENT
	VERTICAL GRANITE CURB		SLOPED GRANITE CURB
	CONCRETE CURB		INTEGRATED CONCRETE CURB
	BITUMINOUS ASPHALT CURB		CAPE COD BERM
	SAWCUT		BUILDING
	BUILDING ROOF OVERHANG		BUILDING FOUNDATION
	BUILDING ENTRANCE		OVERHEAD DOOR
	TREE LINE		FENCE (CHAIN LINK)
	FENCE (WIRE)		FENCE (STOCKADE)
	GUARDRAIL		STONE WALL
	RETAINING WALL		SILT FENCE
	SILT SOCK		SOIL BOUNDARY
	LIMIT OF GRADING		CONTOUR
	SPOT GRADE		PARKING COUNT
	YELLOW DOUBLE SOLID LINE		YELLOW SINGLE SOLID LINE
	WHITE SINGLE SOLID LINE		WHITE SINGLE BROKEN LINE
	STOP BAR		CROSSWALK
	ACCESSIBLE PARKING SYMBOL		PAVEMENT ARROW
	TRAFFIC FLOW ARROW (NOT P)		SIGN (SINGLE POST)
	SIGN (DOUBLE POST)		SIGN (PYLON)
	SIGN (MONUMENT)		BOLLARD
	DUMPSTER PAD		

ABBREVIATIONS

GENERAL					
ABAN	ABANDON	EP	EDGE OF PAVEMENT	OC	ON CENTER
AC	ACRES	EXIST	EXISTING	PAVE	PAVEMENT
ADJ	ADJUST	FFE	FINISHED FLOOR ELEVATION	PERF	PERFORATED
APPROX	APPROXIMATE	FND	FOUNDATION	PROP	PROPOSED
BC	BOTTOM OF CURB	HP	HIGH POINT	R	RADIUS
BT	BITUMINOUS	INV	INVERT ELEVATION	R&D	REMOVE AND DISPOSE
BK/P	BOOK PAGE	IT	INFILTRATION TEST	R&R	REMOVE AND RESET
BLDG	BUILDING	L	LENGTH	REM	REMOVE
BMP	BEST MANAGEMENT PRACTICE	LF	LINEAR FEET	RET	RETAIN
BS	BOTTOM OF SLOPE	LSA	LANDSCAPE AREA	RIM	RIM ELEVATION
BW	BOTTOM OF WALL	MAX	MAXIMUM	ROW	RIGHT OF WAY
CONC	CONCRETE	MIN	MINIMUM	S	SLOPE
COORD	COORDINATE	N/F	NOW OR FORMERLY	SF	SQUARE FEET
DIA	DIAMETER	NH&F	NEW HAMPSHIRE FISH & GAME	SW	SHOW
ELEV	ELEVATION	NTS	NOT TO SCALE	TM	TEMPORARY BENCHMARK
				TC	TOP OF CURB
				TP	TEST PIT
				TW	TOP OF WALL
				TYP	TYPICAL
				UG	UNDERGROUND
				WCR	ACCESSIBLE WHEELCHAIR RAMP
				W/	WITH

Copyright 2022 ©TFMoran, Inc.
48 Constitution Drive, Bedford, N.H. 03110

All rights reserved. These plans and materials may not be copied, duplicated, replicated or otherwise reproduced in any form whatsoever without the prior written permission of TFMoran, Inc.

This plan is not effective unless signed by a duly authorized officer of TFMoran, Inc.



CONTACT DIG SAFE 72 BUSINESS HOURS 800-4-A-DIG

UTILITIES		
CB	CATCH BASIN	K. WRITTEN DIMENSIONS HAVE PRECEDENCE OVER SCALED DIMENSIONS. THE CONTRACTOR SHALL USE CAUTION WHEN SCALING REPRODUCED PLANS. IN CASE OF CONFLICT BETWEEN THIS PLAN SET AND ANY OTHER DRAWING AND/OR SPECIFICATION, THE ENGINEER SHALL BE NOTIFIED IMMEDIATELY FOR CLARIFICATIONS.
CIP	CAST IRON PIPE	
CMP	CORRUGATED METAL PIPE	
CO	CLEANOUT	
COND	CONDUIT	L. VERIFY LAYOUT OF PROPOSED BUILDING FOUNDATIONS WITH ARCHITECT AND THAT PROPOSED FOUNDATION MEETS PROPERTY LINE AND/OR WETLAND SETBACKS PRIOR TO COMMENCING ANY FOUNDATION CONSTRUCTION.
DCB	DOUBLE CATCH BASIN	
DIP	DUCTILE IRON PIPE	
DMH	DRAIN MANHOLE	
F&C	FRAME AND COVER	M. PROVIDE AN AS-BUILT PLAN AT THE COMPLETION OF THE PROJECT TO THE PLANNING DIRECTOR AND PER CITY REGULATIONS.
F&G	FRAME AND GRATE	
FES	FLARED END SECTION	
GT	GREASE TRAP	N. IF ANY DEVIATIONS FROM THE APPROVED PLANS AND SPECIFICATIONS HAVE BEEN MADE, THE SITE CONTRACTOR SHALL PROVIDE AS-BUILT DRAWINGS STAMPED BY A LICENSED SURVEYOR OR QUALIFIED ENGINEER ALONG WITH A LETTER STAMPED BY A QUALIFIED ENGINEER DESCRIBING ALL SUCH DEVIATIONS, AND BEAR ALL COSTS FOR PREPARING AND FILING ANY NEW PERMITS OR PERMIT AMENDMENTS THAT MAY BE REQUIRED.
HDPE	HIGH DENSITY POLYETHYLENE PIPE	
HW	HEADWALL	
HW	HEADWALL	
HYD	HYDRANT	
LP	LIGHT POLE	
OCS	OUTLET CONTROL STRUCTURE	O. AT COMPLETION OF CONSTRUCTION, THE SITE CONTRACTOR SHALL PROVIDE A LETTER CERTIFYING THAT THE PROJECT WAS COMPLETED IN ACCORDANCE WITH THE APPROVED PLANS AND SPECIFICATIONS, AND A LETTER STAMPED BY A QUALIFIED ENGINEER THAT THEY HAVE OBSERVED ALL UNDERGROUND DETENTION SYSTEMS, INFILTRATION SYSTEMS OR FILTERING SYSTEMS PRIOR TO BACKFILL, AND THAT SUCH SYSTEMS CONFORM TO THE APPROVED PLANS AND SPECIFICATIONS.
PVC	POLYVINYL CHLORIDE PIPE	
RCP	REINFORCED CONCRETE PIPE	
SD	SEWER DUCT	
SMH	SEWER MANHOLE	
SOS	SEDIMENT OIL SEPARATOR	
TSV	TAPPING SLEEVE, VALVE, AND BOX	

GENERAL NOTES

1. THESE PLANS ARE PERMIT DRAWINGS ONLY AND HAVE NOT BEEN DETAILED FOR CONSTRUCTION OR BIDDING.
2. THESE PLANS WERE PREPARED UNDER THE SUPERVISION OF A LICENSED PROFESSIONAL ENGINEER, TFMORAN, INC. ASSUMES NO LIABILITY AS A RESULT OF ANY CHANGES OR NON-CONFORMANCE WITH THESE PLANS EXCEPT UPON THE WRITTEN APPROVAL OF THE ENGINEER OF RECORD.
3. THE SITE LAYOUT PLAN SHALL BE RECORDED IN THE ROCKINGHAM COUNTY REGISTRY OF DEEDS.
4. ALL IMPROVEMENTS SHOWN ON THE SITE PLAN SHALL BE CONSTRUCTED AND MAINTAINED IN ACCORDANCE WITH THE PLAN BY THE PROPERTY OWNER AND ALL FUTURE PROPERTY OWNERS. NO CHANGES SHALL BE MADE TO THIS SITE PLAN WITHOUT THE EXPRESS APPROVAL OF THE CITY PLANNING BOARD.
5. ALL WORK SHALL CONFORM TO THE APPLICABLE REGULATIONS AND STANDARDS OF THE CITY OF PORTSMOUTH, AND SHALL BE BUILT IN A WORKMANLIKE MANNER IN ACCORDANCE WITH THE PLANS AND SPECIFICATIONS. ALL WORK TO CONFORM TO CITY OF PORTSMOUTH DEPARTMENT OF PUBLIC WORKS STANDARD SPECIFICATIONS. ALL WORK WITHIN THE RIGHT-OF-WAY OF THE CITY AND/OR STATE SHALL COMPLY WITH APPLICABLE STANDARDS. COORDINATE ALL WORK WITHIN THE RIGHT-OF-WAY WITH APPROPRIATE CITY, COUNTY, AND/OR STATE AGENCY.
6. THE SITE CONTRACTOR SHALL ENSURE THAT ALL WORK IS PERFORMED IN ACCORDANCE WITH APPLICABLE SECTIONS OF ENVY-NO 1500. THE SITE CONTRACTOR SHALL NOTIFY THE ENGINEER IN ADVANCE OF CONSTRUCTION OF EACH STORMWATER FACILITY TO COORDINATE REQUIRED INSPECTIONS. THE CONTRACTOR SHALL TAKE PROGRESS PHOTOS DURING CONSTRUCTION OF ALL STORMWATER DRAINAGE COMPONENTS AND SEND TO THE ENGINEER.
7. SEE EXISTING CONDITIONS PLAN FOR THE HORIZONTAL AND VERTICAL DATUM.
8. SEE EXISTING CONDITIONS PLAN FOR BENCHMARK INFORMATION. VERIFY TBM ELEVATIONS PRIOR TO CONSTRUCTION.
9. CONTACT EASEMENT OWNERS PRIOR TO COMMENCING ANY WORK WITHIN THE EASEMENTS.
10. PRIOR TO COMMENCING ANY SITE WORK, ALL LIMITS OF WORK SHALL BE CLEARLY MARKED IN THE FIELD.
11. SITE WORK SHALL BE CONSTRUCTED FROM A COMPLETE SET OF PLANS, NOT ALL FEATURE ARE DETAILED ON EVERY PLAN. THE ENGINEER IS TO BE NOTIFIED OF ANY CONFLICT WITHIN THIS PLAN SET.
12. TFMORAN, INC. ASSUMES NO LIABILITY FOR WORK PERFORMED WITHOUT AN ACCEPTABLE PROGRAM OF TESTING AND INSPECTION AS APPROVED BY THE ENGINEER OF RECORD.
13. TEMPORARY FENCING SHALL BE PROVIDED AND COVERED WITH A FABRIC MATERIAL TO CONTROL DUST MITIGATION.
14. ALL DEMOLITION SHALL INSURE MINIMUM INTERFERENCE WITH ROADS, STREETS, WALKWAYS, AND ANY OTHER ADJACENT OPERATING FACILITIES. PRIOR WRITTEN PERMISSION FROM THE OWNER/DEVELOPER AND LOCAL PERMITTING AUTHORITY IS REQUIRED IF CLOSURE/OBSTRUCTIONS TO ROADS, STREET, WALKWAYS, AND OTHERS IS DEEMED NECESSARY. CONTRACTOR TO PROVIDE ALTERNATE ROUTES AROUND CLOSURES/OBSTRUCTIONS PER LOCAL/STATE/FEDERAL REGULATIONS.
15. REFER TO ARCHITECTURAL PLANS FOR LAYOUT OF BUILDING FOUNDATIONS AND CONCRETE ELEMENTS WHICH ABUT THE BUILDING SUCH AS STAIRS, SIDEWALKS, LOADING DOCK RAMPS, PADS, AND COMPACTOR PADS. DO NOT USE SITE PLANS FOR LAYOUT OF FOUNDATIONS.
16. IN THE EVENT OF A CONFLICT BETWEEN PLANS, SPECIFICATIONS, AND DETAILS, THE ENGINEER SHALL BE NOTIFIED IMMEDIATELY FOR CLARIFICATION.
17. IF CONDITIONS AT THE SITE ARE DIFFERENT THAN SHOWN ON THE PLANS, THE ENGINEER SHALL BE NOTIFIED PRIOR TO PROCEEDING WITH THE AFFECTED WORK.
18. CONTRACTOR'S GENERAL RESPONSIBILITIES:
 - A. BID AND PERFORM THE WORK IN ACCORDANCE WITH ALL LOCAL, STATE, AND NATIONAL CODES, SPECIFICATIONS, REGULATIONS, AND STANDARDS AND CONDITIONS OF ALL PROJECT-SPECIFIC PERMITS AND APPROVALS AS LISTED ON THE COVER SHEET TO THESE PLANS OR OTHERWISE REQUIRED.
 - B. NOTIFY ENGINEER IN WRITING OF ANY DISCREPANCIES OF PROPOSED LAYOUT AND/OR EXISTING FEATURES.
 - C. EMPLOY A LICENSED SURVEYOR TO DETERMINE ALL LINES AND GRADES AND LAYOUT OF SITE ELEMENTS AND BUILDINGS.
 - D. THE CONTRACTOR SHALL BE RESPONSIBLE TO BECOME FAMILIAR WITH THE SITE AND ALL SURROUNDING CONDITIONS. THE CONTRACTOR SHALL ADVISE THE APPROPRIATE AUTHORITY OF INTENTIONS AT LEAST 48 HOURS IN ADVANCE.
 - E. TAKE APPROPRIATE MEASURES TO REDUCE, TO THE FULLEST EXTENT POSSIBLE, NOISE, DUST, AND UNSIGHTLY DEBRIS. CONSTRUCTION ACTIVITIES SHALL BE CARRIED OUT BETWEEN THE HOURS OF 7:00 AM AND 9:00 PM, MONDAY THROUGH FRIDAY IN ACCORDANCE WITH APPLICABLE MUNICIPAL ORDINANCES AND REGULATIONS OF THE CITY OF PORTSMOUTH, NEW HAMPSHIRE.
 - F. MAINTAIN EMERGENCY ACCESS TO ALL AREAS AFFECTED BY WORK AT ALL TIMES.
 - G. IN ACCORDANCE WITH RSA 430:53 AND AGR 3800, THE CONTRACTOR SHALL NOT TRANSPORT INVASIVE SPECIES OFF THE PROPERTY, AND SHALL DISPOSE OF INVASIVE SPECIES ON-SITE IN A LEGAL MANNER.
 - H. COORDINATE WITH RSA 434:2233 AT LEAST 72 HOURS PRIOR TO ANY EXCAVATION.
 - I. PROTECT NEW AND EXISTING BURIED UTILITIES DURING INSTALLATION OF ALL SITE ELEMENTS. DAMAGED UTILITIES SHALL BE REPAIRED OR REPLACED AT NO ADDITIONAL COST TO THE OWNER.
 - J. THE CONTRACTOR SHALL BE RESPONSIBLE FOR THE MEANS AND METHODS OF CONSTRUCTION AND FOR CONDITIONS AT THE SITE. THESE PLANS, PREPARED BY TFMORAN, INC., DO NOT EXTEND TO OR INCLUDE SYSTEMS PERTAINING TO THE SAFETY OF THE CONSTRUCTION CONTRACTOR OR THEIR EMPLOYEES, AGENTS, OR REPRESENTATIVES IN THE PERFORMANCE OF THE WORK. THE SEAL OF THE SURVEYOR OR ENGINEER HEREON DOES NOT EXTEND TO ANY SUCH SAFETY SYSTEMS THAT MAY NOW OR HEREAFTER BE INCORPORATED INTO THESE PLANS. THE CONSTRUCTION CONTRACTOR SHALL PREPARE OR OBTAIN THE APPROPRIATE SAFETY SYSTEMS WHICH MAY BE REQUIRED BY THE US OCCUPATIONAL SAFETY AND HEALTH ADMINISTRATION (OSHA) AND/OR LOCAL REGULATIONS.

GRADING & DRAINAGE NOTES

1. THE CONTRACTOR SHALL ENSURE THAT ALL WORK IS PERFORMED IN ACCORDANCE WITH THE REQUIREMENTS OF NHDDES ENV-WQ 1500 AS APPLICABLE.
 2. THE CONTRACTOR SHALL COORDINATE WITH THE OWNER TO SUBMIT AN eNOI AT LEAST 14 DAYS IN ADVANCE OF ANY EARTHWORK ACTIVITIES AT THE SITE.
 3. IT SHALL BE THE RESPONSIBILITY OF THE CONTRACTOR TO CHECK THE ACCURACY OF THE TOPOGRAPHY AND REPORT ANY DISCREPANCIES TO THE ENGINEER PRIOR TO ANY EARTHWORK BEING PERFORMED ON THE SITE. NO CLAIM FOR EXTRA WORK WILL BE CONSIDERED FOR PAYMENT AFTER EARTHWORK HAS COMMENCED.
 4. THE CONTRACTOR SHALL REFER TO THE GEOTECHNICAL REPORT FOR INFORMATION ABOUT SOIL AND GROUNDWATER CONDITIONS. THE CONTRACTOR SHALL FOLLOW THE GEOTECHNICAL ENGINEER'S RECOMMENDED METHODS TO ADDRESS ANY SOIL AND GROUNDWATER ISSUES THAT ARE FOUND ON SITE, INCLUDING AND NOT LIMITED TO DEWATERING METHODS, PERIMETER DRAINS AND TIE INTO STORMWATER MANAGEMENT SYSTEM, ETC.
 5. COORDINATE WITH GEOTECHNICAL/STRUCTURAL PLANS FOR SITE PREPARATION AND OTHER BUILDING INFORMATION.
 6. COORDINATE WITH ARCHITECTURAL PLANS FOR DETAILED GRADING AT BUILDING, AND SIZE AND LOCATION OF ALL BUILDING SERVICES.
 7. COORDINATE WITH MECHANICAL AND PLUMBING PLANS FOR ROOF DRAIN INFORMATION.
 8. LIMITS OF WORK ARE SHOWN AS APPROXIMATE. THE CONTRACTOR SHALL COORDINATE ALL WORK TO PROVIDE SMOOTH TRANSITIONS. THIS INCLUDES GRADING, PAVEMENT, CURBING, SIDEWALKS, AND ALIGNMENTS.
 9. THE CONTRACTOR SHALL PROVIDE A FINISH PAVEMENT SURFACE FREE OF LOW SPOTS AND PONDING AREAS. CRITICAL AREAS INCLUDE BUILDING ENTRANCE, RAMPS, AND LOADING AREAS.
 10. THE SITE SHALL BE GRADED SO ALL FINISHED PAVEMENT HAS POSITIVE DRAINAGE AND SHALL NOT POND WATER DEEPER THAN 1/4" FOR A PERIOD OF MORE THAN 15 MINUTES AFTER FLOODING.
 11. ALL ELEVATIONS SHOWN AT CURB ARE TO THE BOTTOM OF CURB UNLESS OTHERWISE NOTED. CURBS HAVE A 6" REVEAL UNLESS OTHERWISE NOTED.
 12. ALL SIDEWALK AND OTHER CURB REVEALS SHALL BE 6" WITH A TOLERANCE OF PLUS OR MINUS 3/8". WHERE SIDEWALK IS TO BE FLUSH, THE PAVEMENT REVEAL SHALL BE 1/4" WITH A TOLERANCE OF 1/8".
 13. THE FINISHED GRADE AT BOTTOM OF ALL ACCESSIBLE RAMPS SHALL BE FLUSH WITH PAVEMENT WITH A TOLERANCE OF PLUS OR MINUS 1/4".
 14. ADJUST ALL MANHOLES, CATCH BASINS, CURB BOXES, ETC. WITHIN LIMITS OF WORK TO FINISH GRADE PRIOR TO INSTALLATION OF FINISHED PAVEMENT.
 15. ROAD AND DRAINAGE CONSTRUCTION SHALL CONFORM TO THE TYPICAL SECTIONS AND DETAILS SHOWN ON THE PLANS AND SHALL MEET LOCAL STANDARDS AND THE REQUIREMENTS OF THE LATEST NHDOT STANDARD SPECIFICATIONS FOR ROADS AND BRIDGE CONSTRUCTION AND THE NHDOT STANDARD STRUCTURE DRAWINGS UNLESS OTHERWISE NOTED.
 16. STORMWATER DRAINAGE SYSTEM SHALL BE CONSTRUCTED TO LINE AND GRADE AS SHOWN ON THE PLAN. THE NHDOT STANDARD SPECIFICATIONS FOR ROADS AND BRIDGE STANDARD SPECIFICATIONS, SECTION 603, CATCH BASINS AND DRAIN MANHOLES SHALL CONFORM TO SECTION 604. ALL CATCH BASIN GRATES SHALL BE TYPE B AND CONFORM TO NHDOT STANDARDS AND SPECIFICATIONS UNLESS OTHERWISE NOTED.
 17. NO FILL SHALL BE PLACED IN ANY WETLAND AREA.
 18. ALL EXCAVATIONS SHALL BE THOROUGHLY SECURED ON A DAILY BASIS BY THE CONTRACTOR AT THE COMPLETION OF CONSTRUCTION OPERATIONS IN THE IMMEDIATE AREA.
 19. ALL DISTURBED AREAS NOT TO BE PAVED OR OTHERWISE TREATED SHALL RECEIVE 6" LOAM, SEED, FERTILIZER, AND MULCH.
 20. DENSITY REQUIREMENTS:

MINIMUM DENSITY*	LOCATION
95%	BELOW PAVED OR CONCRETE AREAS
95%	TRENCH BEDDING MATERIAL AND SAND BLANKET BACKFILL
90%	BELOW LOAM AND SEED AREAS
- *ALL PERCENTAGES OF COMPACTION SHALL BE OF THE MAXIMUM DRY DENSITY AT THE OPTIMUM MOISTURE CONTENT AS DETERMINED AND CONTROLLED IN ACCORDANCE WITH ASTM D-1557, METHOD C. FIELD DENSITY TESTS SHALL BE MADE IN ACCORDANCE WITH ASTM D-1556 OR ASTM D-6938.

UTILITY NOTES

- LENGTH OF PIPE IS FOR CONVENIENCE ONLY. ACTUAL PIPE LENGTH SHALL BE DETERMINED IN THE FIELD.
2. ALL PROPOSED UTILITY WORK, INCLUDING MATERIAL, INSTALLATION, TERMINATION, EXCAVATION, BEDDING, BACKFILL, COMPACTION, TESTING, CONNECTIONS, AND CONSTRUCTION SHALL BE COORDINATED WITH AND COMPLETED IN ACCORDANCE WITH THE APPROPRIATE REQUIREMENTS, CODES, AND STANDARDS OF ALL CORRESPONDING UTILITY ENTITIES AND SHALL BE THE RESPONSIBILITY OF THE CONTRACTOR.
3. THE CONTRACTOR SHALL BE RESPONSIBLE FOR VERIFYING AND DETERMINING THE LOCATION, SIZE, AND ELEVATION OF ALL EXISTING UTILITIES, SHOWN OR NOT SHOWN ON THESE PLANS PRIOR TO THE START OF ANY CONSTRUCTION. THE ENGINEER SHALL BE NOTIFIED IN WRITING OF ANY UTILITIES FOUND INTERFERING WITH THE PROPOSED CONSTRUCTION AND APPROPRIATE REMEDIAL ACTION BE AGREED TO BY THE ENGINEER BEFORE PROCEEDING WITH THE WORK. THE CONTRACTOR SHALL BE RESPONSIBLE TO CONTACT "DIGSAFE" (811) AT LEAST 72 HOURS BEFORE DIGGING.
4. COORDINATE ALL WORK ADJACENT TO PROPOSED BUILDINGS WITH ARCHITECTURAL BUILDING DRAWINGS. CONFIRM UTILITY PENETRATIONS AND INVERT ELEVATIONS ARE COORDINATED PRIOR TO INSTALLATION.
5. THE CONTRACTOR SHALL CONTACT ALL UTILITY COMPANIES OWNING UTILITIES, EITHER OVERHEAD OR UNDERGROUND, WITHIN THE CONSTRUCTION AREA AND SHALL COORDINATE AS NECESSARY WITH THE UTILITY COMPANIES OF SAID UTILITIES. THE PROTECTION OR RELOCATION OF UTILITIES IS ULTIMATELY THE RESPONSIBILITY OF THE CONTRACTOR.
6. THE EXACT LOCATION OF NEW UTILITY CONNECTIONS SHALL BE DETERMINED BY THE CONTRACTOR IN COORDINATION WITH UTILITY COMPANY, COUNTY AGENCY, AND/OR PRIVATE UTILITY COMPANY.
7. THE CONTRACTOR SHALL PROVIDE AND INSTALL ALL MANHOLES, BOXES, FITTINGS, CONNECTORS, COVER PLATES, AND OTHER MISCELLANEOUS ITEMS NOT NECESSARILY DETAILED ON THESE DRAWINGS TO RENDER THE UTILITY INSTALLATION COMPLETE AND OPERATIONAL.
8. ALL UTILITY COMPANIES REQUIRE INDIVIDUAL CONDUITS. CONTRACTOR TO COORDINATE WITH TELEPHONE, CABLE, AND ELECTRIC COMPANIES REGARDING NUMBER, SIZE, AND TYPE OF CONDUITS REQUIRED PRIOR TO INSTALLATION OF ANY CONDUIT.
9. SANITARY SEWER SHALL BE CONSTRUCTED TO THE STANDARDS AND SPECIFICATIONS AS SHOWN ON THESE PLANS. ALL SEWER MAINS AND FITTINGS SHALL BE PVC AND SHALL CONFORM TO ASTM F 679 (SDR 35) RULES. FORCE MAINS AND FITTINGS SHALL CONFORM TO NH CODE OF ADMINISTRATIVE RULES ENV-WD 700. ALL SEWER CONSTRUCTION SHALL BE IN ACCORDANCE WITH NH CODE OF ADMINISTRATIVE RULES ENV-WD 700. SANITARY MANHOLES SHALL CONFORM TO NHDES WATER DIVISION WASTEWATER ENGINEERING BUREAU STANDARDS AND SPECIFICATIONS SHOWN HEREON.
10. ON-SITE WATER DISTRIBUTION SHALL BE TO CITY OF PORTSMOUTH STANDARDS AND SPECIFICATIONS. WATER MAINS SHALL HAVE A MINIMUM OF 5' COVER. WHERE WATER PIPES CROSS SEWER LINES A MINIMUM OF 18" VERTICAL SEPARATION BETWEEN THE TWO OUTSIDE PIPE WALLS SHALL BE OBSERVED. HORIZONTAL SEPARATION BETWEEN WATER AND SEWER SHALL BE 10' MINIMUM. WHERE A SANITARY LINE CROSSES A WATER LINE, SEWER LINE MUST BE CONSTRUCTED OF FORCE MAIN MATERIALS (PER ENV-WD 704.08) FROM BUILDING MANHOLE TO MANHOLE, OR SUBSTITUTE RUBBER-GASKETED PRESSURE PIPE FOR THE SAME DISTANCE. WHEN SANITARY LINES PASS BELOW WATER LINES, LAI PIPE SO THAT NO JOINT IN THE SANITARY LINE WILL BE CLOSER THAN 6' HORIZONTALLY TO THE WATER LINE.
11. THURST BLOCKS SHALL BE PROVIDED AT ALL LOCATIONS WHERE WATER LINE CHANGES DIRECTIONS OR CONNECTS TO ANOTHER WATER LINE.
12. THE GENERAL CONTRACTOR IS RESPONSIBLE FOR CONDUIT AND WIRING TO ALL SIGNS AND LIGHTS. CONDUIT TO BE A MINIMUM OF 24" BELOW FINISH GRADE.
13. ALL PROPOSED UTILITIES SHALL BE UNDERGROUND. ALL UNDERGROUND CONDUITS SHALL HAVE NYLON PULL ROPES.
14. THE CONTRACTOR SHALL ARRANGE AND PAY FOR ALL INSPECTIONS, TESTING, AND RELATED SERVICES AND SUBMIT COPIES OF ACCEPTANCE TO THE OWNER, UNLESS OTHERWISE INDICATED.
15. PROVIDE PERMANENT PAVEMENT REPAIR FOR ALL UTILITY TRENCHES IN EXISTING ROAD OR PAVEMENT TO REMAIN. SAW CUT TRENCH, PAVEMENT, AND GRANULAR BASE THICKNESS TO MATCH EXISTING PAVEMENT. OBTAIN ALL PERMITS REQUIRED FOR TRENCHING.
16. UNLESS OTHERWISE SPECIFIED, ALL UNDERGROUND STRUCTURES, PIPES, CHAMBERS, ETC. SHALL BE COVERED WITH A MINIMUM OF 18" OF COMPACTED SOIL BEFORE EXPOSURE TO VEHICLE LOADS.
17. THE PROPERTY WILL BE SERVICED BY THE FOLLOWING:

DRAINAGE	PRIVATE
SEWER	MUNICIPAL
WATER	MUNICIPAL
GAS	NOT AVAILABLE
ELECTRIC	ELCORSOURCE
TELEPHONE	CONSOLIDATED COMMUNICATIONS FKA FAIRPOINT COMMUNICATIONS
CABLE	COMCAST

PROGRESS
PRINT
date: 08/31/2022

SITE DEVELOPMENT PLANS

TAX MAP 162 LOT 16

NOTES & LEGEND

PROPOSED 2 LOT SUBDIVISION

77 MEREDITH WAY

OWNED BY

RANDI & JEFF COLLINS

PREPARED FOR

RANDI & JEFF COLLINS

SCALE: NTS

JULY 1, 2022

Seacoast Division



Civil Engineers
Structural Engineers
Traffic Engineers
Land Surveyors
Landscape Architects
Scientists

170 Commerce Way, Suite 102
Portsmouth, NH 03801
Phone (603) 431-2222
Fax (603) 431-0910
www.tfmoran.com

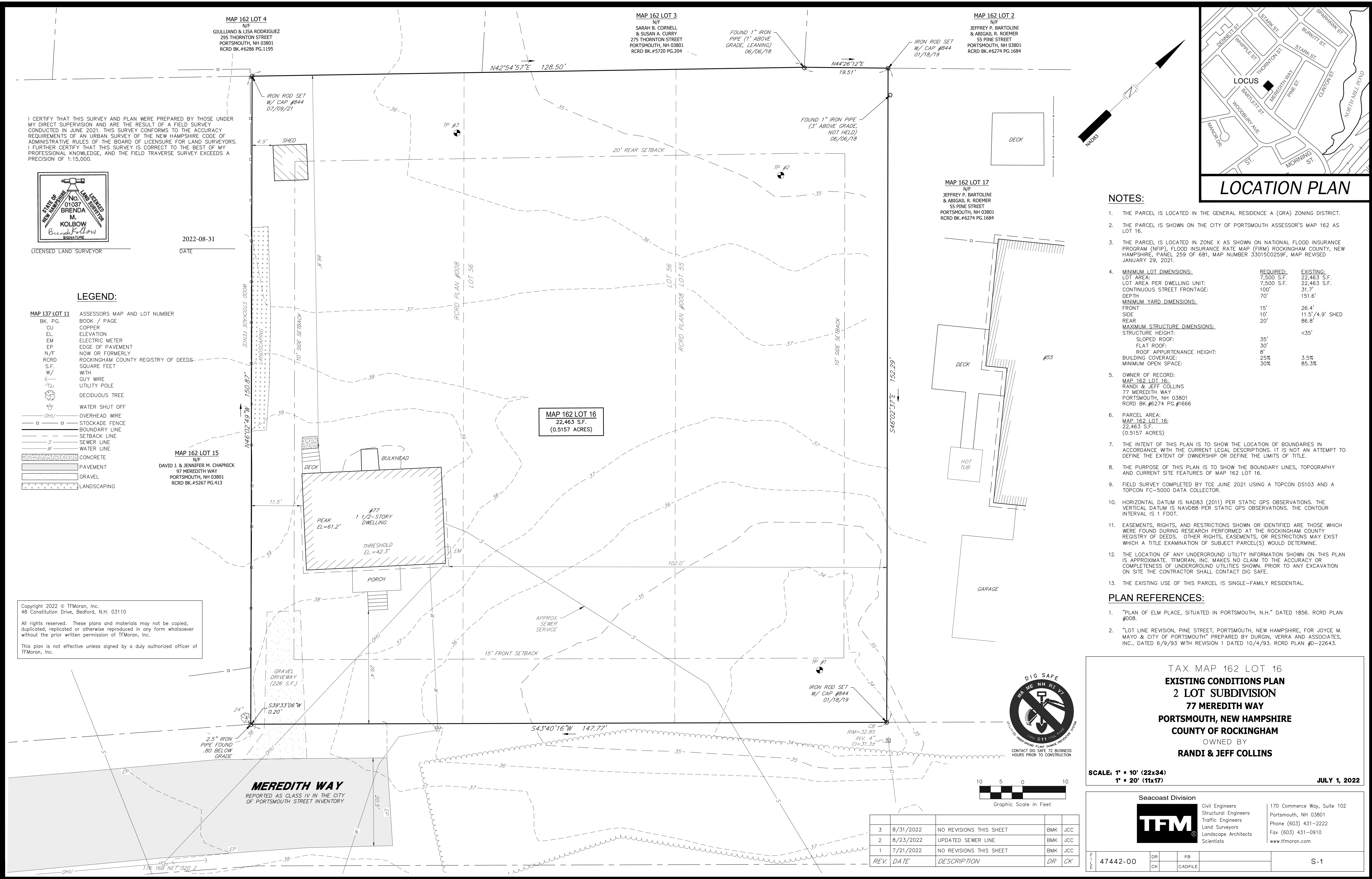

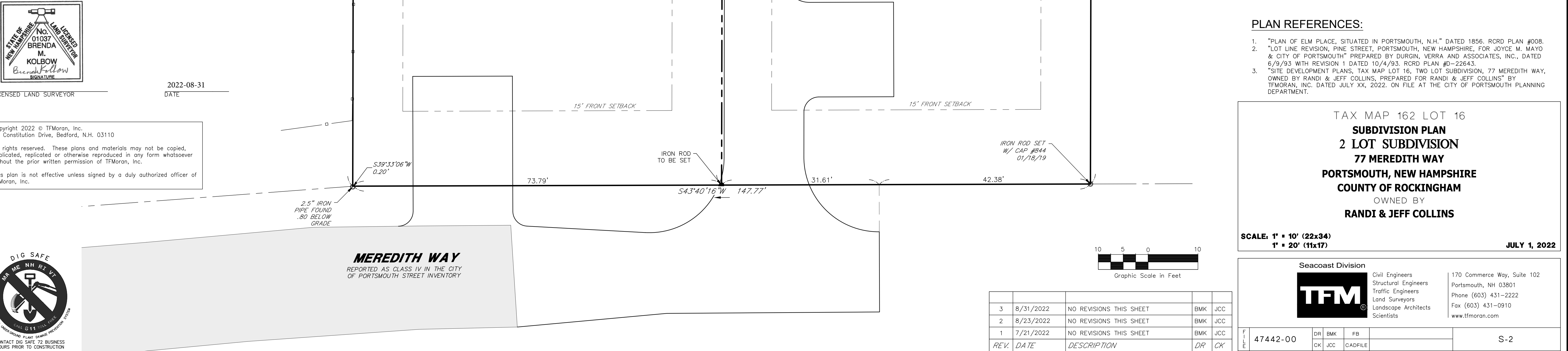



Copyright 2022 ©TFMoran, Inc.
48 Constitution Drive, Bedford, N.H. 03110
All rights reserved. These plans and materials may not be copied, duplicated, replicated or otherwise reproduced in any form whatsoever without the prior written permission of TFMoran, Inc.
This plan is not effective unless signed by a duly authorized officer of TFMoran, Inc.

MEREDITH WAY
REPORTED AS CLASS IV IN THE CITY
OF PORTSMOUTH STREET INVENTORY

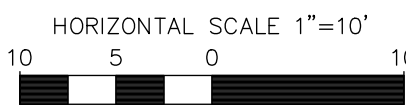
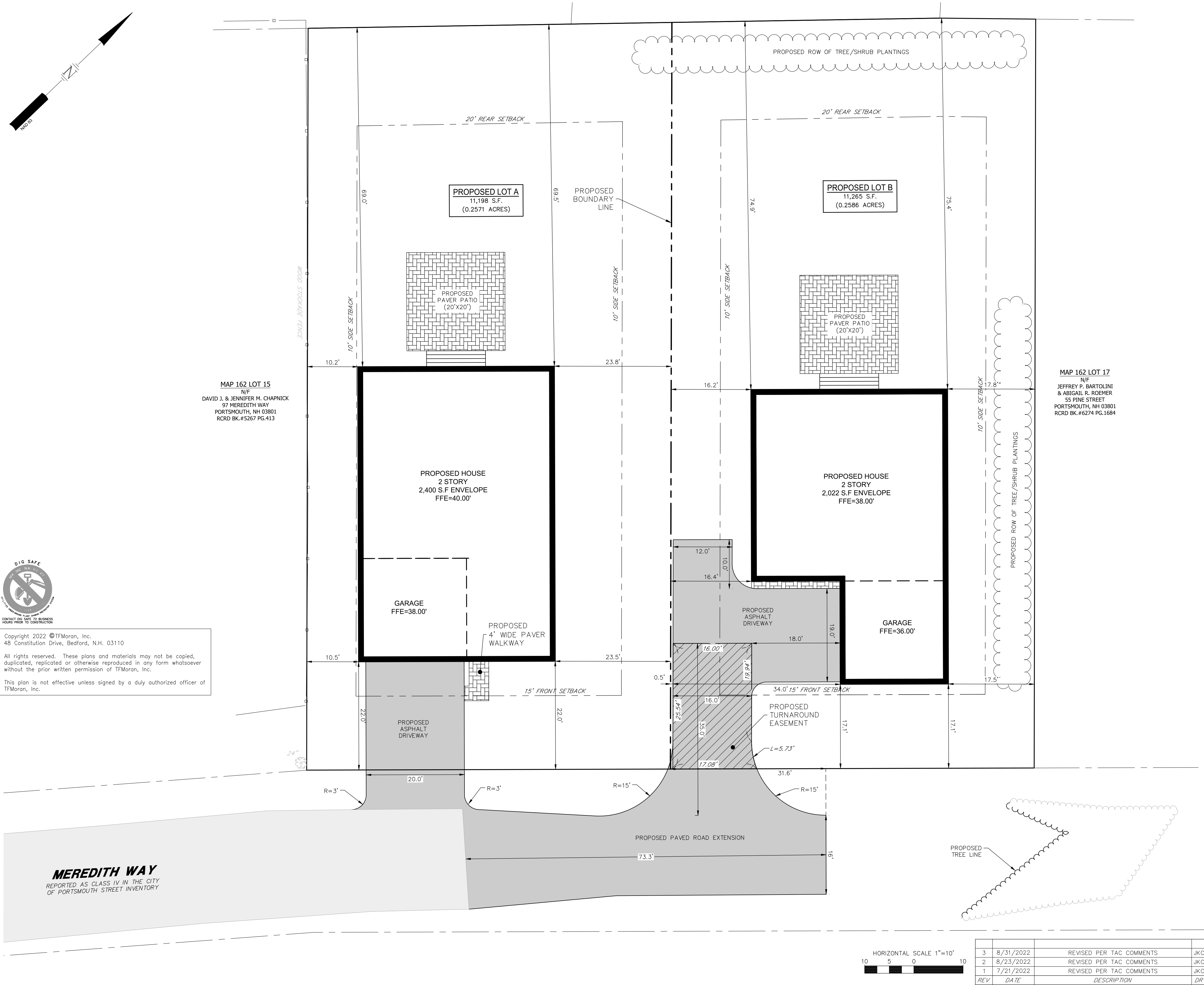

3	8/31/2022	REVISED PER TAC COMMENTS	JKC	JCC
2	8/23/2022	REVISED PER TAC COMMENTS	JKC	JCC
1	7/21/2022	REVISED PER TAC COMMENTS	JKC	JCC
REV	DATE	DESCRIPTION	DR	CK

SITE DATA

OWNER OF RECORD OF MAP 162 LOT 16:
RANDI & JEFF COLLINS
77 MEREDITH WAY, PORTSMOUTH, NH 03801
DEED REFERENCE TO PARCEL IS BK 6274 PG 1666
AREA OF PARCEL = 22,463± SF OR 0.5157± ACRES
ZONED: GENERAL RESIDENCE A (GRA)
EXISTING USE: 1 LOT, SINGLE FAMILY DWELLING UNIT
PROPOSED USE: 2 LOTS, 2 SINGLE FAMILY DWELLING UNITS

THE PURPOSE OF THIS PLAN IS TO DEPICT TWO PROPOSED SING FAMILY DWELLING UNITS WITH ACCESS ALONG MEREDITH WAY. ASSOCIATED IMPROVEMENTS INCLUDE AND ARE NOT LIMITED TO ACCESS, GRADING, STORMWATER MANAGEMENT SYSTEMS, UTILITIES.

DIMENSIONAL REQUIREMENTS (CURRENT ZONING)

	REQUIRED:	PROVIDED: LOT A:	LOT B:
MINIMUM LOT DIMENSIONS:			
LOT AREA	7,500 SF	11,198 SF	11,265 SF
LOT FRONTAGE	100 FT	73.99 FT	31.61 FT
DEPTH	70 FT	151.4 FT	152.1 FT
MINIMUM YARD DIMENSIONS:			
FRONT	15 FT	22.0 FT	17.1 FT
SIDE	10 FT	10.2 FT	16.2 FT
REAR	20 FT	69.0 FT	74.9 FT
MAXIMUM STRUCTURE DIMENSIONS:			
SLOPED ROOF	35 FT	<35 FT	<35 FT
FLAT ROOF	30 FT	NA	NA
ROOF APPURTENANCE HEIGHT	8 FT	>8 FT	>8 FT
BUILDING LOT COVERAGE	25% (MAX)	21.4%	18.0%
MINIMUM SETBACKS/BUFFER:			
BUILDING FRONT	15 FT	15 FT	15 FT
BUILDING SIDE	10 FT	10 FT	10 FT
BUILDING REAR	20 FT	20 FT	20 FT
MINIMUM OPEN SPACE	30%	70.4%	68.5%

PARKING REQUIREMENTS

PARKING SPACES 1.3 SPACES/UNIT	2 SPACES	2 SPACES	2 SPACES
--------------------------------	----------	----------	----------

NOTES

- SEE NOTES ON SHEET C-01.
- ALL DIMENSIONS ARE TO THE FACE OF CURB UNLESS NOTED OTHERWISE.
- LIGHTING, SIGNAGE, LANDSCAPING, AND SCREENING SHALL MEET THE REQUIREMENTS OF THE PORTSMOUTH ZONING ORDINANCE AND SITE PLAN REGULATIONS.
- SNOW SHALL NOT BE STOCKPILED IN STORMWATER BMP'S, WETLAND BUFFERS, OR WETLANDS. SEE SNOW STORAGE LOCATIONS. IN THE EVENT THAT THE SNOW STORAGE AREAS PROVIDED ON THE SITE ARE COMPLETELY UTILIZED, EXCESS SNOW SHALL BE TRANSPORTED OFF SITE FOR DISPOSAL IN ACCORDANCE WITH NHDES REGULATION. IF SNOW IS STORED WITHIN PARKING AREA, KEEP CATCH BASINS CLEAR.
- ALL CONDITIONS ON THIS PLAN SHALL REMAIN IN EFFECT IN PERPETUITY PURSUANT TO REQUIREMENTS OF THE SITE PLAN REVIEW REGULATIONS.
- THIS SITE PLAN SHALL BE RECORDED IN THE ROCKINGHAM COUNTY REGISTRY OF DEEDS.
- ALL IMPROVEMENTS SHOWN ON THIS SITE PLAN SHALL BE CONSTRUCTED AND MAINTAINED IN ACCORDANCE WITH THE PLAN BY THE PROPERTY OWNER AND ALL FUTURE PROPERTY OWNERS. NO CHANGES SHALL BE MADE TO THIS SITE PLAN WITHOUT THE EXPRESS APPROVAL OF THE PORTSMOUTH PLANNING DIRECTOR.

**PROGRESS
PRINT**
date: 08/31/2022

SITE DEVELOPMENT PLANS

TAX MAP 162 LOT 16

SITE LAYOUT PLAN
PROPOSED 2 LOT SUBDIVISION
77 MEREDITH WAY

OWNED BY
RANDI & JEFF COLLINS
PREPARED FOR
RANDI & JEFF COLLINS

1"=20' (11"X17")

SCALE: 1"=10' (22"X34")

JULY 1, 2022

Seacoast Division



Civil Engineers
Structural Engineers
Traffic Engineers
Land Surveyors
Landscape Architects
Scientists

170 Commerce Way, Suite 102
Portsmouth, NH 03801
Phone (603) 431-2222
Fax (603) 431-0910
www.tfmoran.com

FILE	47442-00	DR	BK	FB	-	C-03
CK	CRR	CADFILE	47442-00_SITE LAYOUT			

Aug 31, 2022 - 3:34pm
F:\MSC Projects\47442 - 77 Meredith Way - Portsmouth\47442-00 - Collins - 77 Meredith Way\Design\PRODUCTION DRAWINGS\47442-00_Grading & Drainage.dwg



Copyright 2022 ©TFMoran, Inc.
48 Constitution Drive, Bedford, N.H. 03110
All rights reserved. These plans and materials may not be copied, duplicated, replicated or otherwise reproduced in any form whatsoever without the prior written permission of TFMoran, Inc.
This plan is not effective unless signed by a duly authorized officer of TFMoran, Inc.

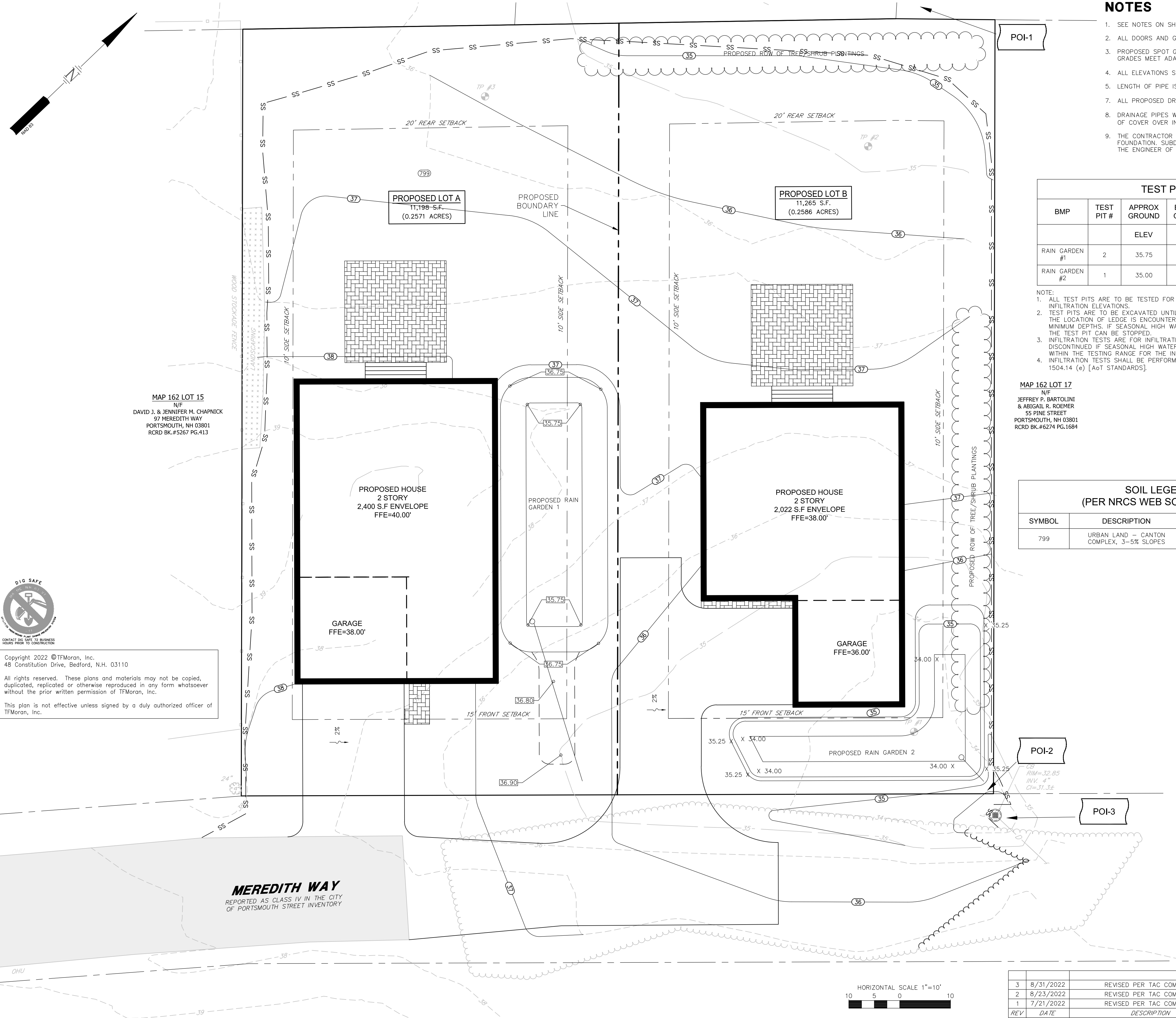

NOTES

- SEE NOTES ON SHEET C-01.
- ALL DOORS AND GARAGE ENTRANCES SHALL BE AT FINISHED FLOOR ELEVATION UNLESS OTHERWISE NOTED.
- PROPOSED SPOT GRADES ARE PROVIDED TO THE NEAREST 0.05. IT SHALL BE THE RESPONSIBILITY OF THE CONTRACTOR TO ENSURE FINISHED GRADES MEET ADA STANDARDS FOR WHEEL CHAIR RAMPS, HANDICAP SPACES AND ACCESS AISLES, CROSSWALKS, SIDEWALKS, ETC.
- ALL ELEVATIONS SHOWN AT CURB ARE TO THE BOTTOM OF CURB UNLESS OTHERWISE NOTED. CURBS HAVE A 6" REVEAL UNLESS OTHERWISE NOTED.
- LENGTH OF PIPE IS FOR CONVENIENCE ONLY. ACTUAL PIPE LENGTH SHALL BE DETERMINED IN THE FIELD.
- ALL PROPOSED DRAINAGE PIPES SHALL BE 12" AND HDPE, UNLESS OTHERWISE NOTED ON THE PLAN.
- DRAINAGE PIPES WITH LESS THAN 3" COVER SHALL BE INSULATED (SEE UTILITY TRENCH DETAIL) AND DRAINAGE CATCH BASINS WITH LESS THAN 3.5' OF COVER OVER INVERTS SHALL USE SLAB TOP CATCH BASIN (SEE DETAILS).
- THE CONTRACTOR SHALL REFER TO THE GEOTECHNICAL REPORT AND ARCHITECTURAL PLANS FOR SUBDRAINAGE SYSTEMS FOR THE BUILDING FOUNDATION. SUBDRAINAGE MUST DAYLIGHT OR TIE INTO THE STORMWATER MANAGEMENT SYSTEM. COORDINATE SUBDRAINAGE SYSTMEM DESIGN WITH THE ENGINEER OF RECORD.

TEST PIT					
BMP	TEST PIT #	APPROX GROUND ELEV	BOTTOM OF POND ELEV	TEST PIT ELEV DEPTH (MIN)	
RAIN GARDEN #1	2	35.75	35.25	35	5'
RAIN GARDEN #2	1	35.00	34.25	33.50	4'

- NOTE:
- ALL TEST PITS ARE TO BE TESTED FOR INFILTRATION RATES AT THE GIVEN INFILTRATION ELEVATIONS.
 - TEST PITS ARE TO BE EXCAVATED UNTIL SEASONAL HIGH WATER TABLE OR THE LOCATION OF LEDGE IS ENCOUNTERED. TEST PIT DEPTHS LISTED ARE MINIMUM DEPTHS. IF SEASONAL HIGH WATER OR LEDGE ARE ENCOUNTERED, THE TEST PIT CAN BE STOPPED.
 - INFILTRATION TESTS ARE FOR INFILTRATION ONLY. THEY CAN BE DISCONTINUED IF SEASONAL HIGH WATER OR LEDGE IS ENCOUNTERED WITHIN THE TESTING RANGE FOR THE INFILTRATION.
 - INFILTRATION TESTS SHALL BE PERFORMED ACCORDING TO ENV-WQ 1504.14 (e) [AOT STANDARDS].

MAP 162 LOT 17
N/F
JEFFREY P. BARTOLINI
& ABIGAIL R. ROEMER
55 PINE STREET
PORTSMOUTH, NH 03801
RCRD BK.#6274 PG.1684

SOIL LEGEND (PER NRCS WEB SOIL SURVEY)		
SYMBOL	DESCRIPTION	HYDROLOGIC SOIL GROUP
799	URBAN LAND - CANTON COMPLEX, 3-5% SLOPES	A

TEST PIT #1 LOGS	
SECTION DEPTH (IN)	SOIL DESCRIPTION
0 to 6	A5YR 2.5/2 - DRY, LOOSE, F-M SAND, LITTLE TO SOME SILT, LITTLE F. GRAVEL, LITTLE TO TRACE ORGANICS (TOPSOIL/FILL)
6 to 18	A7.5YR7/1 TO A7.5YR8/1 - DRY TO DAMP, LOOSE, F-M SAND, LITTLE F-C GRAVEL, LITTLE TO SOME SILT - DESICCATED CLUMPS IN STRATA INDICATED LIKELY REUSED MATERIAL. (FILL)
15 to 48	A5YR6/1 DAMP, FIRM, CLAYEY SILT/SILTY CLAY, LITTLE TO TRACE F. SAND B.O.E. @ 5 FT (GLACIOLACUSTRINE DEPOSITS)
ESHW: 4 FT 2 IN	

TEST PIT #2 LOGS	
SECTION DEPTH (IN)	SOIL DESCRIPTION
0 to 8	A5YR 2.5/2 - DRY, LOOSE, F-M SAND, LITTLE TO SOME SILT, LITTLE F. GRAVEL, LITTLE TO TRACE ORGANICS (TOPSOIL/FILL)
8 to 24	A7.5YR4/6 TO A7.5YR3/2 - DRY TO DAMP, LOOSE, F-M SAND, LITTLE F-C GRAVEL, LITTLE TO SOME SILT, CLUMPS OF BURIED TOPSOIL AND ROOTS (FILL)
24 to 40	A5YR5/8 DAMP, FIRM, CLAYEY SILT/SILTY CLAY, LITTLE TO TRACE F. SAND B.O.E. @ 5 FT (GLACIOLACUSTRINE DEPOSITS)
40 to 60	A5YR5/8 DAMP, FIRM, CLAYEY SILT/SILTY CLAY, LITTLE TO TRACE F. SAND B.O.E. @ 5 FT (GLACIOLACUSTRINE DEPOSITS)
ESHW: 4 FT	

TEST PIT #3 LOGS	
SECTION DEPTH (IN)	SOIL DESCRIPTION
0 to 8	A5YR 2.5/2 - DRY, LOOSE, F-M SAND, LITTLE TO SOME SILT, LITTLE F. GRAVEL, LITTLE TO TRACE ORGANICS (TOPSOIL/FILL)
8 to 18	A7.5YR4/6 - DRY TO DAMP, LOOSE, F-M SAND, LITTLE F-C GRAVEL, LITTLE TO SOME SILT, CLUMPS OF BURIED TOPSOIL AND ROOTS (FILL)
18 TO 60	A5YR5/8 DAMP, FIRM, CLAYEY SILT/SILTY CLAY, LITTLE TO TRACE F. SAND B.O.E. @ 5 FT (GLACIOLACUSTRINE DEPOSITS)
ESHW: 4.5 FT	

PROGRESS
PRINT
date: 08/31/2022

SITE DEVELOPMENT PLANS

TAX MAP 162 LOT 16
GRADING & DRAINAGE PLAN
PROPOSED 2 LOT SUBDIVISION
77 MEREDITH WAY
OWNED BY
RANDI & JEFF COLLINS
PREPARED FOR
RANDI & JEFF COLLINS
1"=20' (11"X17")
SCALE: 1"=10' (22"X34") JULY 1, 2022

Seacoast Division
TFM

Civil Engineers
Structural Engineers
Traffic Engineers
Land Surveyors
Landscape Architects
Scientists

170 Commerce Way, Suite 102
Portsmouth, NH 03801
Phone (603) 431-2222
Fax (603) 431-0910
www.tfmoran.com

FILE	47442-00	DR	BK/CK	FB	-	C-04
		CR		CADFILE	47442-00_GRADING & DRAINAGE	

REV	DATE	DESCRIPTION	DR	CK
3	8/31/2022	REVISED PER TAC COMMENTS	JKC	JCC
2	8/23/2022	REVISED PER TAC COMMENTS	JKC	JCC
1	7/21/2022	REVISED PER TAC COMMENTS	JKC	JCC

Seacoast Division



Civil Engineers
Structural Engineers
Traffic Engineers
Land Surveyors
Landscape Architects
Scientists

170 Commerce Way, Suite 102
Portsmouth, NH 03801
Phone (603) 431-2222
Fax (603) 431-0910
www.tfmoran.com

Copyright 2022 ©TFMoran, Inc.
48 Constitution Drive, Bedford, N.H. 03110

All rights reserved. These plans and materials may not be copied, duplicated, replicated or otherwise reproduced in any form whatsoever without the prior written permission of TFMoran, Inc.

This plan is not effective unless signed by a duly authorized officer of TFMoran, Inc.



CONTACT DIG SAFE 72 BUSINESS HOURS PRIOR TO CONSTRUCTION

NOTES

- SEE NOTES ON SHEET C-01.
- SEE SHEETS C-07 THRU C-09 FOR DETAILS.
- CONTRACTOR SHALL COORDINATE WITH CITY OF PORTSMOUTH DPW PRIOR TO CONSTRUCTING SEWER MANHOLE CONNECTION.
- SEWER EASEMENT SHALL BE 10 FEET WIDE CENTERED ON THE AS-BUILT LOCATION OF THE SEWER LINE.

MEREDITH WAY

REPORTED AS CLASS IV IN THE CITY OF PORTSMOUTH STREET INVENTORY

PINE STREET PARK & PLAYGROUND

PINE STREET

(A PUBLIC WAY)

PROGRESS
PRINT

date: 08/31/2022

HORIZONTAL SCALE 1"=10'
10 5 0 10

REV	DATE	DESCRIPTION	DR	CK
3	8/31/2022	REVISED PER TAC COMMENTS	JKC	JCC
2	8/29/2022	REVISED PER TAC COMMENTS	JKC	JCC
1	7/21/2022	REVISED PER TAC COMMENTS	JKC	JCC

SITE DEVELOPMENT PLANS

TAX MAP 162 LOT 16
UTILITY PLAN
PROPOSED 2 LOT SUBDIVISION
77 MEREDITH WAY
OWNED BY
RANDI & JEFF COLLINS
PREPARED FOR
RANDI & JEFF COLLINS

1"=20' (11"X17')
SCALE: 1"=10' (22"X34')
JULY 1, 2022

47442-00	DR	BMK	FB	-	C-05
	CK	ORR	CADFILE	47442-00_UTILITY	

Aug 31, 2022 - 3:31pm
F:\MSC Projects\47442 - 77 Meredith Way - Portsmouth\47442-00 - Collins - 77 Meredith Way\Design\PRODUCTION DRAWINGS\47442-00_Road Profile.dwg

Copyright 2022 ©TFMoran, Inc.
48 Constitution Drive, Bedford, N.H. 03110

All rights reserved. These plans and materials may not be copied, duplicated, replicated or otherwise reproduced in any form whatsoever without the prior written permission of TFMoran, Inc.

This plan is not effective unless signed by a duly authorized officer of TFMoran, Inc.

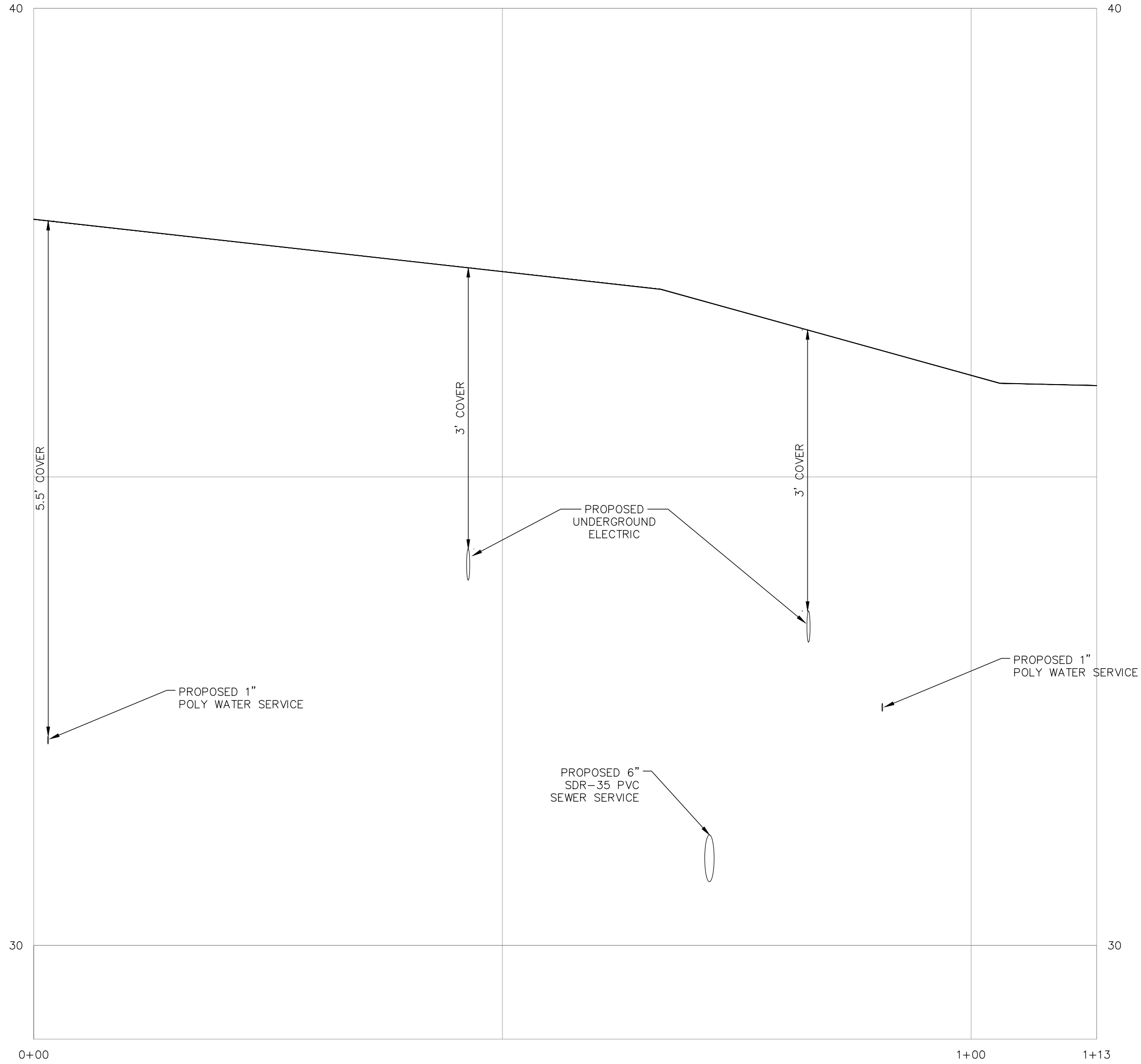
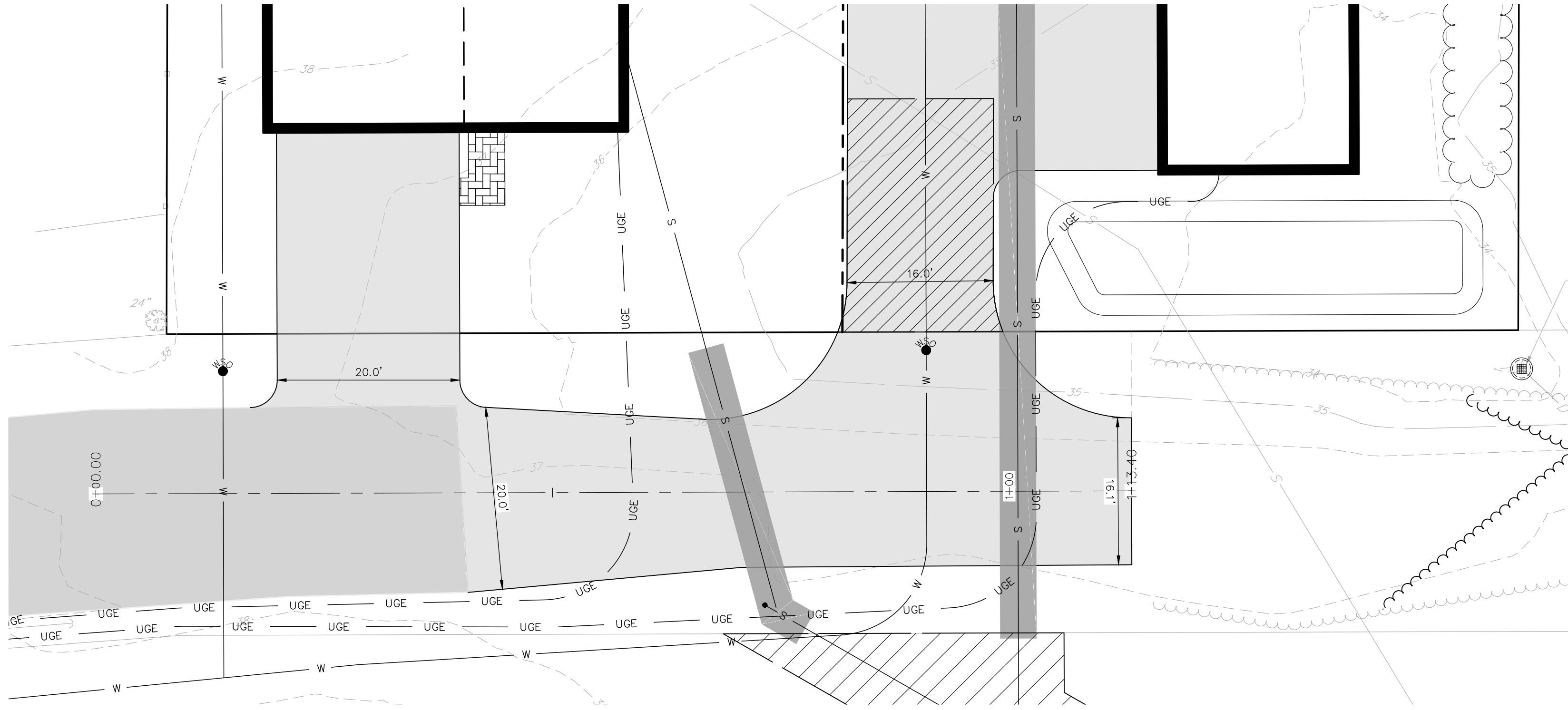

MEREDITH WAY

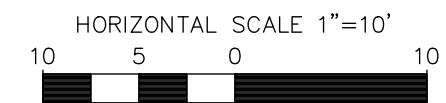

REV	DATE	DESCRIPTION	DR	CK
3	8/31/2022	REVISED PER TAC COMMENTS	JKC	JCC
2	8/23/2022	REVISED PER TAC COMMENTS	JKC	JCC
1	7/21/2022	REVISED PER TAC COMMENTS	JKC	JCC

NOTES

- SEE NOTES ON SHEET C-01.
- SEE UTILITY PLAN ON SHEET C-05 FOR MORE INFORMATION.

**PROGRESS
PRINT**

date: 08/31/2022

SITE DEVELOPMENT PLANS

TAX MAP 162 LOT 16

ROAD PLAN PROFILE

**PROPOSED 2 LOT SUBDIVISION
77 MEREDITH WAY**

OWNED BY

RANDI & JEFF COLLINS

PREPARED FOR

RANDI & JEFF COLLINS

1"=20' (11"X17')

SCALE: 1"=10' (22"X34')

JULY 1, 2022

Seacoast Division



Civil Engineers
Structural Engineers
Traffic Engineers
Land Surveyors
Landscape Architects
Scientists

170 Commerce Way, Suite 102
Portsmouth, NH 03801
Phone (603) 431-2222
Fax (603) 431-0910
www.tfmoran.com

FILE	47442-00	DR	BK	FB	-	C-06
		CK	CRR	CADFILE	47442-00_ROAD PROFILE	

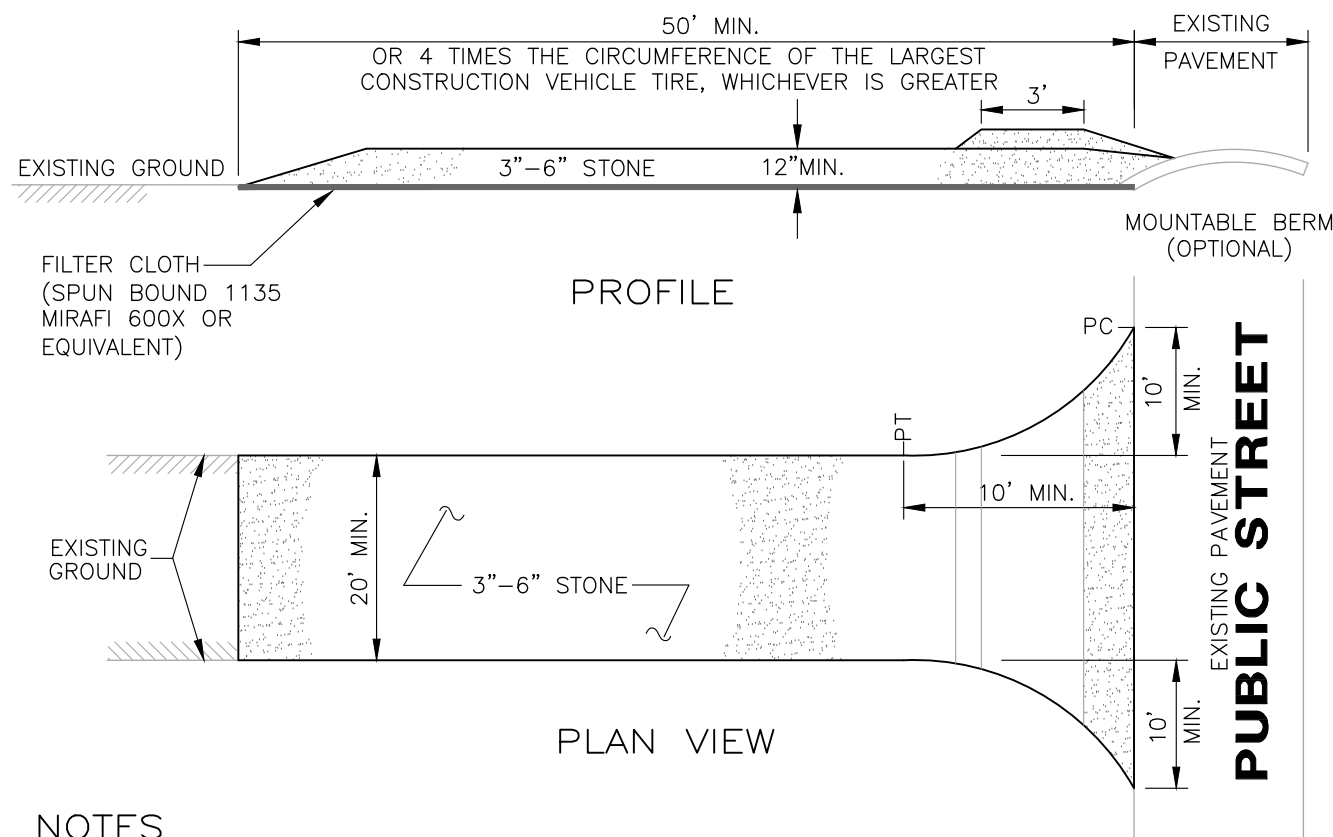

- NOTES**
1. FILTER CLOTH – WILL BE PLACED OVER THE ENTIRE AREA PRIOR TO PLACING OF STONE SURFACE.
 2. WATER – ALL SURFACE WATER FLOWING OR DIVERTED TOWARD CONSTRUCTION ENTRANCES SHALL BE PIPED ACROSS THE ENTRANCE. IF PIPING IS IMPRACTICAL, A MOUNTABLE BERM WITH 5:1 SLOPES WILL BE PERMITTED.
 3. MAINTENANCE – THE ENTRANCE SHALL BE MAINTAINED IN A CONDITION WHICH WILL PREVENT TRACKING OR FLOWING OF SEDIMENT ONTO PUBLIC RIGHTS-OF-WAY. THIS MAY REQUIRE PERIODIC TOP DRESSING WITH ADDITIONAL STONE AS CONDITIONS DEMAND AND REPAIR AND/OR CLEANOUT OF ANY MEASURES USED TO TRAP SEDIMENT. ALL SEDIMENT SPILLED, DROPPED, WASHED OR TRACKED ONTO PUBLIC RIGHTS-OF-WAY MUST BE REMOVED IMMEDIATELY.
 4. WASHING – WHEELS SHALL BE CLEANED TO REMOVE SEDIMENT PRIOR TO ENTRANCE ONTO PUBLIC RIGHTS-OF-WAY. WHEN WASHING IS REQUIRED, IT SHALL BE DONE ON AN AREA STABILIZED WITH STONE AND WHICH DRAINS INTO AN APPROVED SEDIMENT TRAPPING DEVICE.
 5. PERIODIC INSPECTION AND NEEDED MAINTENANCE SHALL BE PROVIDED AFTER EACH RAIN STORM EVENT.

STABILIZED CONSTRUCTION ENTRANCE

NOT TO SCALE

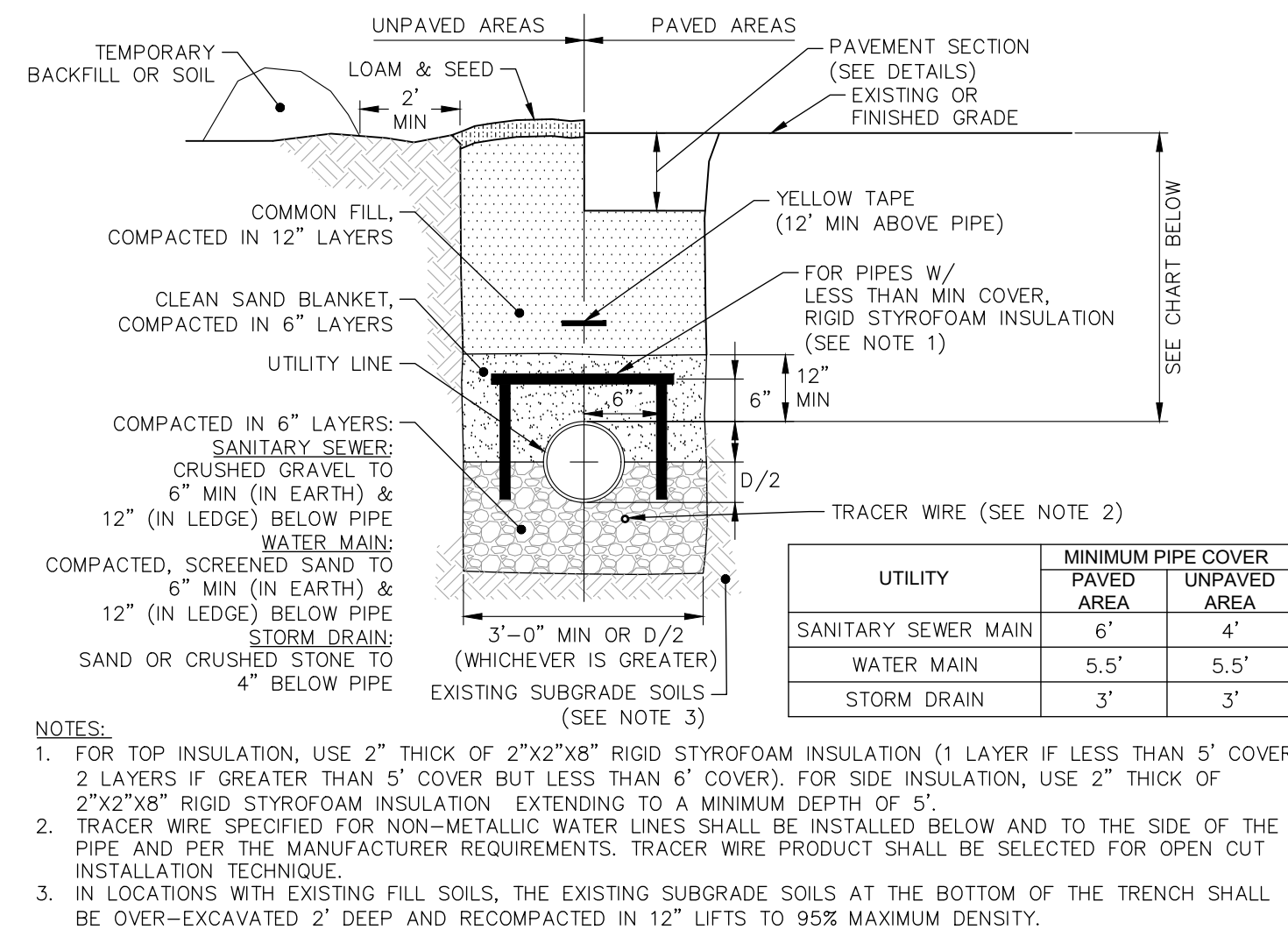

- NOTES:**
1. FOR TOP INSULATION, USE 2" THICK OF 2"x2"x8" RIGID STYROFOAM INSULATION (1 LAYER IF LESS THAN 5' COVER, 2 LAYERS IF GREATER THAN 5' COVER BUT LESS THAN 6' COVER). FOR SIDE INSULATION, USE 2" THICK OF 2"x2"x8" RIGID STYROFOAM INSULATION EXTENDING TO A MINIMUM DEPTH OF 5'.
 2. TRACER WIRE SPECIFIED FOR NON-METALLIC WATER LINES SHALL BE INSTALLED BELOW AND TO THE SIDE OF THE PIPE AND PER THE MANUFACTURER REQUIREMENTS. TRACER WIRE PRODUCT SHALL BE SELECTED FOR OPEN CUT INSTALLATION TECHNIQUE.
 3. IN LOCATIONS WITH EXISTING FILL SOILS, THE EXISTING SUBGRADE SOILS AT THE BOTTOM OF THE TRENCH SHALL BE OVER-EXCAVATED 2' DEEP AND RECOMPACTED IN 12" LIFTS TO 95% MAXIMUM DENSITY.

UTILITY TRENCH

FOR SEWER, WATER, AND STORM DRAIN LINES

NOT TO SCALE

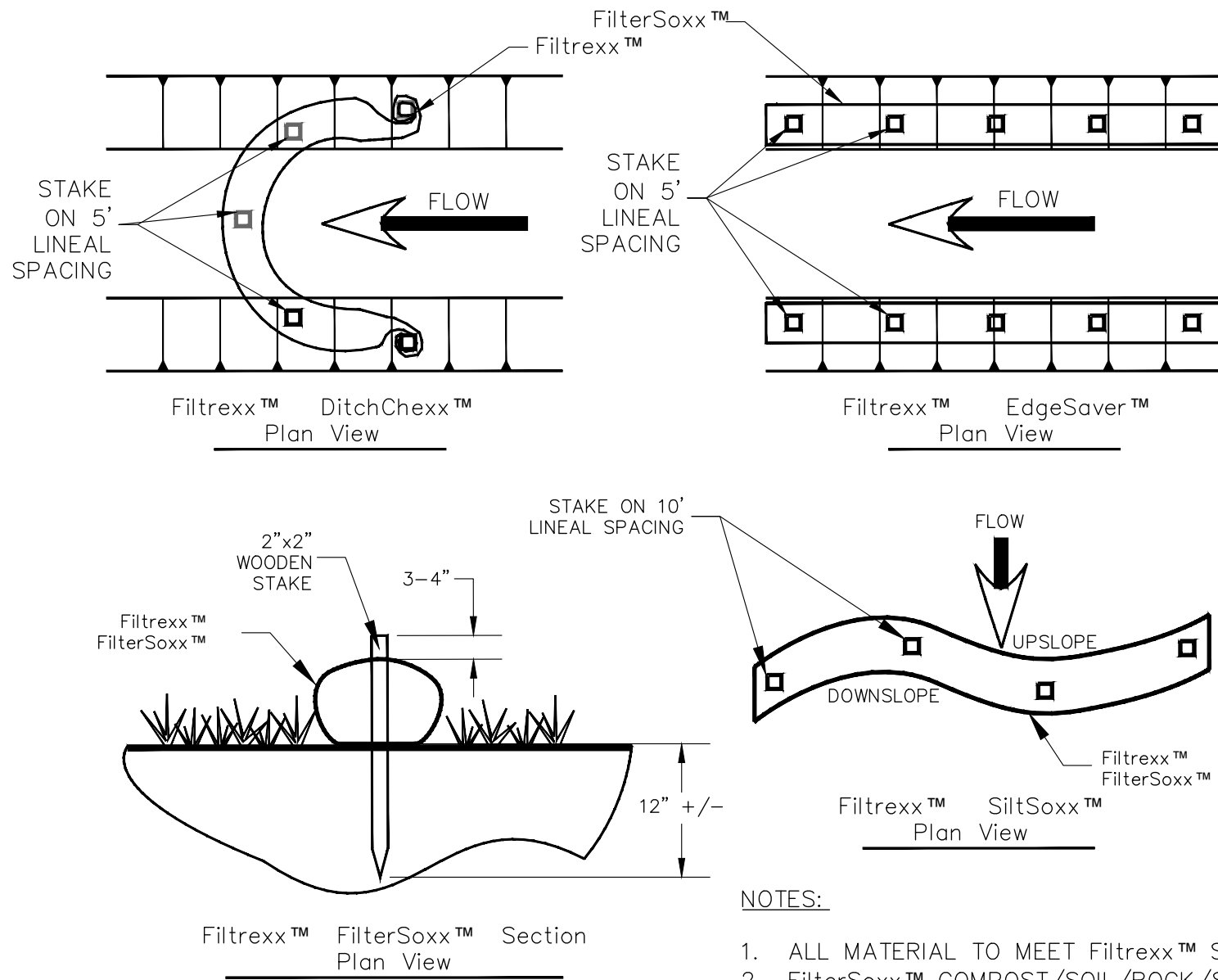

- NOTES:**
1. ALL MATERIAL TO MEET FilterSoxx™ SPECIFICATIONS
 2. FilterSiltSoxx™ COMPOST/SOIL/ROCK/SEED FILL TO MEET APPLICATION REQUIREMENTS.
 3. COMPOST MATERIAL TO BE DISPERSED ON SITE, AS DETERMINED BY ENGINEER.
 4. SIZE OF SOCK TO BE PER MANUFACTURER'S SPECIFICATIONS

FILTREXX™ FILTERSOXX™ STAKING

NOT TO SCALE

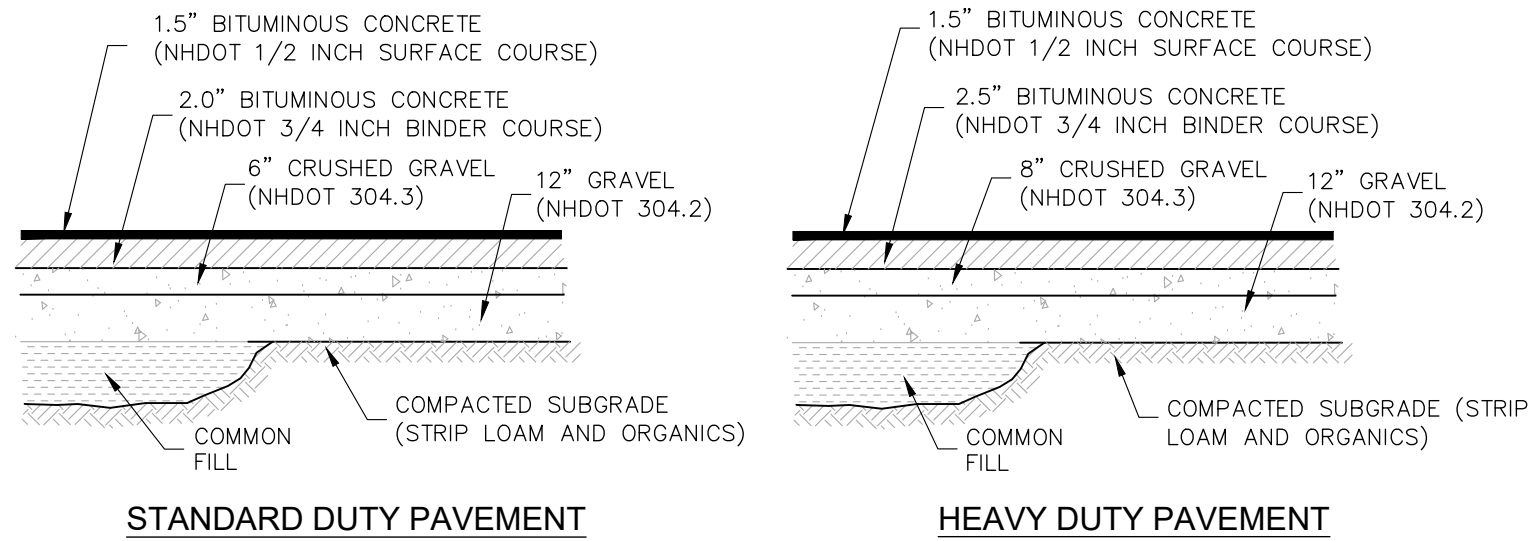

- NOTES**
1. SEE GRADING & EROSION CONTROL PLAN FOR PAVEMENT SLOPE AND CROSS-SLOPE.
 2. PROVIDE CLEAN BUTT TO EXISTING PAVEMENT– USE TACK COAT. A TACK COAT SHALL ALSO BE PLACED BETWEEN GRAVEL COURSE AND SUCCESSIVE LAYERS OF BITUMINOUS CONCRETE. SPECIFICALLY, A TACK COAT SHALL BE PLACED ATOP THE BINDER COURSE PAVEMENT PRIOR TO PLACING THE WEARING COURSE.
 3. REMOVE ALL LOAM AND/OR YIELDING MATERIAL BELOW PAVEMENT.
 4. BITUMINOUS MATERIALS SHALL CONFORM TO NHDOT SPECIFICATION SECTION 401.
 5. BITUMINOUS CONCRETE SHALL BE COMPACTED TO AT LEAST 92.5% OF THEORETICAL MAXIMUM DENSITY AS DETERMINED BY ASTM D2041 OR AASHTO T209. PLACEMENT TEMPERATURES OF BITUMINOUS CONCRETE MIXES, IN GENERAL, RANGE BETWEEN 270 AND 310 DEGREES FAHRENHEIT.
 6. PAVEMENT BASE COURSE AGGREGATE SHALL CONFORM TO NHDOT SPECIFICATION SECTION 304, ITEM 304.3 AND COMPACTED TO A MINIMUM OF 95% OF MODIFIED PROCTOR MAXIMUM DRY DENSITY.
 7. PAVEMENT SUBBASE COURSE AGGREGATE AND AGGREGATE FOR SUBGRADE REPAIR AREAS SHALL BE SUITABLE FOR USE AS STRUCTURAL FILL AND BE PROOF ROLLED AND COMPACTED TO 95% MODIFIED PROCTOR MAXIMUM DRY DENSITY.
 8. THE EXPOSED SOIL SUBGRADE SHOULD BE PROOF ROLLED PRIOR TO THE PLACEMENT OF SUBBASE GRAVEL, AND SOFT AREAS SHOULD BE REPAIRED AND REPLACED.
 9. ALL PARKING SPACES SHALL BE STANDARD DUTY. ALL OTHER LOCATIONS SHALL BE HEAVY DUTY.

PAVEMENT SECTIONS

NOT TO SCALE

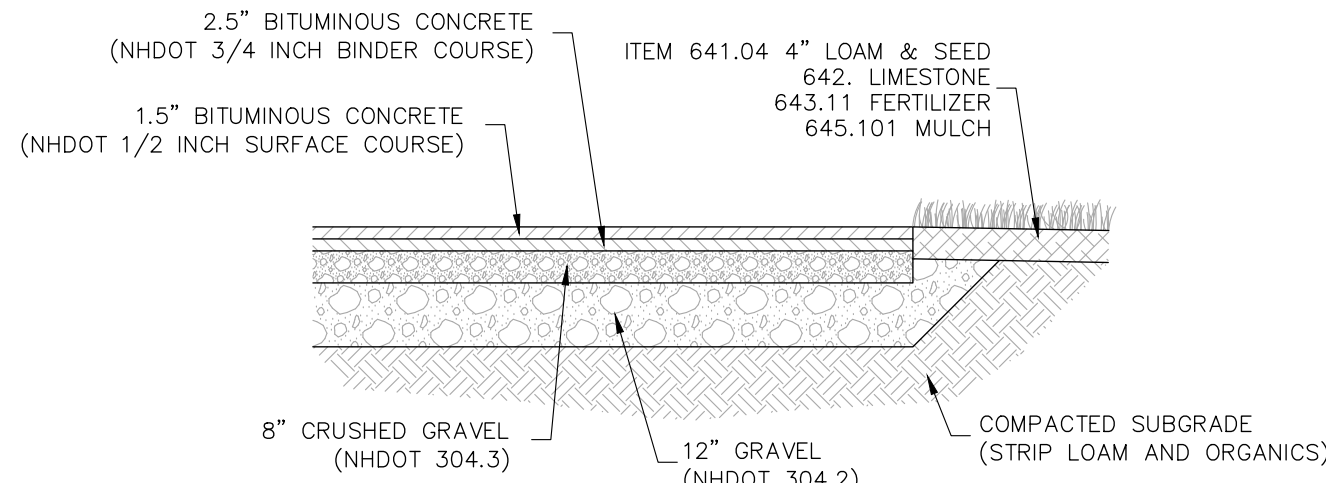

PAVEMENT SECTION/LOAM & SEED DETAIL

NOT TO SCALE

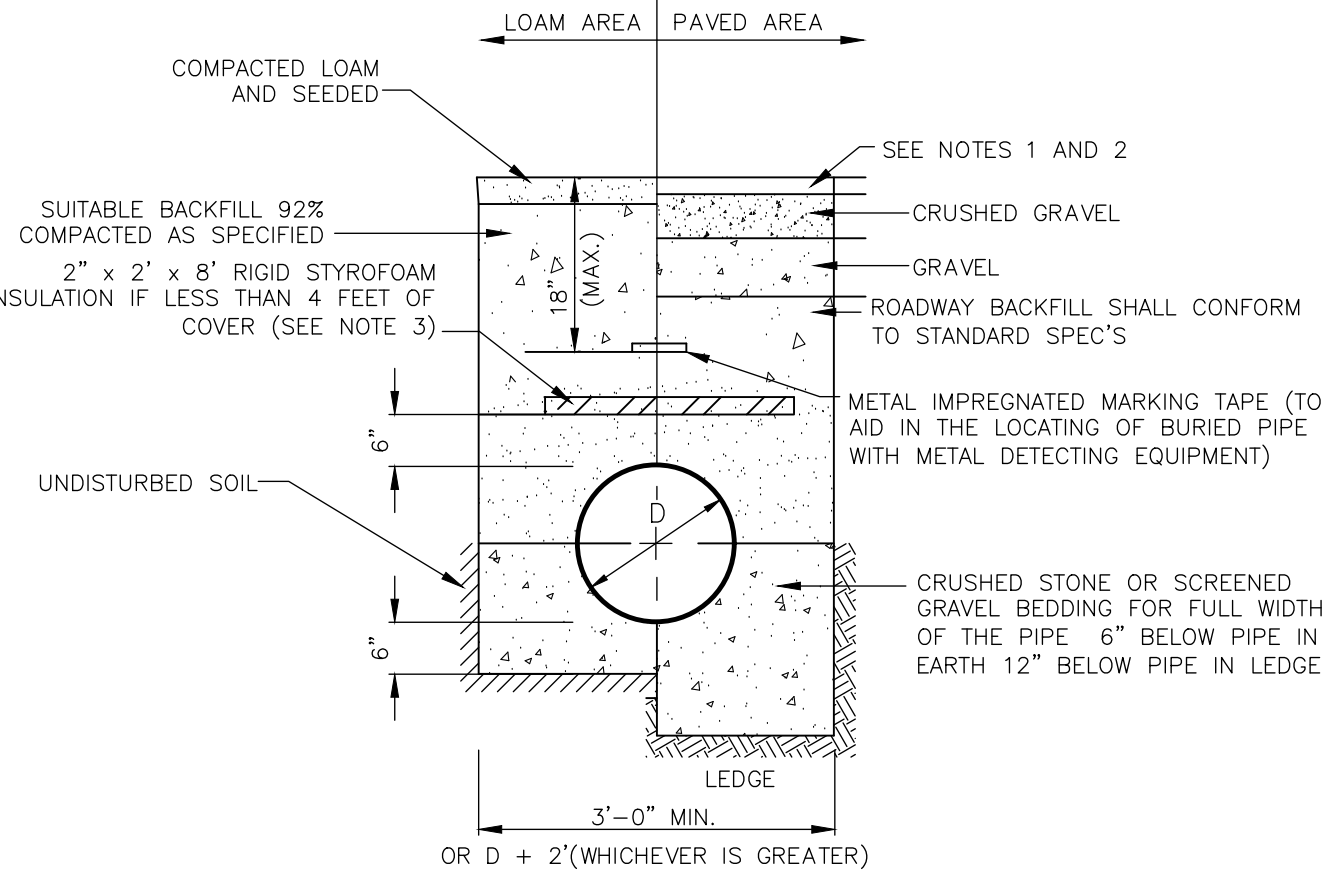

- NOTES**
1. PAVEMENT REPAIR IN EXISTING ROADWAYS SHALL CONFORM TO STREET OPENING REGULATIONS.
 2. NEW ROADWAY CONSTRUCTION SHALL CONFORM TO SUBDIVISION SPEC'S.
 3. GAPS BETWEEN SECTIONS OF INSULATION TO BE COVERED WITH 2" x 2" x 2" PIECE OF INSULATION CENTERED OVER GAP.

SEWER TRENCH WITH OPTIONAL INSULATION

NOT TO SCALE

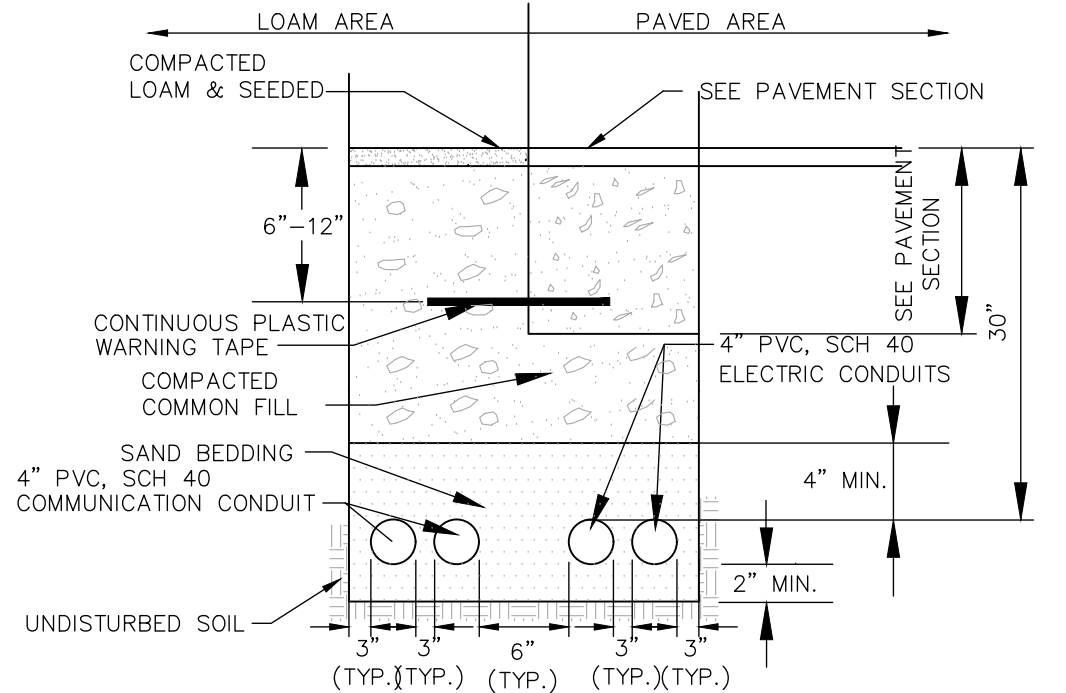

- NOTES**
1. ELECTRIC SERVICE INSTALLATION AND STANDARD DIMENSIONAL REQUIREMENTS SHALL BE IN ACCORDANCE WITH FEDERAL, STATE AND LOCAL CODES.
 2. COMMUNICATION SERVICE INSTALLATION SHALL MEET ALL CONSTRUCTION REQUIREMENTS.
 3. ACTUAL NUMBER OF CONDUITS TO BE DETERMINED BY RESPECTIVE COMPANIES.
 4. VERIFY INSTALLATION REQUIREMENTS WITH RESPECTIVE COMPANIES.

ELECTRIC/COMMUNICATIONS CONDUIT

NOT TO SCALE

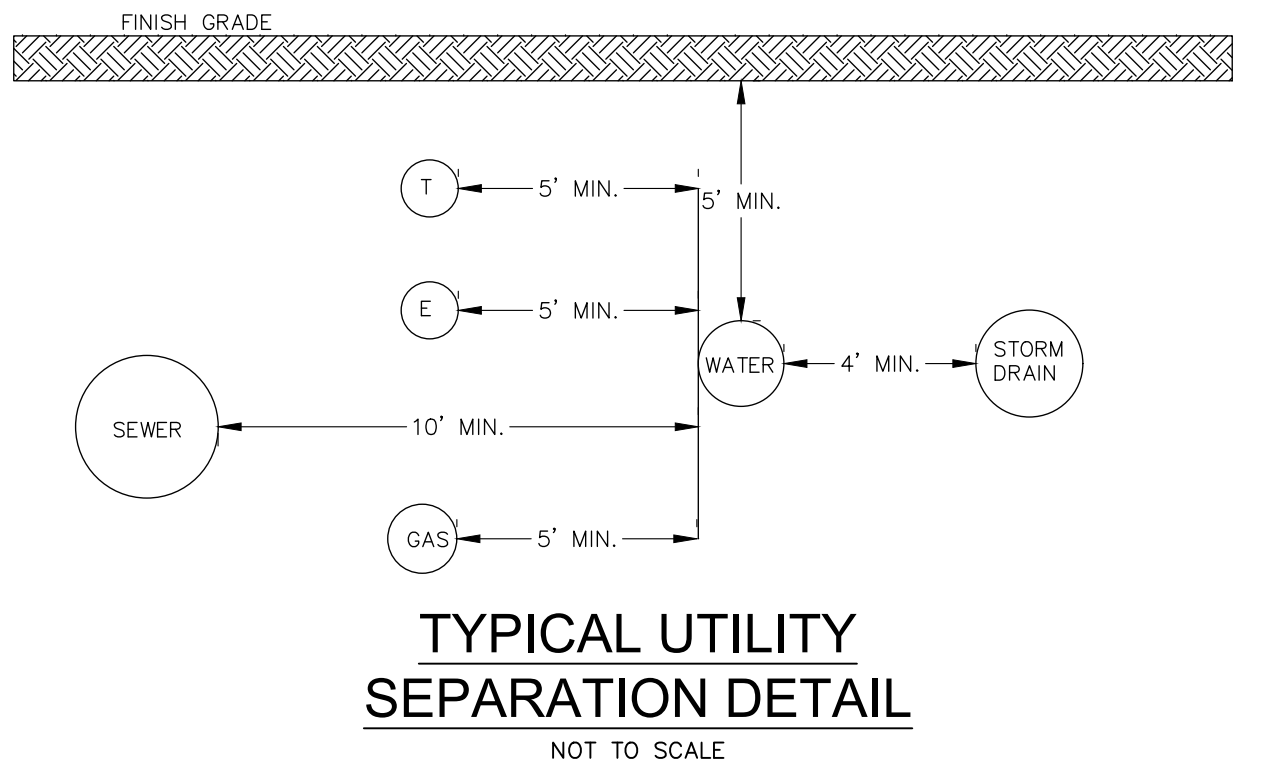

TYPICAL UTILITY SEPARATION DETAIL

NOT TO SCALE

**PROGRESS
PRINT**
date: 08/31/2022

SITE DEVELOPMENT PLANS

TAX MAP 162 LOT 16

DETAILS PROPOSED 2 LOT SUBDIVISION 77 MEREDITH WAY

OWNED BY
RANDI & JEFF COLLINS
PREPARED FOR
RANDI & JEFF COLLINS

1"=20' (11"X17")
SCALE: MTD' (22"X34') **JULY 1, 2022**

Seacoast Division



Civil Engineers
Structural Engineers
Traffic Engineers
Land Surveyors
Landscape Architects
Scientists

170 Commerce Way, Suite 102
Portsmouth, NH 03801
Phone (603) 431-2222
Fax (603) 431-0910
www.tfmoran.com

FILE	47442-00	DR	BK	FB	-	C-07
CK	CRR	CADFILE	47442-00_DETAILS			

REV	DATE	DESCRIPTION	DR	CK
3	8/31/2022	REVISED PER TAC COMMENTS	JKC	JCC
2	8/23/2022	REVISED PER TAC COMMENTS	JKC	JCC
1	7/21/2022	REVISED PER TAC COMMENTS	JKC	JCC

Copyright 2022 ©TFMoran, Inc.
48 Constitution Drive, Bedford, N.H. 03110

All rights reserved. These plans and materials may not be copied, duplicated, replicated or otherwise reproduced in any form whatsoever without the prior written permission of TFMoran, Inc.

This plan is not effective unless signed by a duly authorized officer of TFMoran, Inc.



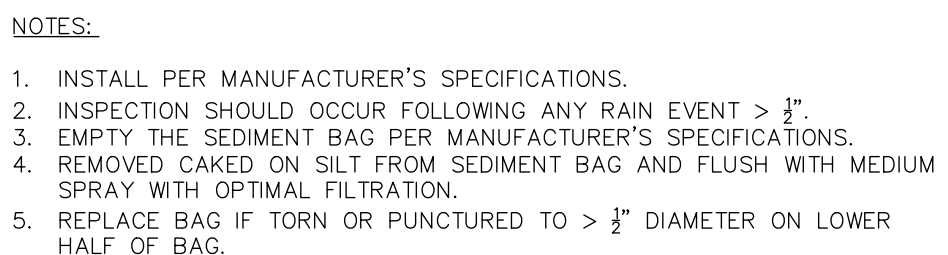
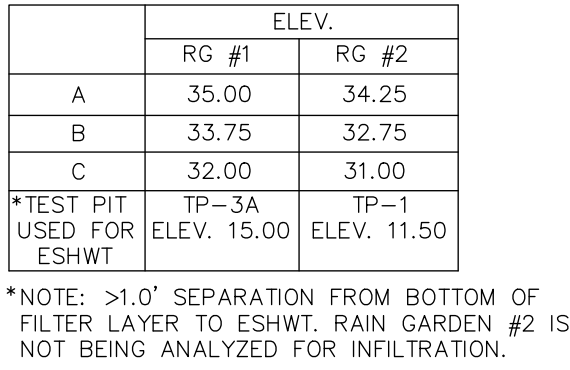

NOT TO SCALE

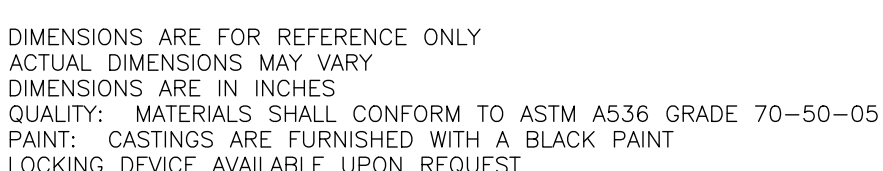
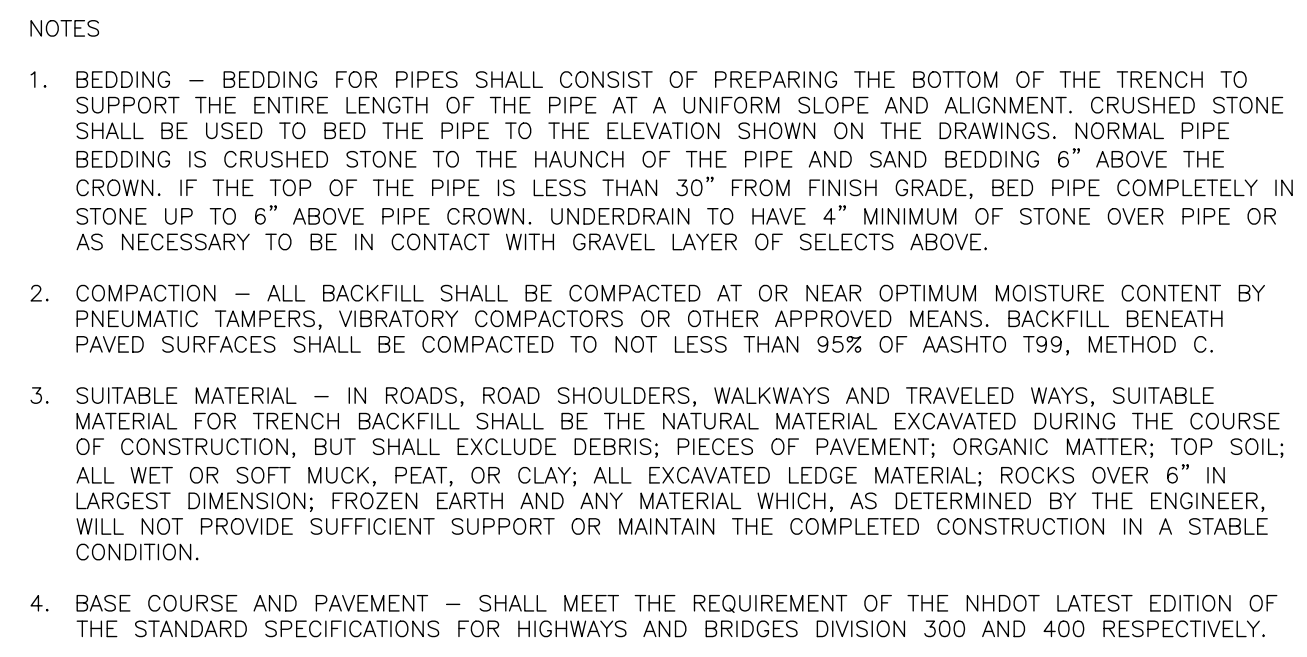

NOT TO SCALE

3	8/31/2022	REVISED PER TAC COMMENTS	JKC	JCC
2	8/23/2022	REVISED PER TAC COMMENTS	JKC	JCC
1	7/21/2022	REVISED PER TAC COMMENTS	JKC	JCC
<i>REV</i>	<i>DATE</i>	<i>DESCRIPTION</i>	<i>DR</i>	<i>CK</i>

1. CLEAR AND GRUB THE AREA WHERE THE RAIN GARDEN AREAS ARE TO BE LOCATED. STOCKPILE LOAM FOR REUSE ON SLOPES.
2. GRADE RAIN GARDEN AREAS ACCORDING TO PLAN AND DETAILS. SIDE SLOPES SHALL HAVE "4" LOAM AND SEED AND A SLOPE NOT TO EXCEED 3:1. BOTTOM OF RAIN GARDEN AREAS TO BE CONSTRUCTED WITH MANUFACTURED SOIL (SEE RAIN GARDEN CONSTRUCTION DETAIL). SPECIFIC PLANTINGS SHALL BE PLACED IN THE FACILITY ACCORDING TO THE LANDSCAPE PLAN PLANTING DETAIL.
3. RAIN GARDEN SOIL MIXTURE SHALL BE A UNIFORM MIX, FREE OF STONES, STUMPS, ROOTS OR OTHER SIMILAR OBJECTS LARGER THAN TWO INCHES EXCLUDING MULCH. NO OTHER MATERIALS OR SUBSTANCES SHALL BE MIXED OR DUMPED WITHIN THE RAIN GARDEN AREA THAT MAY BE HARMFUL TO PLANT GROWTH, OR PROVIDE A HINDRANCE TO THE PLANTING OR MAINTENANCE OPERATION.
4. THE USDA TEXTURAL CLASSIFICATION OF THE SANDY SOIL SHALL BE LOAMY SAND OR SANDY LOAM.
5. THE ENGINEERED SOIL – SEE ENGINEERED SOIL MIX NOTES.
 - A. SOILS TO BE TESTED AND APPROVED BY THE ENGINEER OF RECORD. ENGINEER SHALL SUBMIT LETTER OF VERIFICATION TO THE CITY.
6. THE CONTRACTOR SHALL TAKE MEASURES TO PREVENT EQUIPMENT & VEHICLE TRAFFIC FROM DRIVING IN THE AREA OF THE PROPOSED RAIN GARDEN AREA DURING CONSTRUCTION.
7. AFTER THE BASIN IS EXCAVATED TO THE FINAL DESIGN ELEVATION, THE FLOOR SHOULD BE DEEPLY TILLED WITH A ROTARY TILLER OR DISC HARROW TO RESTORE INFILTRATION RATES. THE BASIN BOTTOM SHOULD BE LEVELLED PRIOR TO BACKFILLING WITH CRUSHED STONE AND RAIN GARDEN SOIL MIXTURE.
8. AASHTO #57 STONE CAN BE USED IN PLACE OF 3/4" CRUSHED STONE.

1. THE ENGINEERED SOIL IS MADE OF IS 10% WOOD CHIPS, 35% LOAM, AND 55% SAND.
2. LOAM SHALL MEET THE USDA TEXTURAL CLASSIFICATION OF LOAMY FINE SAND.
3. SAND SHALL BE CONCRETE SAND MEETING ASTM C-33 SPECIFICATION.
4. WOOD CHIPS SHALL BE SHREDDED WOOD, WOOD CHIPS, GROUND BARK, OR WOOD WASTE; OF UNIFORM TEXTURE AND FREE OF STONES, STICKS, LOU, OR TOXIC MATERIALS
5. SOIL REACTION: PH OF 6 TO 7.
6. CEC OF TOTAL SOIL: MINIMUM 10 MEQ/100 ML AT PH OF 7.0.
7. BASIS-OF-DESIGN PRODUCT: SUBJECT TO COMPLIANCE WITH REQUIREMENTS INDICATED ON DRAWINGS
8. BASIC PROPERTIES: MANUFACTURED SOIL SHALL NOT CONTAIN THE FOLLOWING:
 - A. UNACCEPTABLE MATERIALS: CONCRETE SLURRY, CONCRETE LAYERS OR CHUNKS, CEMENT, PLASTER, BUILDING DEBRIS, ASPHALT, BRICKS, OLDS, GASOLINE, DIESEL FUEL, PAINT, THINNER, TURPENTINE, TAR, ROILING COMPOUND, ACID, SOLID WASTE, AND OTHER EXTRANEOUS MATERIALS THAT ARE HARMFUL TO PLANT GROWTH.
 - B. UNSUITABLE MATERIALS: STONES, ROOTS, PLANTS, SOD, CLAY LUMPS, AND POCKETS OF COARSE SAND THAT EXCEED A COMBINED MAXIMUM OF 5 PERCENT BY DRY WEIGHT OF THE MANUFACTURED SOIL.
 - C. LARGE MATERIALS: STONES, CLODS, ROOTS, CLAY LUMPS, AND POCKETS OF COARSE SAND EXCEEDING 0.1875 INCHES (4.76 MM) IN ANY DIMENSION.

MAINTENANCE SCHEDULE TO BEGIN AFTER CONSTRUCTION IS FINISHED AND BASIN STABILIZATION IS COMPLETE.

1. CONTRACTOR AND LAND OWNERS TO PERFORM SCHEDULED MAINTENANCE ON THE RAIN GARDENS.
2. REGULAR WATERING DURING THE FIRST FEW WEEKS AFTER PLANTING AND DURING HOT, DRY SPELLS, ESPECIALLY IN THE FIRST TWO YEARS AFTER PLANTING. AFTER THE FIRST TWO YEARS AND ONCE PLANTS ARE ESTABLISHED, WATERING SHOULD ONLY BE NECESSARY DURING DROUGHT CONDITIONS.
3. FOR THE FIRST YEAR, FREQUENT AND AGGRESSIVE WEEDING MONTHLY DURING GROWING SEASON. REMOVE ONLY INVASIVE SPECIES.
4. TWICE PER YEAR, INSPECT SPILLWAYS AND REMOVE ANY ACCUMULATED DEBRIS OR SEDIMENT TO ENSURE PROPER FUNCTIONALITY.
5. ONCE A YEAR TRIM AND PRUNE EXCESS VEGETATION. DEAD, DYING, DISEASED, OR HAZARDOUS BRANCHES SHOULD BE TRIMMED AND REMOVED AS THEY OCCUR.
6. ONCE A YEAR INSPECT RAIN GARDEN FOR DEAD OR DYING VEGETATION. REPLACE VEGETATION AS NEEDED. NEW PLANTS SHOULD BE PLACED IN THE SAME LOCATION AS THE OLD PLANT, OR AS NEAR AS POSSIBLE TO THE OLD LOCATION. NEW PLANTS SHOULD BE THE NATIVE AND SAME OR EQUIVALENT VARIETY:
7. DO NOT MOW GARDEN.
8. ONCE A YEAR, INSPECT BOTTOM OF RAIN GARDEN. MAINTAIN A 2-3" LAYER OF MULCH. REPLACE AS REQUIRED.
9. DURING INSPECTIONS, REMOVE ANY TRASH, ACCUMULATED DEBRIS OR SEDIMENT.
10. ONCE A YEAR INSPECT BERM FOR SETTLING. ADD COMPACTED SOIL AND REPLANT AS NEEDED.
11. ONCE A YEAR IN THE FALL THE SYSTEM SHOULD BE INSPECTED FOR DRAWDOWN TIME AFTER A RAINFALL EVENT THAT EXCEEDS 1.0 INCHES IN A 24-HOUR PERIOD. THE SYSTEM SHOULD BE CHECKED TO CONFIRM THAT IT COMPLETELY DRAINS IN 72-HOUR AFTER THE RAINFALL EVENT. IF THE GARDEN DOES NOT DRAIN, A QUALIFIED PROFESSIONAL SHOULD ASSESS THE CONDITION OF THE FACILITY TO DETERMINE MEASURES REQUIRED TO RESTORE FILTRATION OR FILTRATION FUNCTIONS, INCLUDING BUT NOT LIMITED TO REMOVAL OF ACCUMULATED SEDIMENTS.
12. ONCE A YEAR TEST PLANTING BED FOR PH. IF THE PH IS BELOW 5.2, LIMESTONE SHOULD BE APPLIED. IF THE PH IS ABOVE 8.0, IRON SULFATE AND SULFUR SHOULD BE APPLIED.

ENGINEERED SOIL MIX PARTICLE SIZE DISTRIBUTION (PSD)			
PSD UPPER LIMIT		PSD LOWER LIMIT	
SIEVE #	% Passing	SIEVE #	% PASSING
4	100	4	100
10	95	10	95
40	40	40	15
200	20	200	15
<200	5	<200	5

1. RAIN GARDEN TO BE INSPECTED BY THE DESIGN ENGINEER FOR EACH STAGE OF CONSTRUCTION.
2. PHASES OF CONSTRUCTION BEING:
 - A. EXCAVATION OF THE RAIN GARDEN BASIN, INCLUDING ROTOTILLING.
 - B. INSTALLATION OF THE CRUSHED STONE
 - C. INSTALLATION OF THE ENGINEERED SOIL
 - D. INSTALLATION OF THE OUTLET STRUCTURE AND UNDERDRAIN IN THE OUTLET STONE TRENCHES
3. SAMPLE OF THE INDIVIDUAL COMPONENTS OF THE ENGINEERED SOIL TO BE PROVIDED AND APPROVED PRIOR BEING COMBINED AND INSTALLED. SAMPLE CRUSHED STONE TO BE PROVIDED AND APPROVED PRIOR TO INSTALLATION.
4. ENGINEER TO VERIFY MIX RATIO OF ENGINEERED SOIL MIX.



SEWER SERVICE NOTES

1. MINIMUM SIZE PIPE FOR SEWER SERVICE SHALL BE FOUR INCHES.
2. PIPE AND JOINT MATERIALS:
- A. PLASTIC SEWER PIPE
1. PIPE AND FITTINGS SHALL CONFORM TO THE FOLLOWING ASTM STANDARDS:
- | ASTM STANDARDS | GENERIC PIPE MATERIAL | SIZES APPROVED |
|----------------|------------------------|-----------------------------|
| D3034 | *PVC (SOLID WALL) | 8" THROUGH 15" (SDR 35) |
| F679 | PVC (SOLID WALL) | 18" THROUGH 27" (T-1 & T-2) |
| F789 | PVC (SOLID WALL) | 4" THROUGH 18" (T-1 TO T-3) |
| F794 | PVC (RIBBED WALL) | 8" THROUGH 36" |
| D2680 | *ABS (COMPOSITES WALL) | 8" THROUGH 15" |
- *PVC: POLY VINYL CHLORIDE
*ABS: ACRYLONITRILE-BUTADIENE-STYRENE
2. JOINTS SEALS FOR PVC PIPE SHALL BE OIL RESISTANT COMPRESSION RINGS OF ELASTOMERIC MATERIAL CONFORMING TO ASTM D-3212 AND SHALL BE PUSH-ON, BELL AND SPIGOT TYPE.
- ABS TRUSS PIPE AND FITTINGS SHALL CONFORM TO ASTM D-2680, POLYMER COMPOUNDING SHALL BE TO ASTM D-1788 (CLASS 322).
- JOINTS FOR ABS TRUSS PIPE SHALL BE CHEMICAL WELDED COUPLINGS TYPE SC IN ACCORDANCE WITH ASTM D-2680, FORMING A CHEMICAL WELDED JOINT.
- B. DUCTILE-IRON PIPE, FITTINGS AND JOINTS.

1. DUCTILE IRON PIPE AND FITTINGS SHALL CONFORM TO THE FOLLOWING STANDARDS OF THE UNITED STATES OF AMERICA STANDARDS INSTITUTE:
- A21.50 THICKNESS DESIGN OF DUCTILE IRON PIPE AND WITH ASTM A-536 DUCTILE IRON CASTINGS.
- A21.51 DUCTILE IRON PIPE, CENTRIFUGALLY CAST IN METAL MOLDS OR SAND-LINED MOLDS FOR WATER OR OTHER LIQUIDS.
2. JOINTS SHALL BE OF THE MECHANICAL OR PUSH-ON TYPE. JOINTS AND GASKETS SHALL CONFORM TO:
- A21.11 RUBBER GASKETS JOINTS FOR CAST IRON PRESSURE PIPE & FITTINGS
3. DAMAGED PIPE SHALL BE REJECTED AND REMOVED FROM THE JOB SITE.
4. JOINTS SHALL BE DEPENDENT UPON A NEOPRENE OR ELASTOMERIC GASKET FOR WATER-TIGHTNESS. ALL JOINTS SHALL BE PROPERLY MATCHED WITH THE PIPE MATERIALS USED. WHERE DIFFERING MATERIALS ARE TO BE CONNECTED, AS AT THE STREET SEWER WYE OR AT THE FOUNDATION WALL, APPROPRIATE MANUFACTURED ADAPTERS SHALL BE USED.

5. TEES AND WYES: WHERE A TEE OR WYE IS NOT AVAILABLE IN THE EXISTING STREET SEWER, AN APPROPRIATE CONNECTION SHALL BE MADE, FOLLOWING MANUFACTURERS' INSTRUCTIONS USING A BOLTED, CLAMPED OR EPOXY-CEMENTED SADDLE TAPPED INTO A SMOOTHLY DRILLED OR SAWN OPENING IN THE SEWER. THE PRACTICE OF BREAKING AN OPENING WITH A SLEDGE HAMMER, STUFFING CLOTH OR OTHER SUCH MATERIAL AROUND THE JOINT, OR APPLYING MORTAR TO HOLD THE CONNECTION, AND ANY OTHER SIMILAR CRUDE PRACTICES OR INEPT OR HASTY IMPROVISATIONS WILL NOT BE PERMITTED. THE CONNECTION SHALL BE CONCRETE ENCASED AS SHOWN IN THE DETAIL UP TO AND INCLUDING 15" DIAMETER.

6. SEWER SERVICE INSTALLATION: THE PIPE SHALL BE HANDLED, PLACED AND JOINED IN ACCORDANCE WITH INSTALLATION GUIDES OF THE APPROPRIATE MANUFACTURER. IT SHALL BE CAREFULLY BEDDED ON A 6 INCH LAYER OF CRUSHED STONE AND/OR GRAVEL AS SPECIFIED IN NOTE 10. BEDDING AND RE-FILL FOR DEPTH OF 12 INCHES ABOVE THE TOP OF THE PIPE SHALL BE CAREFULLY AND THOROUGHLY TAMPED BY HAND OR WITH APPROPRIATE MECHANICAL DEVICES.

THE PIPE SHALL BE LAID AT A CONTINUOUS AND CONSTANT GRADE FROM THE STREET SEWER CONNECTION TO THE FOUNDATION AT A GRADE OF NOT LESS THAN 1/4" INCH PER FOOT. PIPE JOINTS MUST BE MADE UNDER DRY CONDITIONS. IF WATER IS PRESENT, ALL NECESSARY STEPS SHALL BE TAKEN TO DEWATER THE TRENCH.

7. TESTING: THE COMPLETED SEWER SERVICE SHALL BE SUBJECTED TO A THIRD PARTY LEAKAGE TEST IN ANY OF THE FOLLOWING MANNERS: (PRIOR TO BACKFILLING)
- A. AN OBSERVATION TEE SHALL BE INSTALLED AS SHOWN AND WHEN READY FOR TESTING, AN INFLATABLE BLADDER OR PLUG SHALL BE INSERTED JUST UPSTREAM FROM THE OPENING IN THE TEE. AFTER INFLATION, WATER SHALL BE INTRODUCED INTO THE SYSTEM ABOVE THE PLUG TO A HEIGHT OF 5 FEET ABOVE THE LEVEL OF THE PLUG.
- B. THE PIPE SHALL BE LEFT EXPOSED AND LIBERALLY HOSED WITH WATER, TO SIMULATE, AS NEARLY AS POSSIBLE, WET TRENCH CONDITIONS OR, IF TRENCH IS WET, THE GROUND WATER SHALL BE PERMITTED TO RISE IN THE TRENCH OVER THE PIPE. INSPECTIONS FOR LEAKS SHALL BE MADE THROUGH THE CLEANOUT WITH A FLASHLIGHT.
- C. DRY FLUORESCENCE DYE SHALL BE SPRINKLED INTO THE TRENCH OVER THE PIPE. IF THE TRENCH IS DRY, THE PIPE SHALL BE LIBERALLY HOSED WITH WATER, OR IF THE TRENCH IS WET, GROUND WATER SHALL BE PERMITTED TO RISE IN THE TRENCH OVER THE PIPE. OBSERVATION FOR LEAKS SHALL BE MADE IN THE FIRST DOWN-STREAM MANHOLE.

LEAKAGE OBSERVED IN ANY ONE OF THE ABOVE ALTERNATE TESTS SHALL BE CAUSE FOR NON-ACCEPTANCE AND THE PIPE SHALL BE DUG-UP IF NECESSARY AND RE-LAID SO AS TO ASSURE WATER TIGHTNESS.

8. ILLEGAL CONNECTIONS: NOTHING BUT SANITARY WASTE FLOW FROM TOILETS, SINKS, LAUNDRY ETC. SHALL BE PERMITTED. ROOF LEADERS, FOOTING DRAINS, SUMP PUMPS OR OTHER SIMILAR CONNECTIONS CARRYING RAIN WATER, DRAINAGE OR GROUND WATER SHALL NOT BE PERMITTED.

9. WATER SERVICE SHALL NOT BE LAID IN SAME TRENCH AS SEWER SERVICE.

10. BEDDING: SCREENED GRAVEL AND/OR CRUSHED STONE FREE FROM CLAY, LOAM, ORGANIC MATERIAL AND MEETING ASTM C33-67.
- | | |
|------------------|-----------------|
| 100% PASSING | 1 INCH SCREEN |
| 90%-100% PASSING | 3/4 INCH SCREEN |
| 20%-55% PASSING | 3/8 INCH SCREEN |
| 0%-10% PASSING | #4 SIEVE |
| 0%-5% PASSING | #8 SIEVE |

WHERE ORDERED BY THE ENGINEER TO STABILIZE THE TRENCH BASE, SCREENED GRAVEL OR CRUSHED STONE 1/2 INCH TO 1 1/2 INCH SHALL BE USED.

11. LOCATION: THE LOCATION OF THE TEE OR WYE SHALL BE RECORDED AND FILED IN THE MUNICIPAL RECORDS. IN ADDITION, A FERROUS METAL ROD OR PIPE SHALL BE PLACED OVER THE TEE OR WYE AS DESCRIBED IN THE TYPICAL "CHIMNEY" DETAIL, TO AID IN LOCATING THE BURIED PIPE WITH A DIP NEEDLE OR PIPEFINDER.
12. CHIMNEYS: IF VERTICAL DROP INTO SEWER IS GREATER THAN 4 FEET, A CHIMNEY SHALL BE CONSTRUCTED FOR THE SEWER CONNECTION. CHIMNEY INSTALLATION AS RECOMMENDED BY THE PIPE MANUFACTURER MAY BE USED IF APPROVED BY THE ENGINEER.

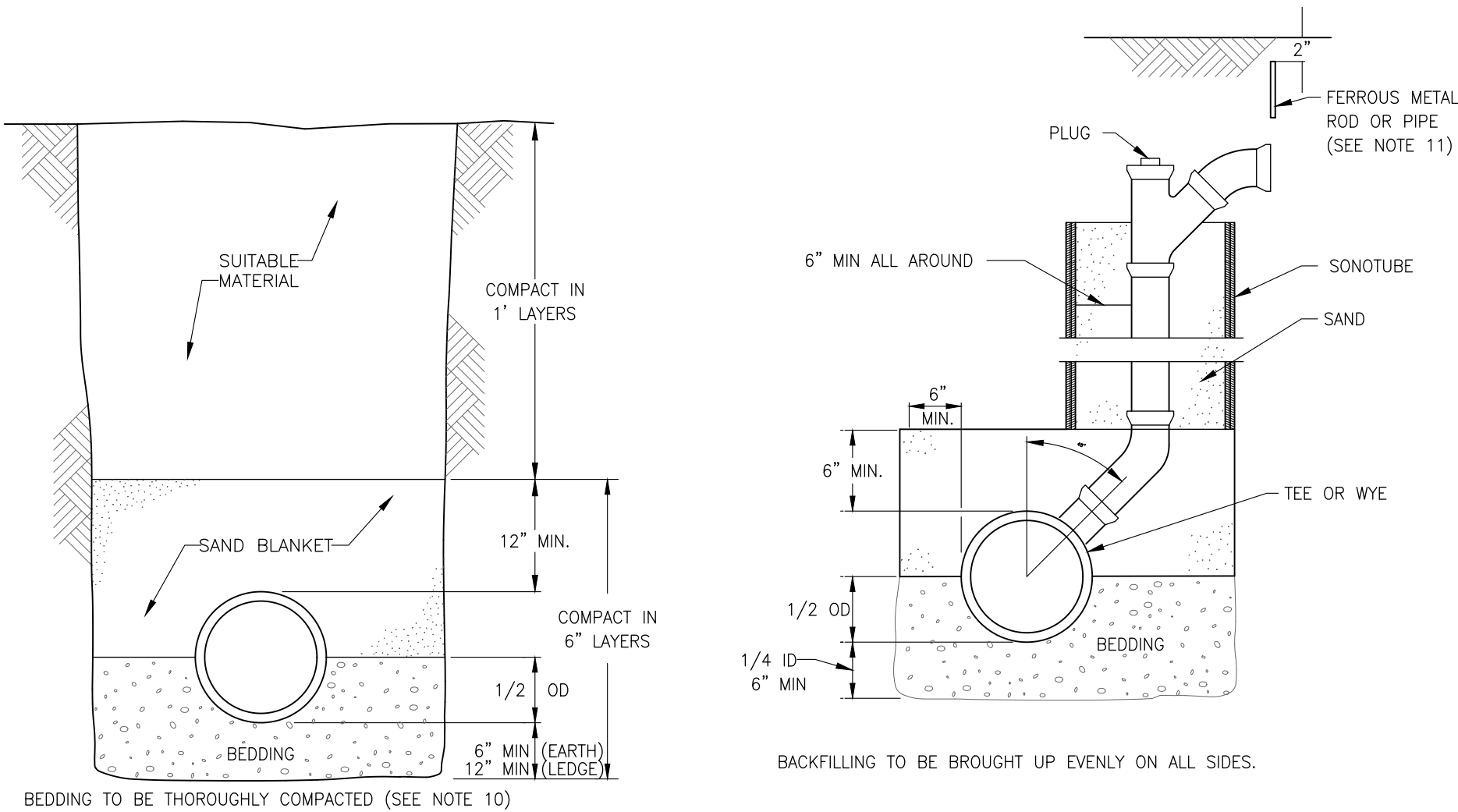

TRENCH CROSS-SECTION
NOT TO SCALE

CHIMNEY (SEE NOTE 12)
NOT TO SCALE

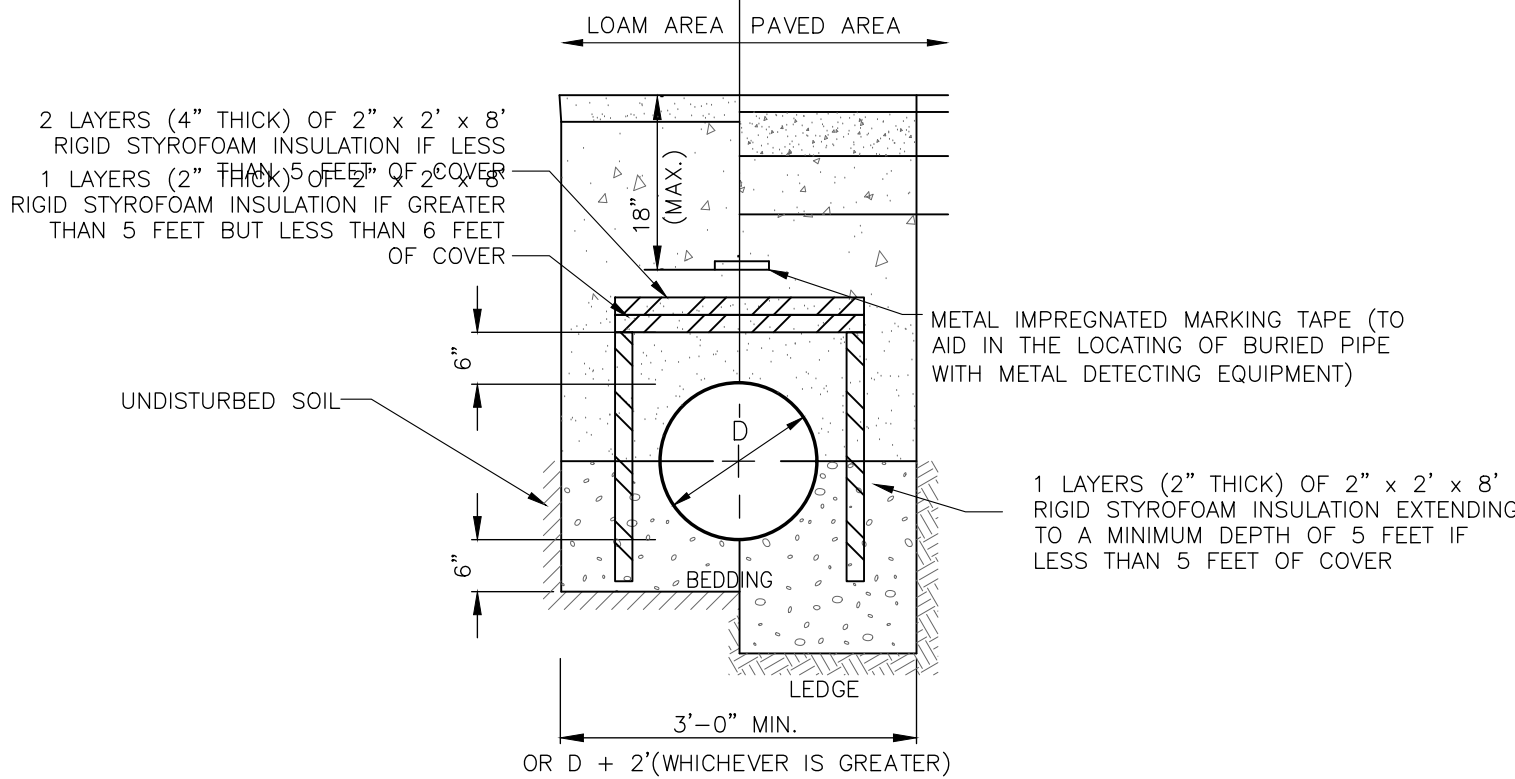

NOTES:

1. GAPS BETWEEN SECTIONS OF INSULATION TO BE COVERED WITH 2" x 2" x 2" PIECE OF INSULATION CENTERED OVER GAP.

SEWER TRENCH WITH INSULATION
NOT TO SCALE

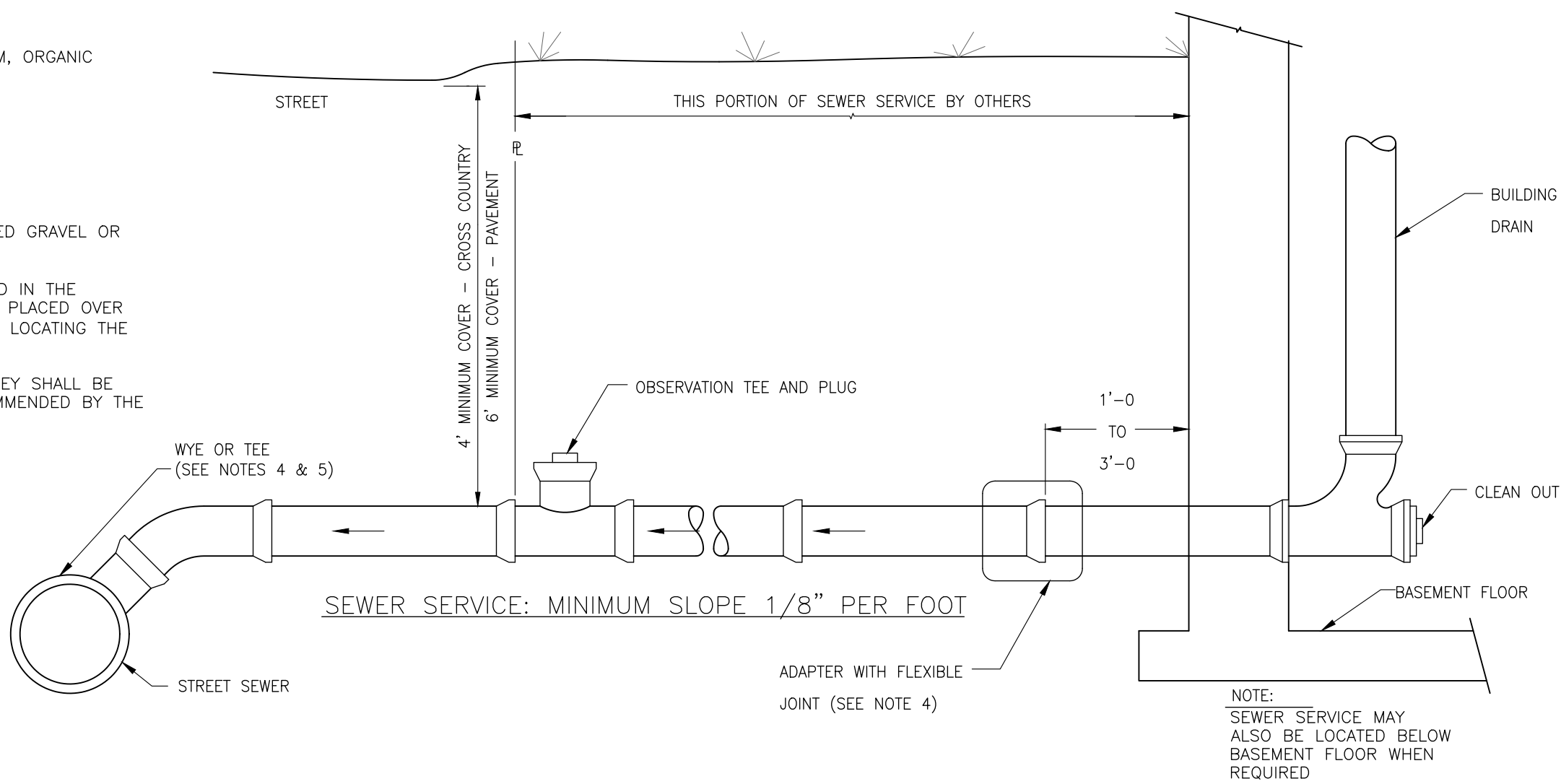

SEWER SERVICE DETAILS
NOT TO SCALE

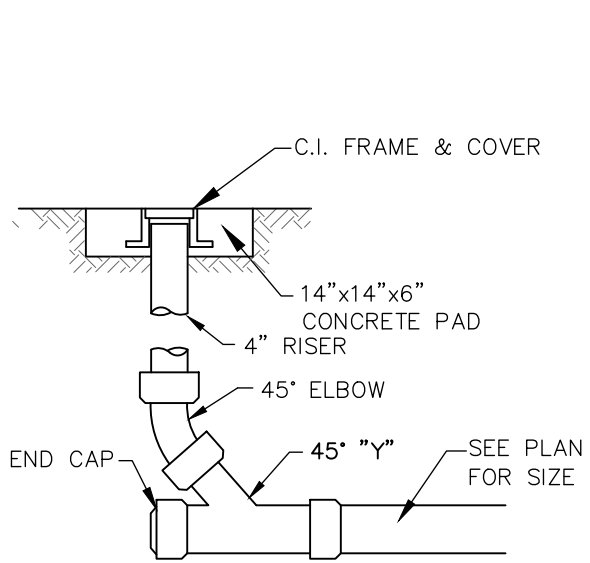

SEWER CLEAN OUT
NOT TO SCALE

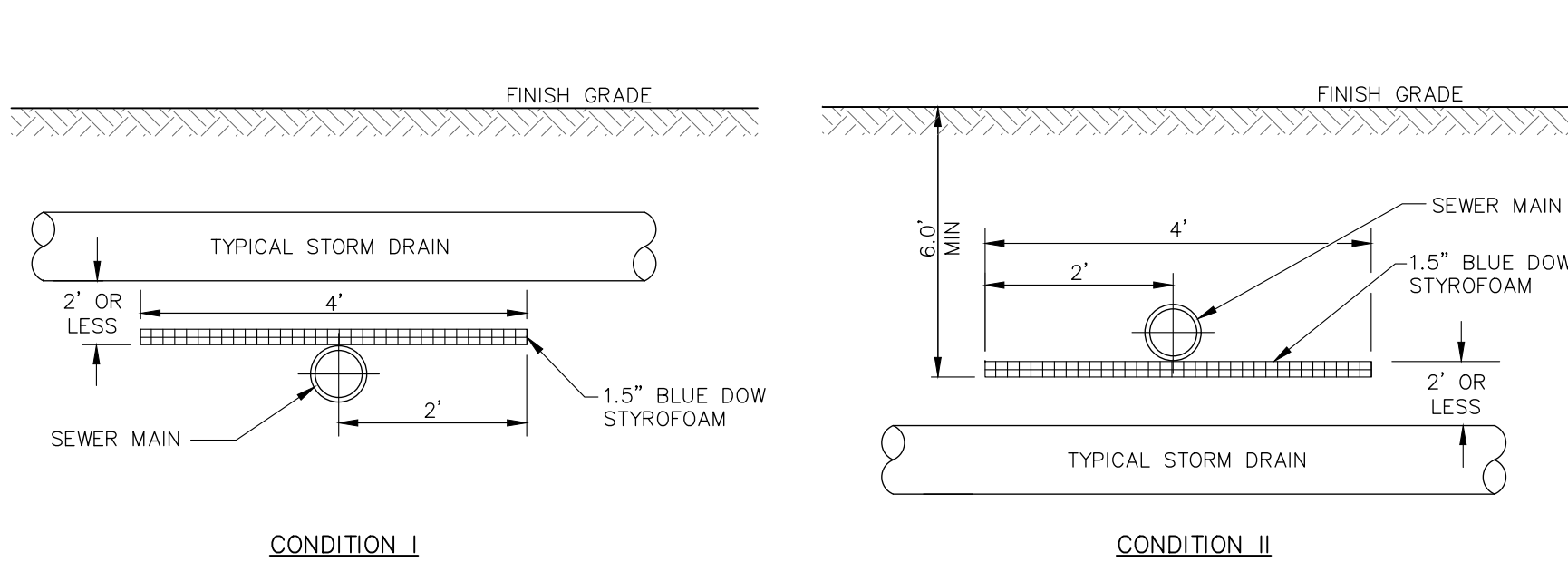

NOTES:

1. THE LENGTH OR WIDTH OF INSULATION SHALL EXTEND 1 STORM DRAIN PIPE DIAMETER BEYOND THE EDGE OF STORM DRAIN PIPE IN EACH DIRECTION OR A MINIMUM OF 2' BEYOND THE CENTERLINE OF THE STORM DRAIN PIPE, WHICHEVER IS GREATER.
2. ALL BUTT JOINT SEAMS TO BE OVERLAPPED WITH A 1' PIECE OF INSULATION CENTERED OVER SEAM.
3. 18" VERTICAL CLEARANCE SHALL BE PROVIDED BETWEEN WATER MAIN/SERVICES AND SEWER MAIN/SERVICES, WATER OVER SEWER.

INSULATION AT STORM DRAIN &
SEWER MAIN CROSSINGS
NOT TO SCALE

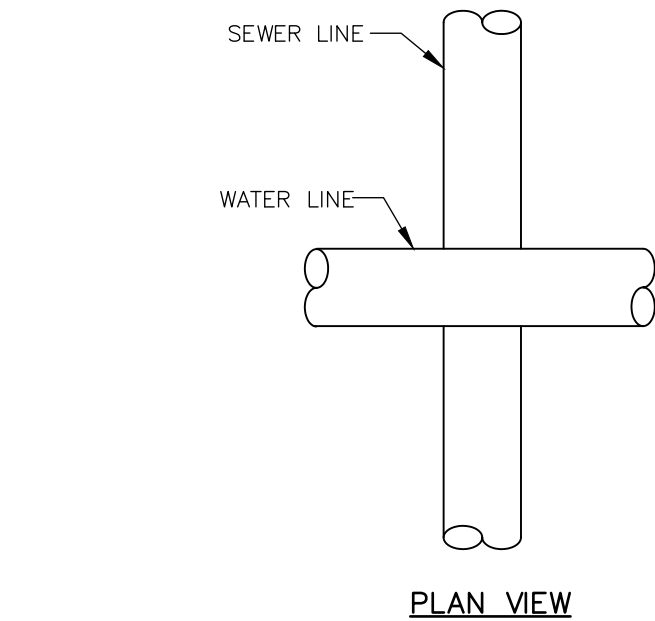

NOTES:

1. A 10 FOOT MINIMUM EDGE TO EDGE HORIZONTAL SEPARATION SHALL BE PROVIDED BETWEEN ALL WATER AND SANITARY SEWER LINES. AN 18" MINIMUM OUTSIDE TO OUTSIDE VERTICAL SEPARATION SHALL BE PROVIDED AT ALL WATER AND SANITARY SEWER CROSSINGS.
2. PROTECTION OF WATER SUPPLIES:
- A. THERE SHALL BE NO PHYSICAL CONNECTION BETWEEN A PUBLIC OR PRIVATE POTABLE WATER SUPPLY SYSTEM AND A SEWER OR SEWER APPURTENANCE WHICH WOULD PERMIT THE PASSAGE OF SEWAGE OR POLLUTED WATER INTO THE POTABLE SUPPLY. NO WATER PIPE SHALL PASS THROUGH OR COME IN CONTACT WITH ANY PART OF A SEWER OR SEWER MANHOLE.
- B. NO SEWER SHALL BE LOCATED WITHIN THE WELL PROTECTED RADII ESTABLISHED IN ENV-W3 300 FOR ANY PUBLIC WATER SUPPLY WELLS OR WITHIN 100 FEET OF ANY PRIVATE WATER SUPPLY WELL.
- C. SEWERS SHALL BE LOCATED AT LEAST 10 FEET HORIZONTALLY FROM ANY EXISTING OR PROPOSED WATER MAIN.
- D. A DEVIATION FROM THE SEPARATION REQUIREMENTS OF (B) OR (C) ABOVE SHALL BE ALLOWED WHERE NECESSARY TO AVOID CONFLICT WITH SUBSURFACE STRUCTURES, UTILITY CHAMBERS, AND BUILDING FOUNDATIONS, PROVIDED THAT THE SEWER IS CONSTRUCTED IN ACCORDANCE WITH THE FORCE MAIN CONSTRUCTION REQUIREMENTS SPECIFIED IN ENV-WQ 704.06.
- E. WHENEVER SEWERS MUST CROSS WATER MAINS, THE SEWER SHALL BE CONSTRUCTED AS FOLLOWS:
- a. VERTICAL SEPARATION OF THE SEWER AND WATER MAIN SHALL BE NOT LESS THAN 18 INCHES, WITH WATER ABOVE SEWER AND
- b. SEWER PIPE JOINTS SHALL BE LOCATED AT LEAST 6 FEET HORIZONTALLY FROM THE WATER MAIN.

WATER & SEWER CROSSING
NOT TO SCALE

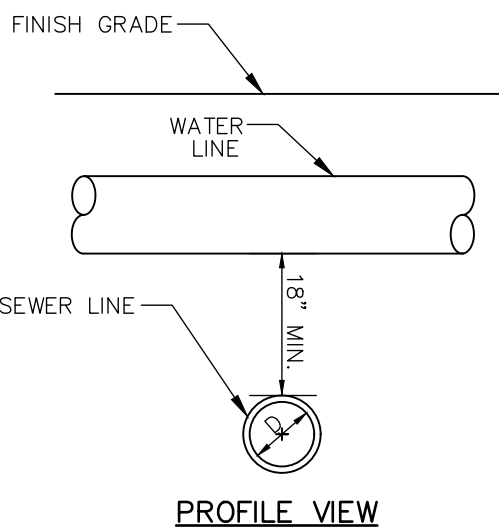

PROGRESS
PRINT
date: 08/31/2022

SITE DEVELOPMENT PLANS

TAX MAP 162 LOT 16

DETAILS
PROPOSED 2 LOT SUBDIVISION
77 MEREDITH WAY

OWNED BY
RANDI & JEFF COLLINS
PREPARED FOR
RANDI & JEFF COLLINS

1"=20' (11'X17')

SCALE: 1/8"=1' (22'X34')

JULY 1, 2022

Seacoast Division



Civil Engineers
Structural Engineers
Traffic Engineers
Land Surveyors
Landscape Architects
Scientists

170 Commerce Way, Suite 102
Portsmouth, NH 03801
Phone (603) 431-2222
Fax (603) 431-0910
www.tfmoran.com

FILE 47442-00 DR BK CK FB CADFILE 47442-00-DETAILS

C-09

REV	DATE	DESCRIPTION	DR	CK
3	8/31/2022	REVISED PER TAC COMMENTS	JKC	JCC
2	8/23/2022	REVISED PER TAC COMMENTS	JKC	JCC
1	7/21/2022	REVISED PER TAC COMMENTS	JKC	JCC

Copyright 2022 ©TFMoran, Inc.
48 Constitution Drive, Bedford, N.H. 03110

All rights reserved. These plans and materials may not be copied, duplicated, replicated or otherwise reproduced in any form whatsoever without the prior written permission of TFMoran, Inc.

This plan is not effective unless signed by a duly authorized officer of TFMoran, Inc.

