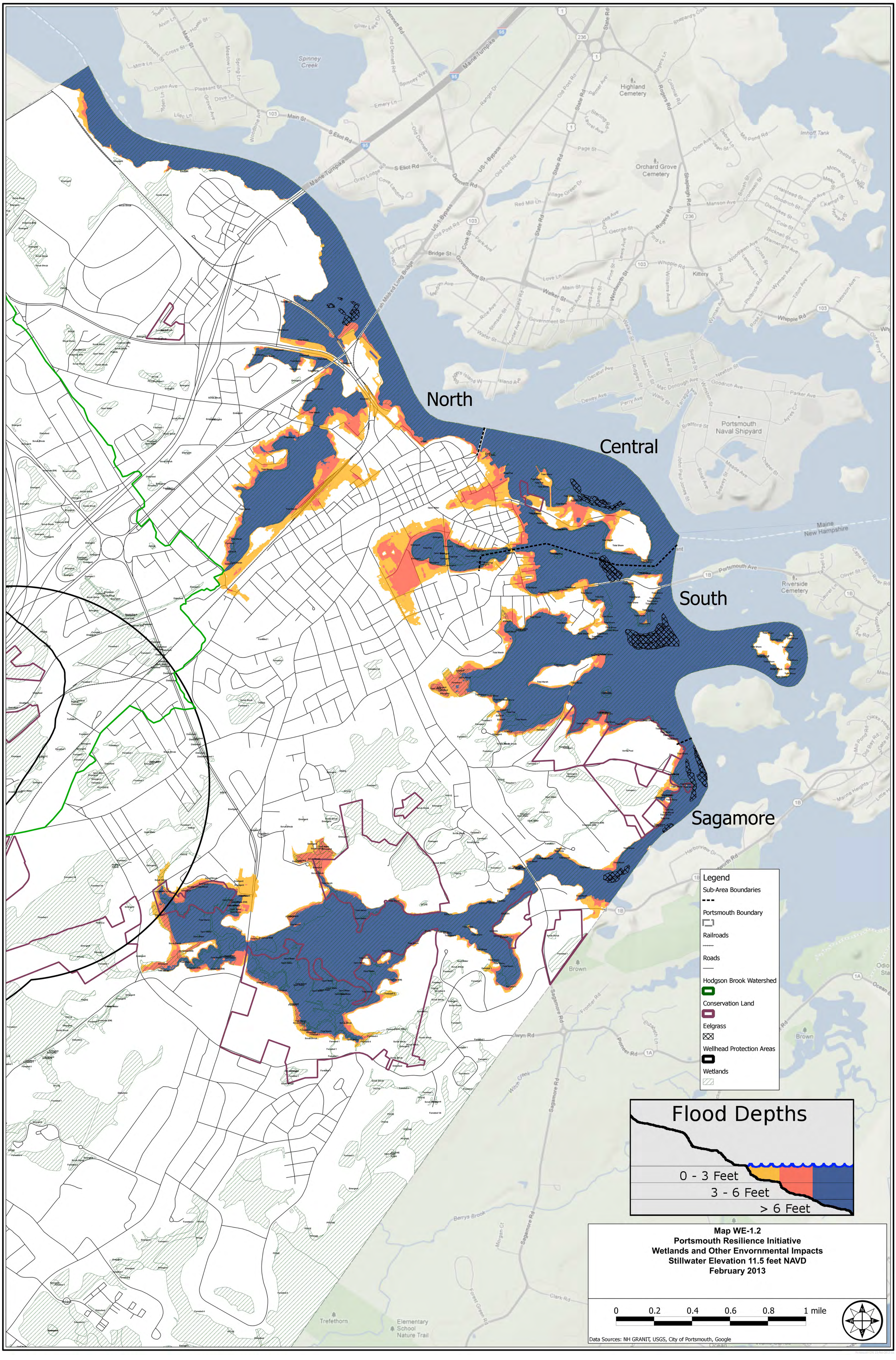

Map WE-1.2
Portsmouth Resilience Initiative
Wetlands and Other Envornmental Impacts
Stillwater Elevation 11.5 feet NAVD
February 2013