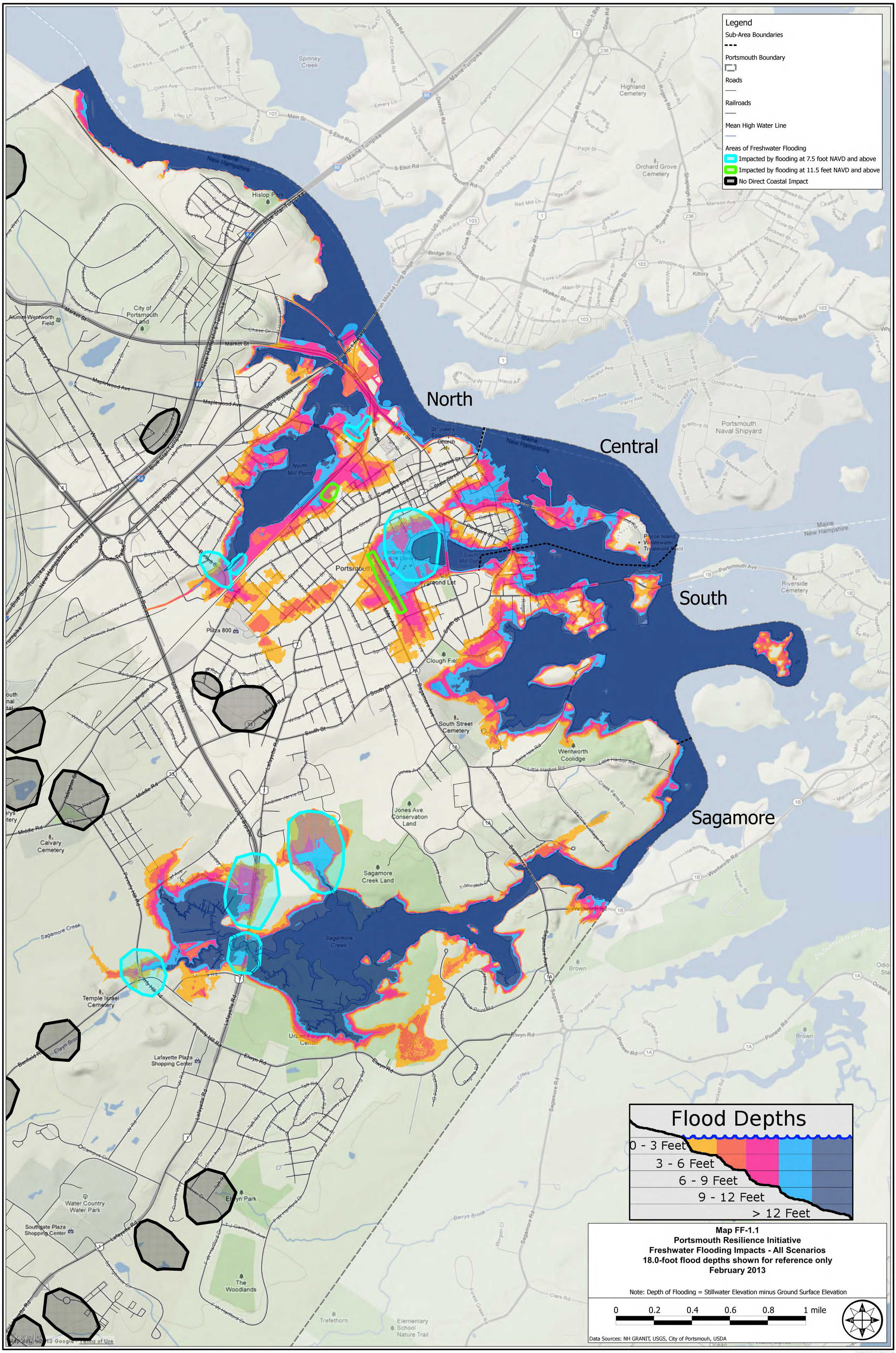

Map FF-1.1
Portsmouth Resilience Initiative
Freshwater Flooding Impacts - All Scenarios
18.0-foot flood depths shown for reference only
February 2013

Note: Depth of Flooding = Stillwater Elevation minus Ground Surface Elevation