

Portsmouth Voting Wards 2021

City of Portsmouth, New Hampshire, USA

www.cityofportsmouth.com/maps

This map shows both public and private streets. Inclusion of a street on this map does not indicate acceptance by the City of Portsmouth.
Map version 2021.10

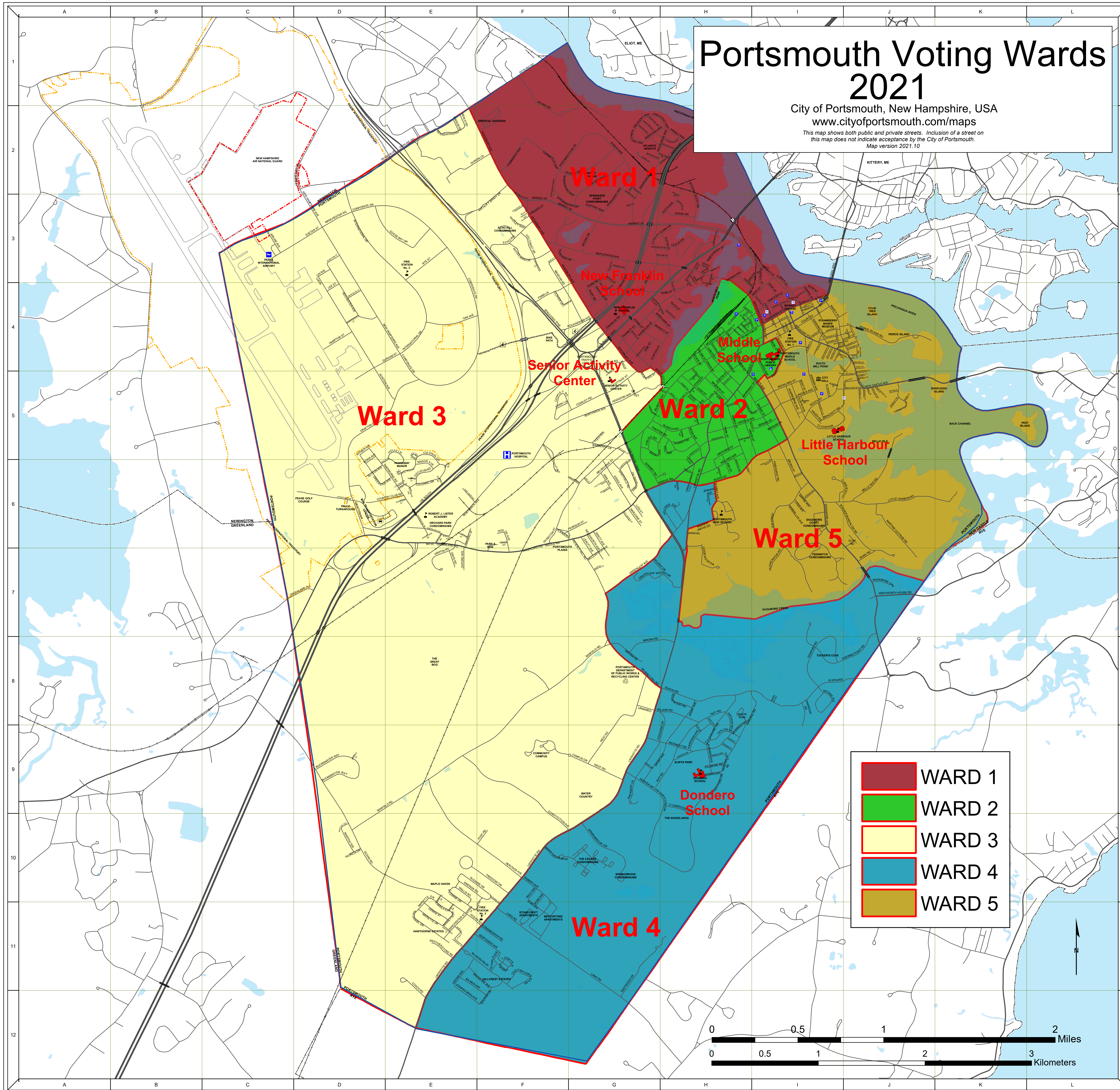

| | |
|---|---------------|
| | WARD 1 |
| | WARD 2 |
| | WARD 3 |
| | WARD 4 |
| | WARD 5 |

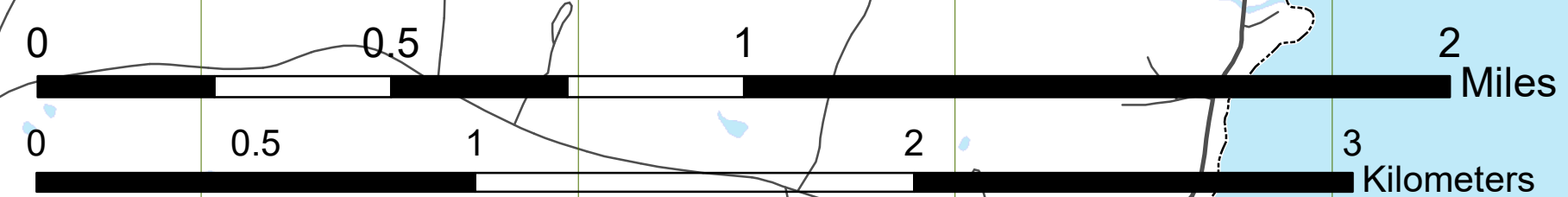

Street Index

- | | | |
|--|--|--|
| <ul style="list-style-type: none"> ADAMS AVE: H9 AIRLINE AVE: G3 ALBACORE WAY: C2 ALBANY ST: H5 ALDER WAY: H3-4 ALDRICH CT: H5 ALDRICH RD: G5 ANDREW JARVIS DR: H6 ANNE AVE: F10-11 ARTHUR BRADY DR: E3, F2-3 ARTHUR RD: H8-9 ARTWILL AVE: H6 ASH ST: H5-6 ASHLAND RD: E4 ASHLAND ST: G3 ATKINSON ST: I4 AUSTIN ST: H4-5 AUTUMN ST: H4 AVIATION AVE: D3-5 BALL ST: J5 BANFIELD RD: D9-10, E9, F8-9 BARBERRY LN: G5 BARTLETT ST: G4, H4-5 BAYCLIFF RD: J5 BEDFORD WAY: G2 BEECHSTONE ST: F10-11 BEECHWOOD ST: G3 BELLE ISLE RD: J5-6 BENSON ST: G6 BERSUM LN: I5 BIRCH ST: G3 BLOSSOM ST: I5 BLUE HERON DR: G2-3 BLUEFISH BLVD: E11 BORTHWICK AVE: E6, F5-6 BOSS AVE: H5 BOW ST: I3-4 BOYAN PL: J5 BOYD RD: G4 BRACKETT LN: I5 BRACKETT RD: I5 BRUCE ST: I5 BREWSTER ST: H4 BURGHART ST: E9 BURKITT ST: G4 BUS TRANSPORTATION CTR: D6 CABOT ST: H4-5 CAMPUS DR: F9 CARDINAL LN: D12 CASS ST: H5 CATE ST: G5 CENTRAL AVE: G3-4 CENTRE ST: G4 CHERRY ST: I4 CHAPEL CT: I4 CHAPEL ST: I4 CHASE DR: H3 CHATHAM ST: H4 CHAUNCEY ST: H5 CHESTNUT ST: I4 CHEVROLET AVE: H5 CHURCH ST: I4 CLARK DR: H3 CLEVELAND DR: H8-9 CLIFF RD: J6 CLINTON ST: G4 CLOUGH DR: I5 CLOVER LN: F4 COACH RD: E11-12 COAKLEY RD: F5 CODFISH CORNER RD: F11 COFFINS CT: H5 COLONIAL DR: E5-6 COLUMBIA CT: H5 COLUMBIA ST: H4-5 COMMERCE WAY: F2 COMMERCIAL AVE: I4 CONCORD WAY: G2 CONGRESS ST: I4 CONSTITUTION AVE: E9, F9-10 COOLIDGE DR: G9, H8-9 CORNWALL ST: H4 CORPORATE DR: D3, E3-5 COTTAGE ST: G4-5 COUNTRY CLUB RD: D6 COURT PL: I4 COURT ST: I4 CRESCENT WAY: G2 CURRIERS CV: H4 CUSTOM HOUSE CT: I4 CUTTS AVE: H2-3 CUTTS ST: H3 DANIEL ST: I4 DAVIS RD: E7 DEARBORN LN: H3 DEARBORN ST: H3 DECATUR RD: E6 DEER ST: H4, I4-4 DENSE ST: E11 DENNETT ST: G4, H3-4 DESFOSSÉS AVE: E11 DIAMOND DR: G3-4 DODGE AVE: F6-7 DOLPHIN DR: F11-12 DORIS AVE: D5-6 DOVER ST: H4 DRIFTWOOD LN: J5 DUNLIN WAY: G2 DURHAM ST: D4-5 DUTTON AVE: I4 DWIGHT AVE: H9 ECHO AVE: F3 EDGEWOOD DR: H8 EDMOND AVE: G3-4 EDWARD ST: I4 EILEEN DONDERO FOLEY AVE: F6-7 ELM CT: H5 ELWYN AVE: I5 ELWYN RD: H8, I8 ELWYN RD EXT: I8 EMERY ST: G3-4 FAIRVIEW DR: F3 EXETER ST: C3 FAIRVIEW AVE: G3 FAIRVIEW DR: F3 FALKLAND PL: H2 FARM LN: F3-4 FELLS RD: H5 FERNALD CT: J5 FIELDS RD: G5 FILLMORE RD: H9 FLEET ST: I4 FLETCHER ST: G6 FLOPUS AVE: F11 FOREST ST: H2 FOUNDARY PL: H4 FRANKLIN DR: G4 FRANKLIN ST: J4 FREEDOM CIR: E10 FRENCHMAN'S LN: G5 FRIEND ST: H5 FW HARTFORD DR: G9-10, H9-10 GARDEN ST: G4 GARDNER ST: J4 GARFIELD RD: H9 GATES ST: I4 GEORGES TER: E5 GOOSE BAY DR: D3 GOSLING RD: E1-2 GOSPORT RD: I7-8 | <ul style="list-style-type: none"> GRAFTON DR: D5-6 GRANITE ST: F3 GRANT AVE: G9, H8-9 GRANT WAY: G9 GRAY'S LN: I6 GREEN ST: I5 GREENLAND RD: C7, D7, E6-7, F6-7 GREENLEAF AVE: G7, H6-7 GREENLEAF WOODS DR: G7 GREENSIDE AVE: D5-6 GRIFFIN RD: E6-7 HALL CT: E6 HAMPSHIRE RD: G5-6 HAMPTON ST: D4 HANCOCK ST: I4 HANOVER ST: H4 HARDING RD: H8-9 HARRISON AVE: H8-9 HARVARD ST: E6 HAVEN CT: I4 HAVEN RD: I5 HAYTHORNE ST: H5 HAYES PL: H9 HEATHER LN: D9 HERITAGE AVE: E9-10 HIGH LINER AVE: E9 HIGH ST: I3-4 HIGHLAND ST: H5 HILL ST: H4 HILLCREST DR: F3 HILLSIDE DR: H6 HODGSON WAY: G5 HOLIDAY DR: G7 HOLLY LN: D5-6, E5-6 HOLMES CT: J5 HOOPER DR: G9 HOWARD ST: I4 HUMPHREYS CT: J5 HUNTING ST: J4 HUNTERS HILL AVE: G4 I-95 NORTH: D6-8, E5-6, F4-5, G3-4, H2-3 I-95 SOUTH: C8, D6-8, E5-6, F4-5, G2-4 INCINERATOR RD: I6-7 INTERNATIONAL DR: D2-3, E3-4 ISLINGTON ST: F9, G5-6, H4-5 JACKSON HILL ST: H3 JACONA RD: F1-2 JENKINS AVE: H6 JEWELL CT: H5 JOAN AVE: F10-11 JOHN ST: H5 JOHNSON CT: J4 JONES AVE: I6-7 JUNKINS AVE: I4-5 KANE ST: H4 KEARSARGE WAY: G2-3 KENSINGTON RD: H5-6 KENT ST: I5 LADD ST: I4 LA FAYETTE DR: E11-12, F10-11, G8-10, H5-8 LANG RD: F11, G11-12 LANGDON ST: H4 LARRY LN: F5 LAUREL CT: G2 LAWRENCE ST: H5 LEAVITT AVE: G6-7 LEDGEMOOD DR: H6-7 LEE ST: D3-4 LENS AVE: I6 LESLIE DR: H3 LINCOLN AVE: H5 LITTLE HARBOR RD: I6, J6 LIVINGS ST: I4 LOIS ST: G6 LONGMEADOW LN: F3 LONGMEADOW RD: F11 LOOKOUT LN: I5-6 LOVELL ST: H5 MACKEREL AVE: E11 MACKON ST: H5 MANCHESTER SQ: D3 MANGROVE ST: G2-3 MANNING ST: I4 MANOR DR: G4 MAPLE ST: F3 MARLEWOOD AVE: F3, G3, H3-4 MARCY ST: I4, J4-5 MARIETTE DR: E10-11 MARJORIE ST: G6 MARK ST: I4 MARKET SQ: I4 MARKET ST: F3, G3, H3, I3-4 MARNE AVE: I6 MARSH LN: H3 MARSTON AVE: H5-6 MARTHA TER: D10 MARTINE COTTAGE RD: J6-7 MASON AVE: E6 MCCLINTOCK AVE: G6-7 MCDONOUGH ST: H3 MCCEE DR: G3 MCKINLEY RD: G9, H8-9 MENABO CT: I5 MEADOW RD: F3-4 MECHANIC ST: J4 MEETING HOUSE HILL RD: J4 MELBOURNE CT: G5-6 MELCHER ST: I4 MEMORIAL BRG: I3-4 MENDUM AVE: H5 MEREDITH WAY: G4 MERRIMAC ST: H5 MICHAEL SUCCI DR: H2-3 MIDDLE RD: F8, G6, H5-6 MIDDLE ST: H5, I4-5 MILL POND WAY: H4 MILLER AVE: I4-5 MIRONA RD: G8 MOEBUS TER: J5 MOFFAT ST: G7 MONROE ST: H6 MONROE ST EXT: H6 MONTEITH ST: H4 MORNING ST: G4-5 MT VERNON ST: I5 MYRTLE AVE: G4 NATHANIEL DR: E11 NEW CASTLE AVE: J5 NEW HAMPSHIRE AVE: D3-4 NEWFIELDS ST: D4 NH 33: C7, D5-7 NIXON PARK: H8 NORTH SCHOOL ST: H3 NORTHWEST ST: H3 O'LEARY PL: G3 OAK AVE: E4 OAK ST: G2 OAKWOOD DR: I8-9 OCEAN RD: D9-10, E10-11 ODORUS AVE: F11 ODORNE POINT RD: I7-8, J7-8 OLD PARISH WAY: H5 ONYX LN: G3 OPAL AVE: G3-4 ORANGE ST: G2 ORCHARD CT: H6 ORCHARD ST: H5-6 ORIENTAL GDNS: E2, F1-2 OSPREY DR: F2 OXFORD AVE: E6-7 PAMELA ST: E10-11 PARK & RIDE: F6-7 PARK ST: H5 PARKER ST: H4 PARROT DR: I4-5 PARTRIDGE ST: J4 | <ul style="list-style-type: none"> PATRICIA DR: D10 PEARL ST: H4 PEARSON ST: F6 PEASE BLVD: D2 PEIRCE ISLAND RD: J4 PEREYRILL RD: I4 PENHOLLOW ST: J4 PENHOLLOW ST: G6-8 PHEASANT LN: G9 PICKERING AVE: J4 PICKERING ST: J4 PIERCE PL: H6-9 PINE ST: G4 PINECREST TER: E4 PINEHURST RD: I5-6 PLAINS AVE: F6 PLEASANT POINT DR: J5 PLEASANT ST: I4 POLK AVE: H8-9 PORPOISE WAY: G2 PORTER ST: I4 PORTSMOUTH BLVD: F2-3 PORTSMOUTH TRAFFIC CIR: G4 PORTWALK PL: I4 POST RD: E10 PRAY ST: J4 PREBLE WAY: H6 PRINCETON ST: E2 PROSPECT ST: H3 RALEIGH WAY: G2 RAND CT: H5 RANGER WAY: H2 RAYNES AVE: H3 REGINA RD: I8 RICCI AVE: F10 RICHARDS AVE: I4-5 RICHMOND ST: I4 RIGGES CT: J5 ROBERT AVE: F10 ROBIN LN: J5 ROCHESTER AVE: D3-4 ROCK ST: H4 ROCKAWAY ST: H6 ROCKINGHAM AVE: F4 ROCKINGHAM ST: H4 ROCKLAND ST: I5 ROGERS ST: I4 RUBY RD: G4 RUSSELL ST: I3-4 RUTH ST: H4 RUTLAND ST: G5 RYE ST: E3 SAGAMORE AVE: I5-6, J6-8 SAGAMORE GRV: J7 SALEM ST: H4 SALMON AVE: E11-12 SALTER ST: J4 SANDERLING WAY: F2 SANDERSON DR: G6, H6 SAPPHIRE ST: G3-4 SARAH LONG BRG: H3 SARATOGA WAY: G2 SCHURMAN AVE: E6 SCOTT AVE: I4 SEWALL RD: G5 SHAW RD: J7 SHEAFE ST: I4 SHEARWATER DR: F2-3 SHEPHERD RD: G6 SHERBURNE AVE: I5 SHERBURNE RD: D5-6 SHERIDAN AVE: H6 SIMONDS RD: E10 SIMS AVE: G8 SNIUG HARBOR AVE: F3 SOMERSWORTH ST: J4 SOUTH MILL ST: J4 SOUTH SCHOOL ST: J4-5 SOUTH ST: H6, I5-6, J4-5 SPARHAWK ST: G4 SPAUDLING TPK: E2-3, F3-4 SPINNAKER WAY: G2-3 SPINNEY RD: G5-6 SPRING ST: I5 SPRINGBROOK CIR: G10 SQUID ST: F11 STAR ST: G4 STATE ST: H4-5 STAYSAIL WAY: G3 STONECROFT RD: F11 STRATHAM ST: D3 STRIPED BASS AVE: E11-12 SUBMARINE WAY: H3 SUMMERS ST: H4 SUMMER ST: H4 SUMMIT AVE: H6 SUNSET RD: H5 SUTTON AVE: D6 SUZANNE DR: E10-11, F10-11 SWETI AVE: G6-7 SYLVESTER ST: G6 TAFI RD: G9, H8-9 TANNER CT: H4 TANNER ST: H4 TAYLOR LN: H9 THAXTER RD: G5 THORNTON ST: G4 TJ GAMESTER AVE: H9-10 TOPAZ PL: G3-4 TRIANON ST: I4 TUNA TER: F11 TYLER PL: H9 U.S. ROUTE 1 BYP: G4-6, H3-4, H6-7 UNION ST: H4-5 URCHIN AVE: E11 VAN BUREN AVE: H9 VAUGHAN MALL: I4 VAUGHAN ST: H3-4, I3-4 VERDUN AVE: I6 VERSAILLES AVE: I6 VICTORY RD: E6 VINE ST: G6 WALDEN ST: J5 WALKER BUNGALOW RD: I6, J6-7 WALKER ST: H5 WALLIS RD: E10-11 WALTON AVE: J4 WARD PL: H6 WASHINGTON ST: I4 WATER ST: J4 WBX RD: F6 WEALD RD: E2 WEATHERSTONE RD: E11 WEBSTER WAY: J2 WEDGEWOOD RD: E4 WENTWORTH HOUSE DR: J7 WENTWORTH ST: I4 WEST RD: G8-9 WHIDDEN ST: I4 WHIPPLE CT: E6 WHIPPLE ST: G4 WHITE CEDAR BLVD: F10 WHOLEY WAY: F3 WIBIRD ST: H5-6 WILLARD AVE: H5-6 WILLOW LN: I5 WILSON RD: G8 WINCHESTER ST: E11 WINDSOR RD: E2 WINTER ST: H4 WITMER AVE: D5 WOOLBURY AVE: E1-2, F2-3, G3-4 WOODLAWN CIR: F3 WOODWORTH AVE: G6-7 WORTHEN RD: E6 WRIGHT AVE: I4 |
|--|--|--|