

Portsmouth Voting Wards 2022

City of Portsmouth, New Hampshire, USA

www.cityofportsmouth.com/maps

This map shows both public and private streets. Inclusion of a street on this map does not indicate acceptance by the City of Portsmouth.
Map version 2022.5

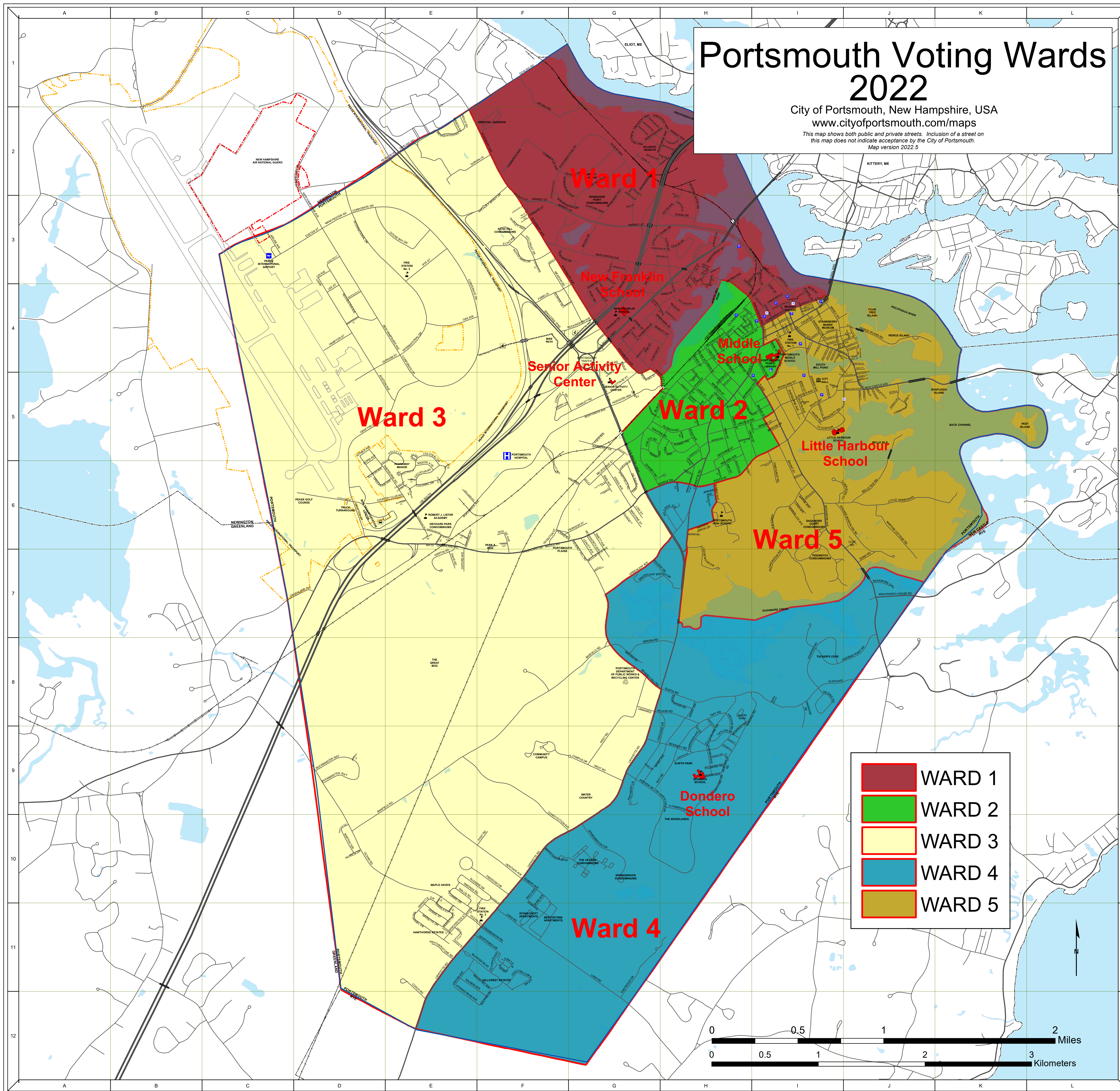

	WARD 1
	WARD 2
	WARD 3
	WARD 4
	WARD 5

Street Index

- ADAMS AVE: H9
- AIRLINE AVE: C3
- ALBACORE WAY: G2
- ALBANY ST: H5
- ALDER WAY: H3-4
- ALDRICH CT: H5
- ALDRICH RD: G5
- ANDREW JARVIS DR: H6
- ANNE AVE: F10-11
- ARTHUR BRADY DR: E3, F2-3
- ARTHUR RD: H8-9
- ARTWILL AVE: H6
- ASH ST: H5-6
- ASHLAND RD: E4
- ASHLAND ST: G3
- ATKINSON ST: I4
- AUSTIN ST: H4-5
- AUTUMN ST: H4
- AVIATION AVE: D3-5
- BALL ST: J5
- BANFIELD RD: D9-10, E9, F8-9
- BARBERRY LN: G5
- BARTLETT ST: G4, H4-5
- BAYCLIFF RD: J5
- BEDFORD WAY: G2
- BEECHSTONE ST: F10-11
- BEECHWOOD ST: G3
- BELLE ISLE RD: J5-6
- BENSON ST: G6
- BERSUM LN: I5
- BIRCH ST: G3
- BLOSSOM ST: I5
- BLUE HERON DR: G2-3
- BLUEFISH BLVD: E11
- BORTHWICK AVE: E6, F5-6
- BOSS AVE: H5
- BOW ST: I3-4
- BOYAN PL: J5
- BOYD RD: G4
- BRACKETT LN: I5
- BRACKETT RD: I5
- BREWER ST: H4
- BREWSTER ST: H4
- BRIGHT ST: H4
- BURGHART ST: E9
- BURKITT ST: G4
- BUS TRANSPORTATION CTR: D6
- CABOT ST: H4-5
- CAMPUS DR: F9
- CARDINAL LN: D12
- CASS ST: H5
- CATE ST: G5
- CENTRAL AVE: G3-4
- CENTRE ST: G4
- CERNO ST: I4
- CHAPEL CT: I4
- CHAPEL ST: I4
- CHASE DR: H3
- CHATHAM ST: H4
- CHAUNCEY ST: H5
- CHESTNUT ST: I4
- CHEVROLET AVE: H5
- CHURCH ST: I4
- CLARK DR: H3
- CLEVELAND DR: H8-9
- CLIFF RD: J6
- CLINTON ST: G4
- CLOUGH DR: I5
- CLOVER LN: F4
- COACH RD: E11-12
- COAKLEY RD: F5
- CODFISH CORNER RD: F11
- COFFINS CT: H5
- COLONIAL LN: E5-6
- COLUMBIA CT: H5
- COLUMBIA ST: H4-5
- COMMERCE WAY: F2
- COMMERCIAL AVE: I4
- CONCORD WAY: G2
- CONGRESS ST: I4
- CONSTITUTION AVE: E9, F9-10
- COOLIDGE DR: G9, H8-9
- CORNWALL ST: H4
- CORPORATE DR: D3, E3-5
- COTTAGE ST: G4-5
- COUNTRY CLUB RD: D6
- COURT PL: I4
- COURT ST: I4
- CRESCENT WAY: G2
- CURRIERS CV: I4
- CUSTOM HOUSE CT: I4
- CUTTS AVE: H2-3
- CUTTS ST: H3
- DANIEL ST: I4
- DAVIS RD: E7
- DEARBORN LN: H3
- DEARBORN ST: H3
- DECATUR RD: E6
- DEER ST: H4, I3-4
- DENSE ST: E11
- DENNETT ST: G4, H3-4
- DESFOSSÉS AVE: E11
- DIAMOND DR: G3-4
- DODGE AVE: F6-7
- DOLPHIN DR: F11-12
- DORIS AVE: D5-6
- DOVER ST: H4
- DRIFTWOOD LN: J5
- DUNLIN WAY: G2
- DURGIN LN: E2
- DURHAM ST: D4-5
- DUTTON AVE: I4
- DWIGHT AVE: H9
- ECHO AVE: F3
- EDGEWOOD DR: G11-12
- ECHO DR: F3
- EDGEWOOD RD: H8
- EDMOND AVE: G3-4
- EDWARD ST: I4
- EILEEN DONDERO FOLEY AVE: F6-7
- ELM CT: H5
- ELWYN AVE: I5
- ELWYN RD: H8, I8
- ELWYN RD EXT: I8
- EMERY ST: G3-4
- ESSEX AVE: G5-6
- EXETER ST: C3
- FAIRVIEW AVE: G3
- FAIRVIEW DR: F3
- FALKLAND PL: H2
- FARM LN: F3-4
- FELLS RD: H5
- FERNALD CT: J5
- FIELDS RD: G5
- FILLMORE RD: H9
- FLEET ST: I4
- FLETCHER ST: G6
- FOCUS AVE: F11
- FOREST ST: H2
- FOUNDARY PL: H4
- FRANKLIN DR: G4
- FRANKLIN ST: J4
- FREEDOM CIR: E10
- FRENCHMAN'S LN: G5
- FRIEND ST: H5
- FW HARTFORD DR: G9-10, H9-10
- GARDEN ST: G4
- GARDNER ST: J4
- GARFIELD RD: H9
- GATES ST: I4
- GEORGES TER: E5
- GOOSE BAY DR: D3
- GOSLING RD: E1-2
- GOSPORT RD: I7-8
- GRAFTON DR: D5-6
- GRANITE ST: F3
- GRANT AVE: G9, H8-9
- GRANT WAY: G9
- GRAY'S LN: I6
- GREEN ST: I3
- GREENLAND RD: C7, D7, E6-7, F6-7
- GREENLEAF AVE: G7, H6-7
- GREENLEAF WOODS DR: G7
- GREENSIDE AVE: D5-6
- GRIFFIN DR: E6-7
- HALL CT: E6
- HAMPSHIRE RD: G5-6
- HAMPTON ST: D4
- HANCOCK ST: I4
- HANOVER ST: H4
- HARDING RD: H8-9
- HARRISON AVE: H8-9
- HARVARD ST: E6
- HAVEN CT: I4
- HAVEN RD: I5
- HAYTHORNE ST: H5
- HAYES PL: H9
- HEATHER LN: D9
- HERITAGE AVE: E9-10
- HIGH LINER AVE: E9
- HIGH ST: I3-4
- HIGHLAND ST: H5
- HILL ST: H4
- HILLCREST DR: F3
- HILLSIDE DR: H6
- HODGSON WAY: G5
- HOLIDAY DR: G7
- HOLLY LN: D5-6, E5-6
- HOLMES CT: J5
- HOOVER DR: G9
- HOWARD ST: I4
- HUMPHREYS CT: J5
- HUNTING ST: J4
- HUNTERS HILL AVE: G4
- I-95 NORTH: D6-8, E5-6, F4-5, G3-4, H2-3
- I-95 SOUTH: C8, D6-8, E5-6, F4-5, G2-4
- INCINERATOR RD: I6-7
- INTERNATIONAL DR: D2-3, E3-4
- ISLINGTON ST: F9, G5-6, H4-5
- JACKSON HILL ST: H3
- JACONA RD: F1-2
- JENKINS AVE: H6
- JEWELL CT: H5
- JOAN AVE: F10-11
- JOFFRE TER: H5
- JOHNSON CT: J4
- JONES AVE: I6-7
- JUNKINS AVE: I4-5
- KANE ST: H4
- KEARSARGE WAY: G2-3
- KENSINGTON RD: H5-6
- KENT ST: I5
- LADD ST: I4
- LAFAYETTE RD: E11-12, F10-11, G8-10, H5-8
- LANG RD: F11, G11-12
- LANGDON ST: H4
- LARRY LN: F5
- LAUREL CT: G2
- LAWRENCE ST: H5
- LEAVITT AVE: G6-7
- LEDGEMOOD DR: H6-7
- LEE ST: D3-4
- LENS AVE: I6
- LESLIE DR: H3
- LINCOLN AVE: H5
- LITTLE HARBOR RD: I6, J6
- LITTLEMORE ST: I4
- LOIS ST: G6
- LONGMEADOW LN: F3
- LONGMEADOW RD: F11
- LONGTUN LN: I5-6
- LOVELL ST: H5
- MACKEREL AVE: E11
- MACKOW ST: H5
- MANCHESTER SQ: D3
- MANGROVE ST: G2-3
- MANNING ST: I4
- MANOR DR: G4
- MAPLE ST: F3
- MARLEWOOD AVE: F3, G3, H3-4
- MARCY ST: I4, J4-5
- MARIETTE DR: E10-11
- MARJORIE ST: G6
- MARK ST: I4
- MARKET SQ: I4
- MARKET ST: F3, G3, H3, I3-4
- MARNE AVE: I6
- MARSH LN: H3
- MARSTON AVE: H5-6
- MARTHA TER: D10
- MARTINE COTTAGE RD: J6-7
- MASON AVE: E6
- MCCLINTOCK AVE: G6-7
- MCDONOUGH ST: H3
- MCCEE DR: G3
- MCKINLEY RD: G9, H8-9
- MENABO CT: I5
- MEADOW RD: F3-4
- MELBOURNE ST: G5-6
- MEMORIAL BRG: I3-4
- MENDUM AVE: H5
- MEREDITH WAY: G4
- MERRIMAC ST: H5
- MICHAEL SUCCI DR: H2-3
- MIDDLE RD: F6, G6, H5-6
- MIDDLE ST: H5, I4-5
- MILL POND WAY: H4
- MILLER AVE: I4-5
- MIRONA RD: G8
- MOEBUS TER: J5
- MOFFAT ST: G7
- MONROE ST: H6
- MONROE ST EXT: H6
- MONTEITH ST: H4
- MORNING ST: G4-5
- MT VERNON ST: I6
- MYRTLE AVE: G4
- NATHANIEL DR: E11
- NEW CASTLE AVE: J5
- NEW HAMPSHIRE AVE: D3-4
- NEWFIELDS ST: D4
- NH 33: CT: D6-7
- NIXON PARK: H8
- NORTH SCHOOL ST: H3
- NORTHWEST ST: H3
- OLEARY PL: G3
- OAK AVE: E4
- OAK ST: G2
- OAKWOOD DR: I8-9
- OCEAN RD: D9-10, E10-11
- OCTOPUS AVE: F11
- ODORNE POINT RD: I7-8, J7-8
- OLD PARISH WAY: H5
- ONYX LN: G3
- OPAL AVE: G3-4
- ORANGE ST: G2
- ORCHARD CT: H6
- ORCHARD ST: H5-6
- ORIENTAL GDN'S: E2, F1-2
- OSPREY DR: F2
- OXFORD AVE: E6-7
- PAMELA ST: E10-11
- PARK & RIDE: F6-7
- PARK ST: H5
- PARKER ST: H4
- PARROT AVE: I4-5
- PARTRIDGE ST: J4
- PATRICIA DR: D10
- PEARL ST: H4
- PEARSON ST: F6
- PEASE BLVD: D2
- PEIRCE ISLAND RD: J4
- PEREYRILL RD: I4
- PENHOLLOW ST: I4
- PENHOLLOW ST: J4
- PICKERING ST: J4
- PICKERING ST: J4
- PIERCE PL: H8-9
- PINE ST: G4
- PINECREST TER: E4
- PINEHURST RD: I5-6
- PLAINS AVE: F6
- PLEASANT POINT DR: J5
- PLEASANT ST: I4
- POLK AVE: H8-9
- PORPOISE WAY: G2
- PORTER ST: I4
- PORTSMOUTH BLVD: F2-3
- PORTSMOUTH TRAFFIC CIR: G4
- PORTWALK PL: I4
- POST RD: E10
- PRAY ST: J4
- PREBLE WAY: H6
- PRINCETON ST: E2
- PROSPECT ST: H3
- RALEIGH WAY: G2
- RAND CT: H5
- RANGER WAY: H2
- RAYNES AVE: H3
- REGINA RD: I8
- RICCI AVE: F10
- RICHARDS AVE: I4-5
- RICHMOND AVE: I4
- RIGDES CT: J5
- ROBERT AVE: F10
- ROBIN LN: J6
- ROCHESTER AVE: D3-4
- ROCK ST: H4
- ROCKAWAY ST: H6
- ROCKINGHAM AVE: F4
- ROCKINGHAM ST: H4
- ROCKLAND ST: I5
- ROGERS ST: I4
- RUBY RD: G4
- RUSSELL ST: I3-4
- RUTH ST: H4
- RUTLAND ST: G5
- RYE ST: E3
- SAGAMORE AVE: I5-6, J6-8
- SAGAMORE GRV: J7
- SALEM ST: H4
- SALMON AVE: E11-12
- SALTER ST: J4
- SANDERLING WAY: F2
- SANDERSON DR: G6, H6
- SAPPHIRE ST: G3-4
- SARAH LONG BRG: H3
- SARATOGA WAY: G2
- SCHURMAN AVE: E6
- SCOTT AVE: I4
- SEWALL RD: G5
- SHAW RD: J7
- SHEAFE ST: I4
- SHEARWATER DR: F2-3
- SHEPHERD RD: G6
- SHERBURNE AVE: I5
- SHERBURNE RD: D5-6
- SHERIDAN AVE: H6
- SIMONDS RD: E10
- SIMS AVE: G8
- SNUG HARBOR AVE: F3
- SOMERSWORTH ST: J4
- SOUTH MILL ST: J4
- SOUTH SCHOOL ST: J4-5
- SOUTH ST: H6, I5-6, J4-5
- SPARHAWK ST: G4
- SPAUDLING TPK: E2-3, F3-4
- SPINNAKER WAY: G2
- SPINNEY RD: G5-6
- SPRING ST: I5
- SPRINGBROOK CIR: G10
- SQUID ST: F11
- STAR ST: G4
- STATE ST: H4-5
- STAYSAIL WAY: G3
- STONECROFT RD: F11
- STRATHAM ST: D3
- STRIPED BASS AVE: E11-12
- SUBMARINE WAY: H3
- SUMMERS ST: H4
- SUMMER ST: H4
- SUMMIT AVE: H6
- SUNSET RD: H5
- SUTTON AVE: D6
- SUZANNE DR: E10-11, F10-11
- SWEET AVE: G6-7
- SYLVESTER ST: G6
- TAFI RD: G9, H8-9
- TANNER CT: H4
- TANNER ST: H4
- TAYLOR LN: H9
- THAXTER RD: G5
- THORNTON ST: G4
- TJ GAMESTER AVE: H9-10
- TOPAZ PL: G3-4
- TRIANON ST: H9
- TUNA TER: F11
- TYLER PL: H9
- U.S. ROUTE 1 BYP: G4-6, H3-4, H6-7
- UNION ST: H4-5
- URCHIN AVE: E11
- VAN BUREN AVE: H9
- VAUGHAN MALL: I4
- VAUGHAN ST: H3-4, I3-4
- VERDUN AVE: I6
- VERSAILLES AVE: I6
- VICTORY RD: E6
- VINE ST: G6
- WALDEN ST: J5
- WALKER BUNGALOW RD: I6, J6-7
- WALKER ST: H5
- WALLIS RD: E10-11
- WALTON AVE: J4
- WARD PL: H6
- WASHINGTON ST: I4
- WATER ST: J4
- WEBB DR: F6
- WEALD RD: E2
- WEATHERSTONE RD: E11
- WEBSTER WAY: J2
- WEDGEWOOD RD: E4
- WENTWORTH HOUSE DR: J7
- WENTWORTH ST: I4
- WEST RD: G8-9
- WHIDDEN ST: I4
- WHIPPLE CT: E6
- WHIPPLE ST: G4
- WHITE CEDAR BLVD: F10
- WHOLEY WAY: F3
- WIBIRD ST: H5-6
- WILLARD AVE: H5-6
- WILLOW LN: I5
- WILSON RD: G8
- WINCHESTER ST: E11
- WINDSOR RD: E2
- WINTER ST: H4
- WITMER AVE: D5
- WOOLBURY AVE: E1-2, F2-3, G3-4
- WOODLAWN CIR: F3
- WOODWORTH AVE: G6-7
- WORTHEN RD: E6
- WRIGHT AVE: I4