



WOOD SHED TO BE REMOVED

(NEW) GUARD TO BE INSTALLED ON THE INTERIOR

REMOVE THE WOOD SHED IN ITS ENTIRETY

PROJECT LOCATION

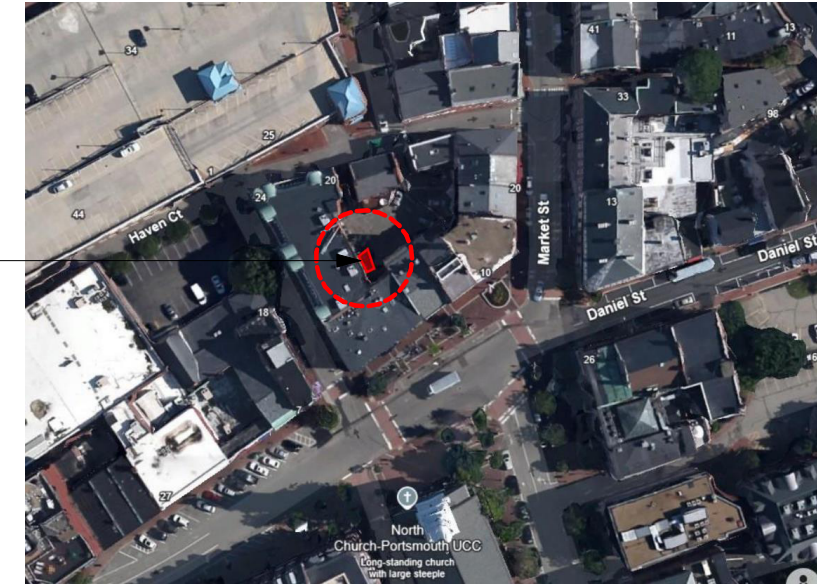

LOCATION

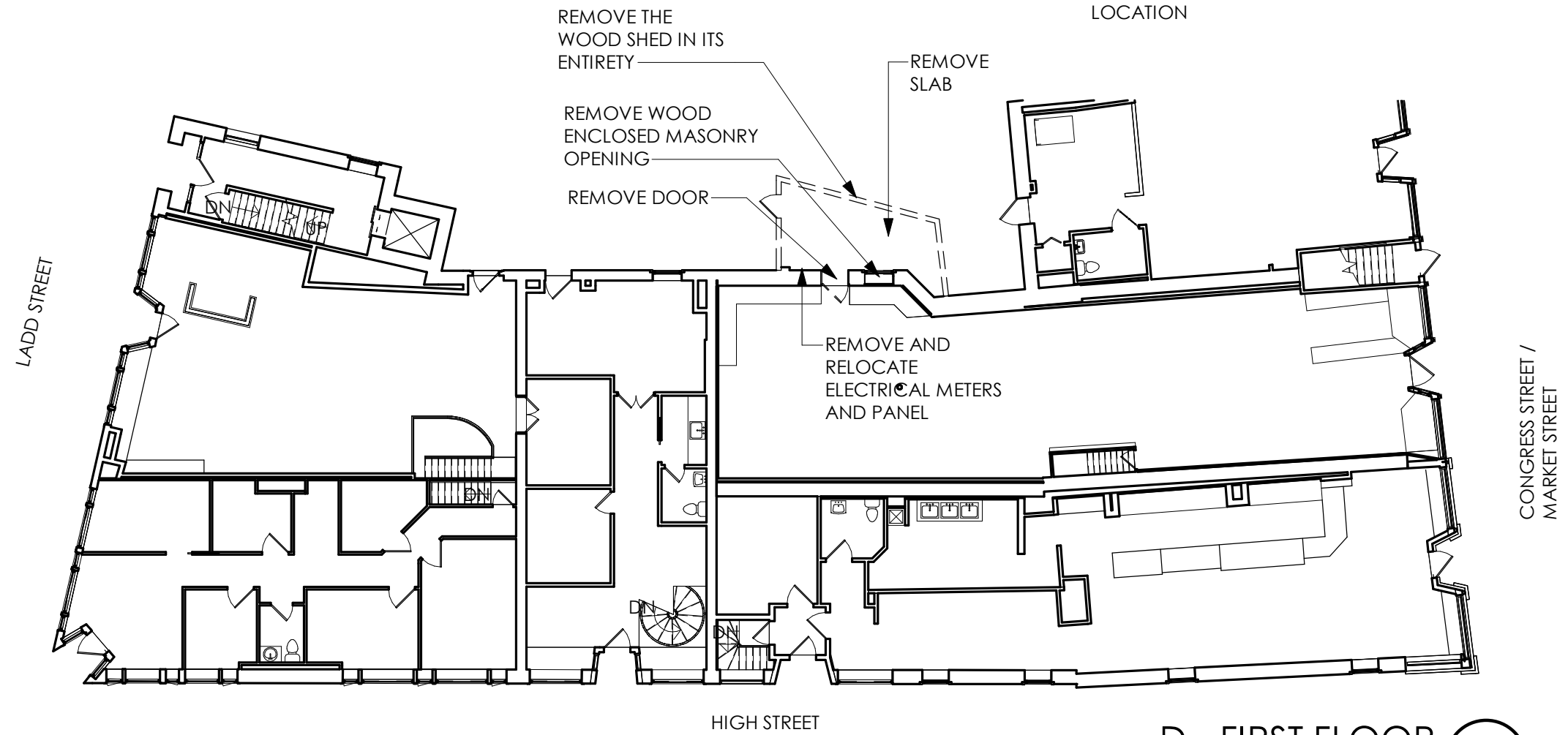

D - FIRST FLOOR 1  
1/16" = 1'-0"

Project Status

**UNIT E**

PORTSMOUTH, NH

PEIRCE BLOCK - UNIT E - DEMOLITION PLAN

1.24.2025

201907

Shaping the Exceptional / 200 Ayer Road / Suite 200 / Harvard, MA 01451 / 978 458 2800



PROVIDE GUARD ON  
INTERIOR OF DOOR  
OPENING

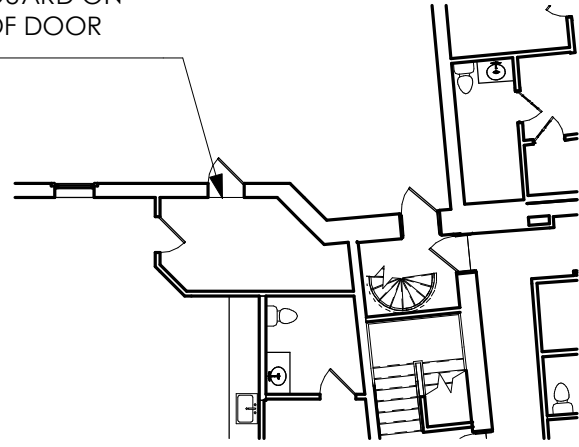

**SECOND FLOOR** ②  
1/16" = 1'-0"



PROPOSED DOOR TO MATCH  
EXISTING DOOR



PROPOSED WINDOW TO MATCH  
EXISTING WINDOW

EXTERIOR WALL TO  
BE ICE CLEANED TO  
RESTORE TO  
NATURAL BRICK

NEW WINDOW TO  
BE LOCATED IN  
EXISTING MASONRY  
OPENING

NEW DOOR TO NE  
LOCATED IN  
EXISTING MASONRY  
OPENING



EXTERIOR WALL INSIDE SHED

**EXTERIOR WINDOW FRAMING  
& GLAZING**

**EXTERIOR DOOR:**

1. SMOOTH STAR 36"X84" SINGLE DOOR WITH SILL PAN KIT
2. BY THERMA-TRU
3. 1/2 LITE
4. CLEAR GLASS

**WINDOW:**

- HARVEY MAJESTY DOUBLE HUNG

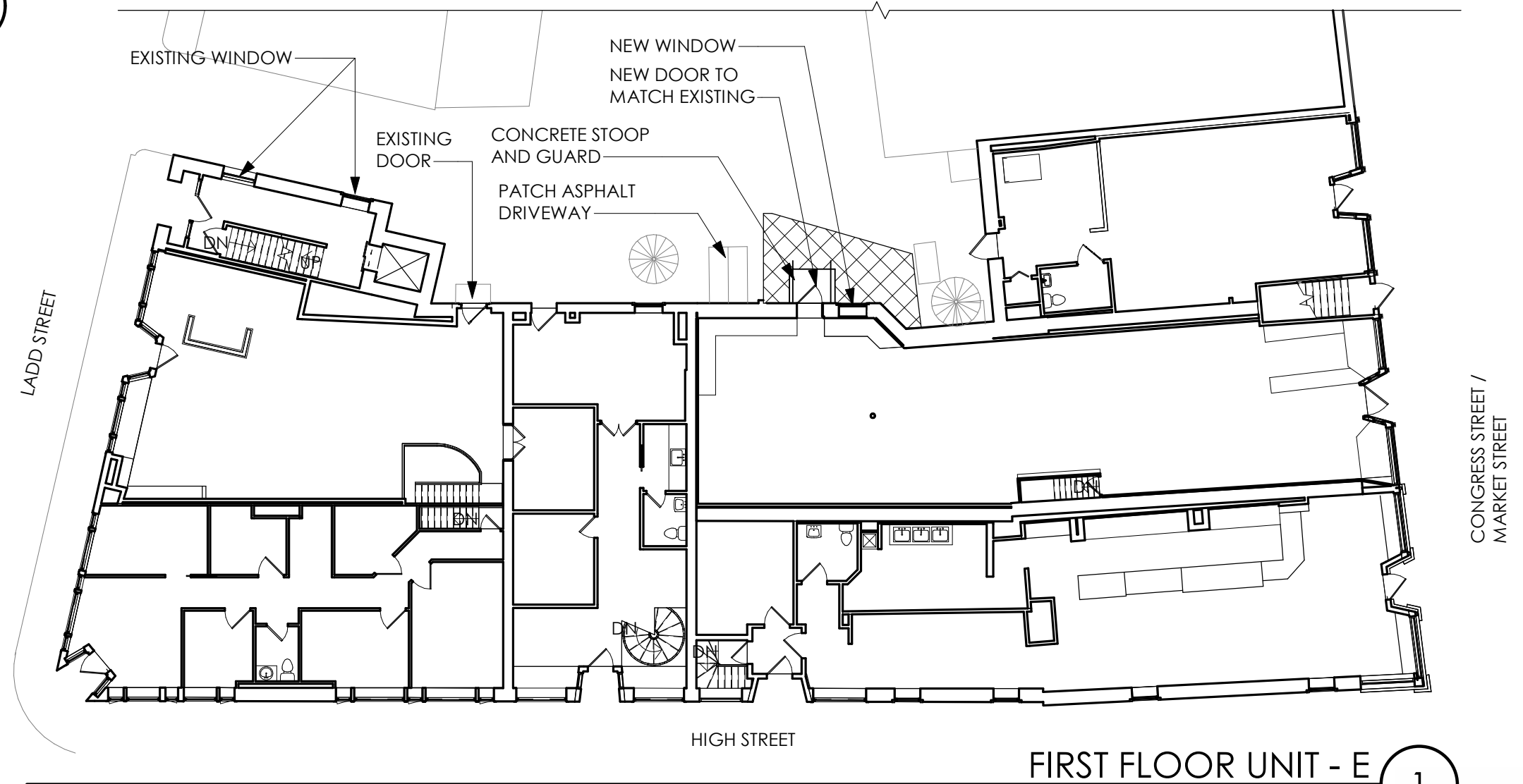

**FIRST FLOOR UNIT - E** ①  
1/16" = 1'-0"

Project Status

**UNIT E**

PORTSMOUTH, NH

PEIRCE BLOCK -UNIT E - PROPOSED WORK

1.24.2025

Shaping the Exceptional / 200 Ayer Road / Suite 200 / Harvard, MA 01451 / 978 458 2800

201907



**MAUGEL  
DESTEFANO**  
ARCHITECTS