

RENOVATIONS & GARAGE REBUILD
 170-172 GATES STREET PORTSMOUTH, NH
 FOR: KATHERINE BRADFORD

MAP 103 LOT 19
 GENERAL RESIDENCE B (GRB)
 LOT AREA 3393 SF

ALLOW. BUILDING COVERAGE 30%

EXISTING BUILDING COVERAGE	
EXISTING RESIDENCE	1254 SF
1-STORY REAR ADDITION TO BE REMOVED	49 SF
EXISTING GARAGE	256 SF
<hr/>	
	1559 SF (46%)
PROPOSED BUILDING COVERAGE	
EXISTING RESIDENCE	1254 SF
REBUILT GARAGE	240 SF
SIDE ENTRY ROOF	15 SF
<hr/>	
	1509 SF (45%)



ONE STORY ELL TO BE REMOVED

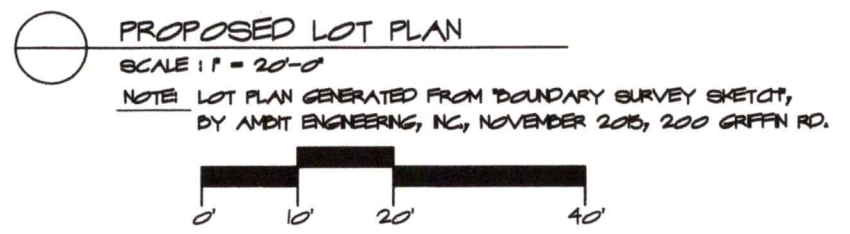

PROPOSED LOT PLAN RENOVATIONS & GARAGE REBUILD, BRADFORD RESIDENCE 170 - 172 GATES STREET PORTSMOUTH, NH	801 Islington St, Suite 32 Portsmouth, NH 03801 603-502-4387 archwhit@aol.com	Project: 2304 Revisions:	Date: 6/18/24
	ANNE WHITNEY ARCHITECT		1 OF 7



EXISTING FRONT ENTRY
DETAILS, REPAIR I N KIND
AS REQUIRED

NEW ENTRY DOOR
WITH SIDELITES
SEE SCHEDULE

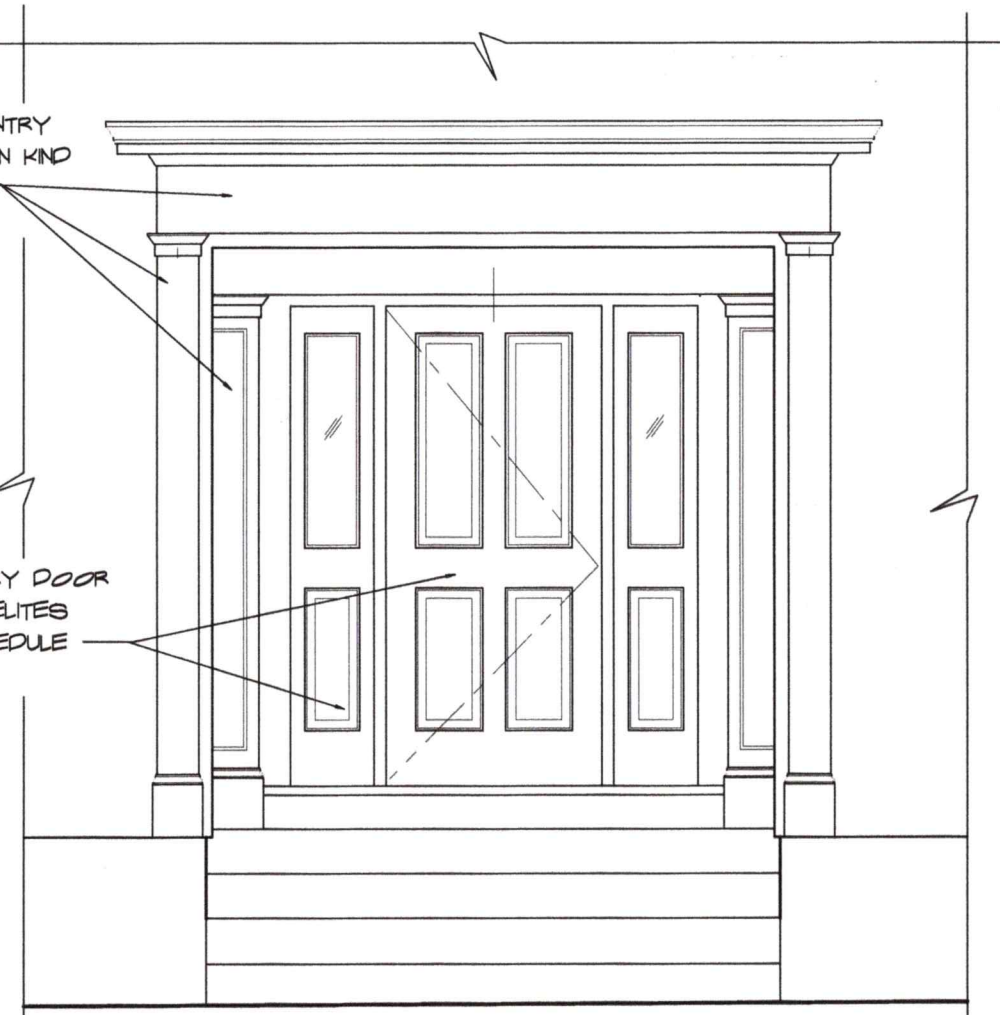

FRONT ENTRY DETAIL
SCALE: 3/8" = 1'-0"

FRONT ELEVATION
SCALE: 3/16" = 1'-0"

NOTE: REPLACE DAMAGED SIDING TO MATCH
EXISTING CEDAR CLAPBOARDS



FRONT ENTRY EXISTING DETAILS



FRONT & RIGHT SIDE ELEVATION

SCHEMATIC DESIGN RENOVATIONS, BRADFORD RESIDENCE 170 GATES STREET PORTSMOUTH, NH	801 Islington St, Suite 32 Portsmouth NH 03801 603-502-4387 archwhit@aol.com	Project: 2304 Revisions:	Date: 10/9/24
	ANNE WHITNEY ARCHITECT		2 OF 7

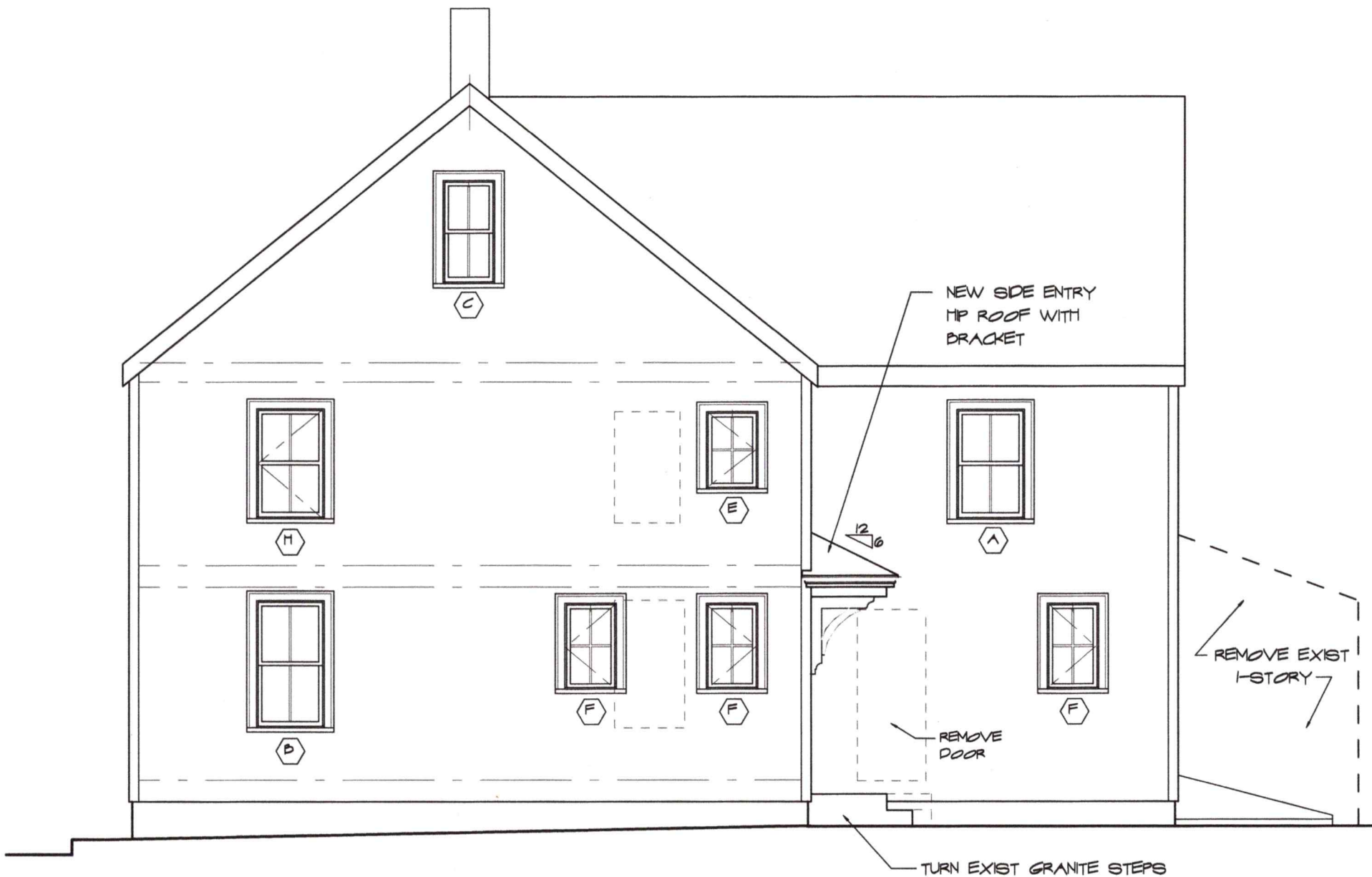

RIGHT SIDE ELEVATION

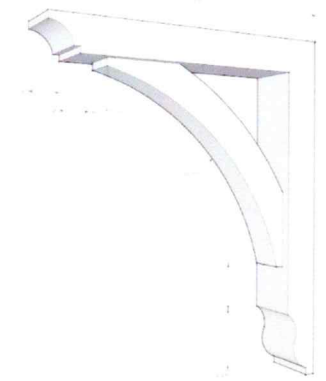

PROWOOD MARKET #10T27 BRACKET

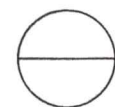
RIGHT SIDE ELEVATION
 SCALE : 3/16" = 1'-0"
 NOTE : REPLACE EXISTING ALUMINUM SIDING
 WITH PREPRIMED CEDAR CLAPBOARDS

SCHEMATIC DESIGN RENOVATIONS, BRADFORD RESIDENCE 170 GATES STREET PORTSMOUTH, NH	 ANNE WHITNEY ARCHITECT 801 Islington St, Suite 32 Portsmouth NH 03801 603-502-4387 archwhit@aol.com	Project: 2304	Date: 10/19/24
		Revisions:	3 OF 7



REAR ELEVATION



REAR ELEVATION

○ REAR ELEVATION
SCALE: 3/16" = 1'-0"

NOTE: REPLACE EXISTING VINYL SIDING WITH
PREPRIMED CEDAR CLAPBOARDS



REAR ELEVATION FROM MARCY STREET

SCHEMATIC DESIGN RENOVATIONS, BRADFORD RESIDENCE 170 GATES STREET PORTSMOUTH, NH	801 Islington St, Suite 32 Portsmouth NH 03801 603-502-4387 archwhit@aol.com	Project: 2304 Revisions:	Date: 10/9/24
	ANNE WHITNEY ARCHITECT		4 OF 7



LEFT SIDE ELEVATION

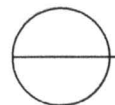

 LEFT SIDE ELEVATION
 SCALE : 3/16" = 1'-0"

NOTE : REPLACE DAMAGED SIDING TO MATCH
 EXISTING CEDAR CLAPBOARDS

SCHEMATIC DESIGN RENOVATIONS, BRADFORD RESIDENCE 170 GATES STREET PORTSMOUTH, NH	801 Islington St, Suite 32 Portsmouth NH 03801 603-502-4387 archwhit@aol.com	Project: # 2304 Revisions:	Date: 10/9/24
	ANNE WHITNEY ARCHITECT	5 OF 7	

HÖRMANN

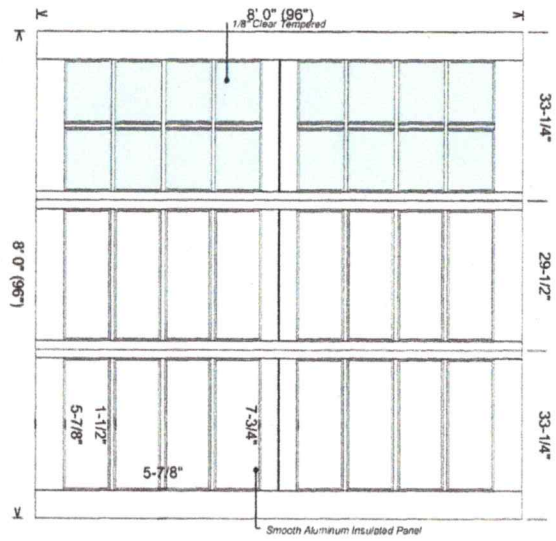
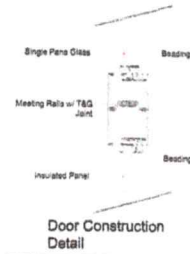
Infinity Classic
Insulated Frame Insulated
Sandwiched Panels Single
Pane Glass



DESIGN 13085 (A)

Page: 2 / 2 October 7, 2024



GARAGE EXIST LEFT SIDE



GARAGE EXIST FRONT

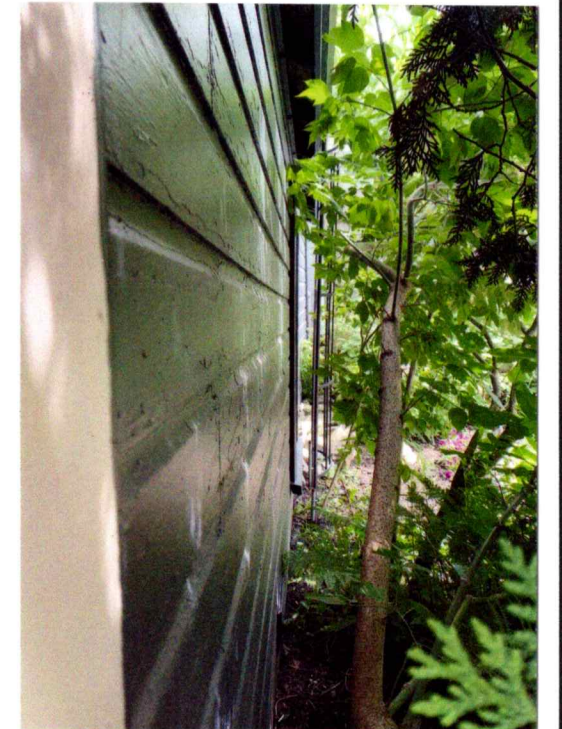

GARAGE EXIST RIGHT SIDE

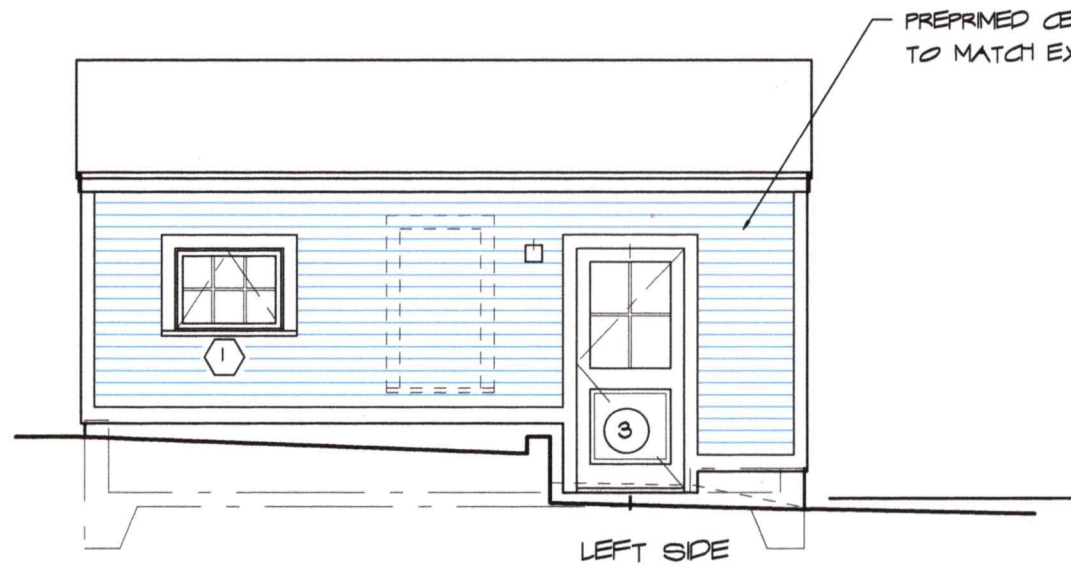

LEFT SIDE

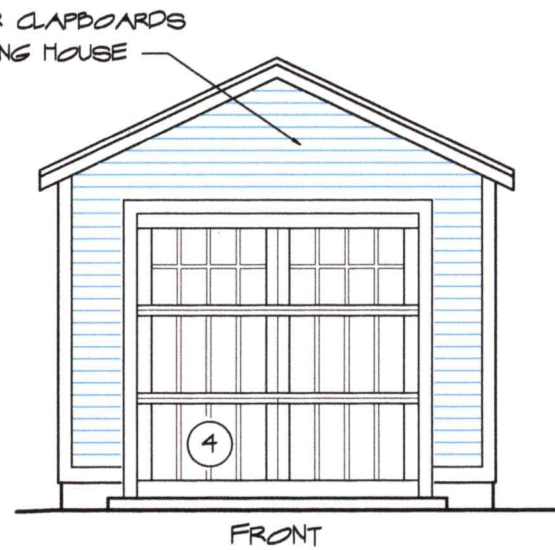

FRONT

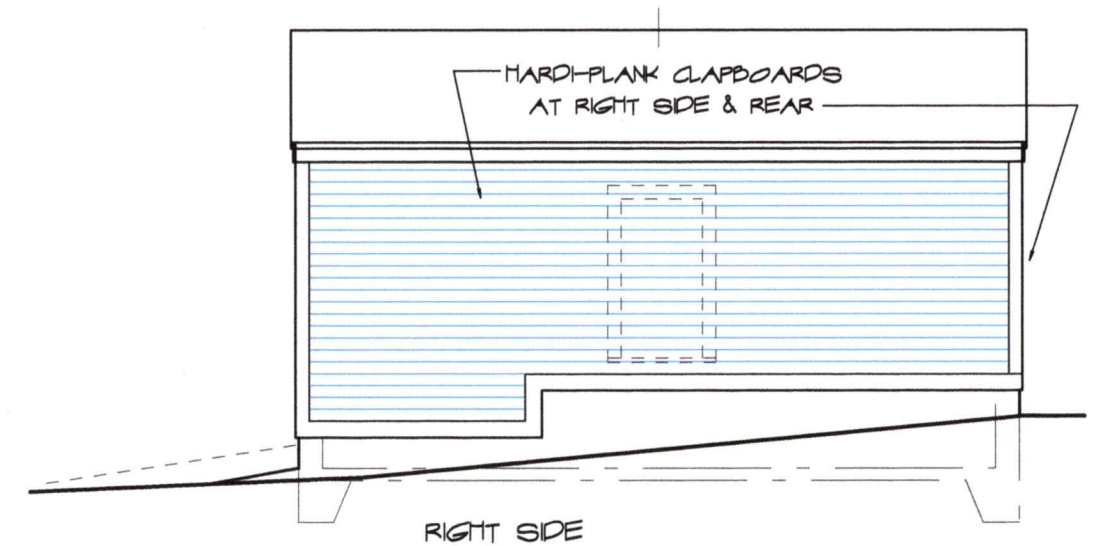

RIGHT SIDE

REBUILT GARAGE ELEVATIONS
SCALE: 3/16" = 1'-0"

SCHEMATIC DESIGN

801 Islington St, Suite 32
Portsmouth, NH 03801
603-592-4387
archwhit@aol.com



ANNE WHITNEY ARCHITECT

RENOVATIONS & GARAGE REBULD, BRADFORD RESDENCE

110 - 112 GATES STREET

PORTSMOUTH, NH

Project: 2304

Date: 10/9/24

Revisions:

6 OF 7

DOUBLE HUNG

MO (mm)	1-10 (559)	2-2 (660)	2-6 (762)	2-8 (813)	2-10 (864)
RO (mm)	1-10 1/2 (572)	2-2 1/2 (673)	2-6 1/2 (775)	2-8 1/2 (826)	2-10 1/2 (876)
FS (mm)	1-9 1/2 (546)	2-1 1/2 (648)	2-5 1/2 (749)	2-7 1/2 (800)	2-9 1/2 (851)
DLO (mm)	1-3 11/16 (398)	1-7 11/16 (500)	1-11 11/16 (602)	2-1 11/16 (652)	2-3 11/16 (703)
3-0 (914)	ELDH2236	ELDH2636	ELDH3036	ELDH3236	ELDH3436
3-0 1/4 (821)					
3-1 3/4 (908)					
3-1 11/16 (348)					
3-4 (1016)	ELDH2240	ELDH2640	ELDH3040	ELDH3240	ELDH3440
3-4 1/4 (1022)					
3-5 3/4 (1010)					
3-5 11/16 (398)					
3-8 (1178)	ELDH2244	ELDH2644	ELDH3044	ELDH3244	ELDH3444
3-8 1/4 (1164)					
3-9 3/4 (1111)					
3-9 11/16 (449)					
4-0 (1219)	ELDH2248	ELDH2648	ELDH3048	ELDH3248	ELDH3448
4-0 1/4 (1225)					
4-1 3/4 (1213)					
4-1 11/16 (600)					
4-4 (1321)	ELDH2252	ELDH2652	ELDH3052	ELDH3252	ELDH3452
4-4 1/4 (1327)					
4-5 3/4 (1314)					
4-5 11/16 (651)					
4-8 (1422)	ELDH2256	ELDH2656	ELDH3056	ELDH3256	ELDH3456
4-8 1/4 (1428)					
4-9 3/4 (1416)					
4-9 11/16 (602)					
5-0 (1524)	ELDH2260	ELDH2660	ELDH3060	ELDH3260	ELDH3460
5-0 1/4 (1530)					
4-11 3/4 (1518)					
2-1 11/16 (652)					

MARVIN ELEVATE™ COLLECTION CASEMENT

MO (mm)	1-4 1/2 (419)	1-8 1/2 (521)	2-0 1/2 (622)
RO (mm)	1-5 (432)	1-9 (533)	2-1 (635)
FS (mm)	1-4 (406)	1-8 (508)	2-0 (610)
DLO (mm)	0-10 25/32 (274)	1-2 25/32 (376)	1-6 25/32 (477)
2-7 3/8 (797)	ELCA1731	ELCA2131	ELCA2531
2-7 5/8 (803)			
2-7 1/8 (791)			
2-1 29/32 (658)			
2-11 3/8 (888)	ELCA1735	ELCA2135	ELCA2535
2-11 5/8 (905)			
2-11 1/8 (892)			
2-5 29/32 (760)			
3-3 3/8 (1008)	ELCA1739	ELCA2139	ELCA2539
3-3 5/8 (1006)			
3-3 1/8 (994)			
2-9 29/32 (861)			

AWNING

MO (mm)	2-0 1/2 (622)	2-4 1/2 (724)	2-8 1/2 (826)	3-0 1/2 (927)	3-4 1/2 (1029)	4-0 1/2 (1232)
RO (mm)	2-1 (635)	2-5 (737)	2-9 (838)	3-1 (940)	3-5 (1041)	4-1 (1245)
FS (mm)	2-0 (610)	2-4 (711)	2-8 (813)	3-0 (914)	3-4 (1016)	4-0 (1219)
DLO (mm)	1-6 25/32 (477)	1-10 25/32 (579)	2-2 25/32 (680)	2-6 25/32 (782)	2-10 25/32 (884)	3-6 25/32 (1087)
2-3 3/8 (665)	ELAWN2527	ELAWN3327	ELAWN4127	ELAWN4927		
2-3 5/8 (702)						
2-3 1/8 (689)						
1-9 25/32 (657)						



7344 TRADITIONAL
7702 THERMAL SASH SIDELIGHT

Simpson®
Door Company

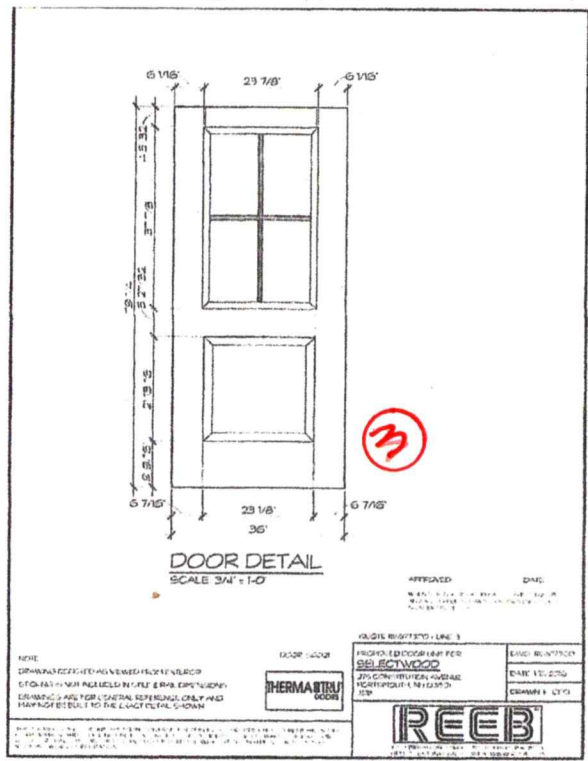

WINDOW & EXTERIOR DOOR SCHEDULES

SYM.	SIZE/UNIT	LITES	ROUGH OPENING	REMARKS	QUAN.
WINDOWS					
A	ELDH 3456	2/2	2' 10 1/2" X 4' 8 1/4"	MARVIN INC., ELEVATE, Doublehung, 7/8" SDL w/ Low E Glazing, Cladding "Stone White", Sash "Ebony", Hardware to be chosen by Owner. In exist wall.	7
B	ELDH 3460	2/2	2' 10 1/2" X 5' 0 1/4"	DITTO	10
C	ELDH 2248	2/2	1' 10 1/2" X 4' 0 1/4"	DITTO	1
D	ELDH 3048	2/2	2' 6 1/2" X 4' 0 1/4"	DITTO	2
E	ELCA 2536	4	2' 1" X 2' 11 5/8"	MARVIN INC., ELEVATE, Casement, 7/8" SDL w/ Low E Glazing, Cladding "Stone White", Sash "Ebony", Hardware to be chosen by Owner, In exist wall	2 R
F	ELCA 2539 with	4	2' 1" X 3' 3 5/8"	DITTO	2 R 1 L
G	ELCA 2539 3 wide	4	6' 1" X 3' 3 5/8"	DITTO, 3 wide, center unit fixed	1
H	ELCA cust. to match ELDH 3456	2/2 with M-Pull	2' 10 1/2" X 4' 8 1/4"	DITTO, Casement to match Doublehung	3 L 1 R
I	ELAWN 3727	6	3' 1" X 2' 3 5/8"	MARVIN INC., ELEVATE, Awning, 7/8" SDL w/ Low E Glazing, Cladding "Stone White", Sash "Ebony", Hardware to be chosen by Owner, In 2x6 wall	
EXTERIOR DOORS					
1	F-7344 with F-7702 side lites	1	69 1/2" x 82 1/2"	SIMPSON, FIR 7344, 4 Panel Door 36" x 80", with Glazed Side Lites 14" x 80", painted, see Elevation, Low-E Glazing, Hardware to be chosen by owner.	1 R
2	32" x 80"	15	34 1/2" x 82 1/2"	15 Lite Glazed Door provided by Owner & matches Left Side Entry Door	1 L
3	4 Lite 36" x 80" mod# S6021	4	38 1/2" x 82 1/2"	THERMA-TRU, Smooth Star Mod# S6021 with 4 Lite SDL, Low-E Glazing.	1 L
4	96" x 96"	16 see elev.	manuf. determine	HORMANN, Infinity Classic 7800, Design 1308S, Insulated Aluminum Overhead Door.	1

WINDOW - EXT. DOOR NOTES

- VERIFY WINDOW SIZING IN EXISTING OPENINGS, ADJUST AS REQUIRED.
- SUBMIT FINAL WINDOW/DOOR ORDER & SHOP DRAWINGS TO ARCHITECT FOR APPROVAL BEFORE ORDERING

SCHEMATIC DESIGN

ANNE WHITNEY ARCHITECT

RENOVATIONS & GARAGE REBUILD, BRADFORD RESIDENCE

170 - 172 GATES STREET PORTSMOUTH, NH

801 Islington St, Suite 32
Portsmouth, NH 03801
603-502-4367
archwhit@aol.com

Project: * 2304 Date: 10/9/24

Revisions:

7 OF 7