

PROPOSED SITE PLAN 1"=20'



NEW ADU AT REAR TITLE: PROPOSED SITE PLAN & EXISTING PHOTOGRAPH  
 OF 377 MAPLEWOOD AVE., SCALE: 1"=20'  
 PORTSMOUTH, NH. DATE: 4.22.2024  
 PAGE XI.

**Brendan McNamara**  
 RESIDENTIAL ARCHITECTURE

603 682 1105 brenmcnamara@comcast.net

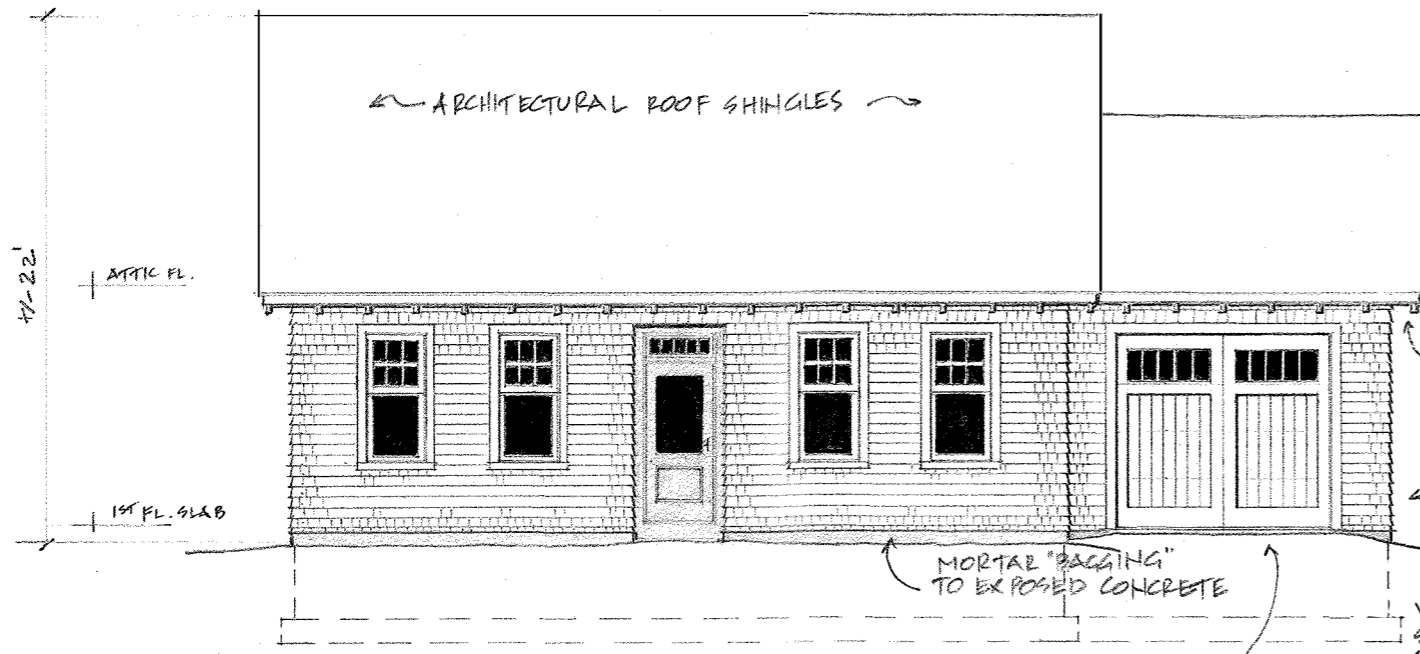

SOUTH (FRONT) ELEVATION

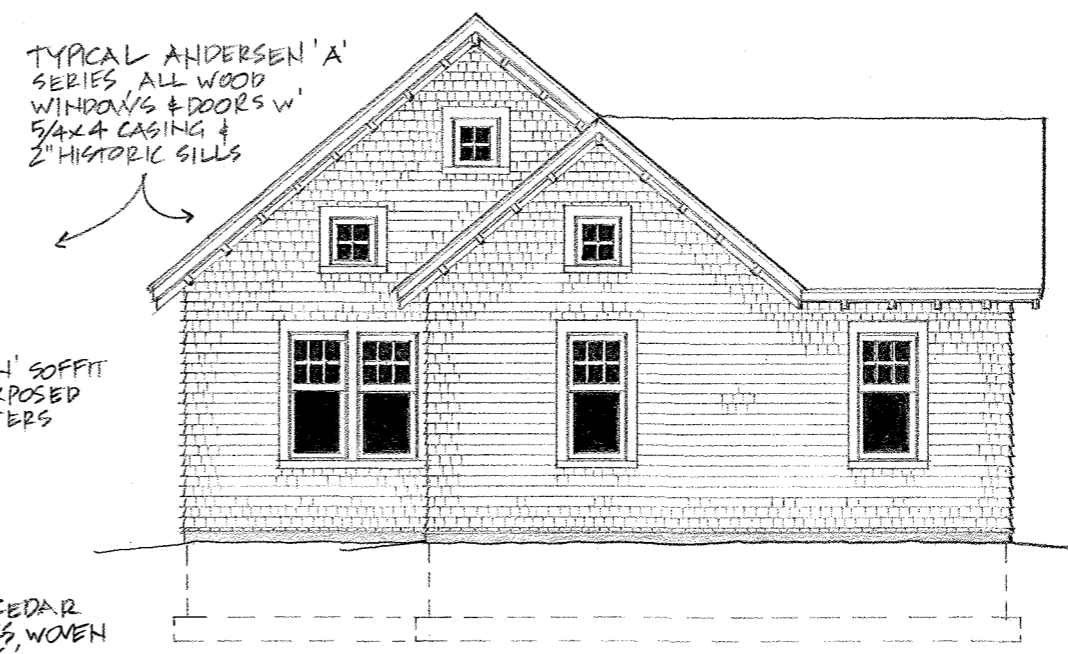

EAST (RIGHT) ELEVATION

TITLE: PROPOSED SOUTH & EAST ELEVATIONS  
 NEW ADU AT REAR  
 OF 377 MAPLEWOOD AVE.,  
 PORTSMOUTH, NH  
 SCALE: 1/8"=1'0"  
 DATE: 4.22.2024

**Brendan McNamara**  
 RESIDENTIAL ARCHITECTURE

603 682 1105 brenmcnamara@comcast.net

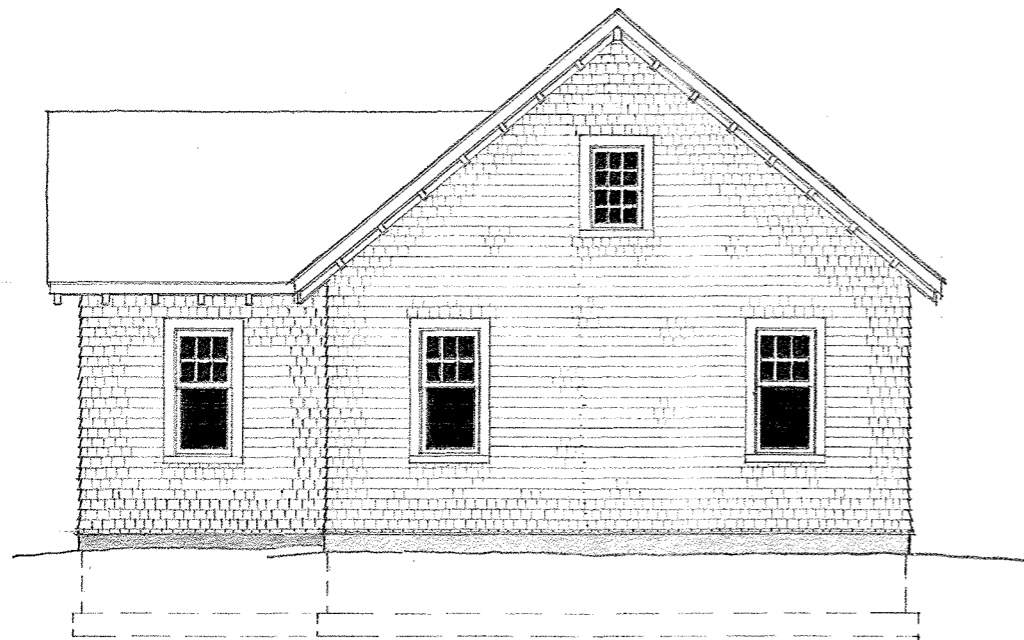

WEST (LEFT) ELEVATION

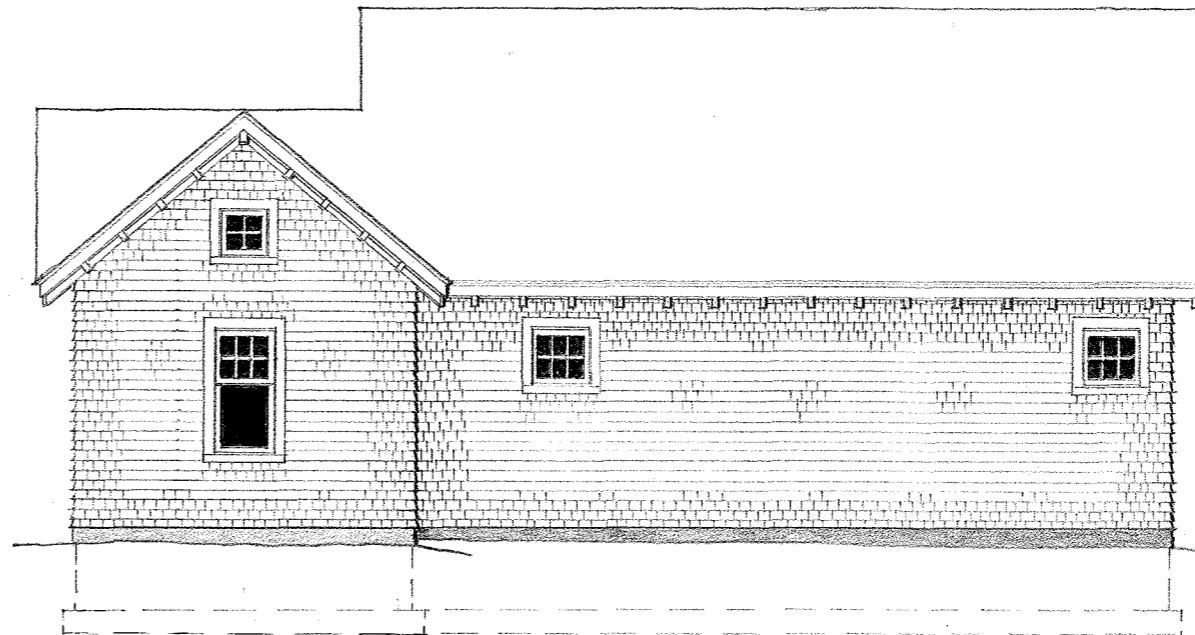

NORTH (REAR) ELEVATION

TITLE: PROPOSED WEST + NORTH ELEVATIONS

SCALE: 1/8"=1'0"

DATE: 4.22.2024

NEW ADU AT REAR

OF 377 MAPLEWOOD AVE.,

PORTSMOUTH, NH

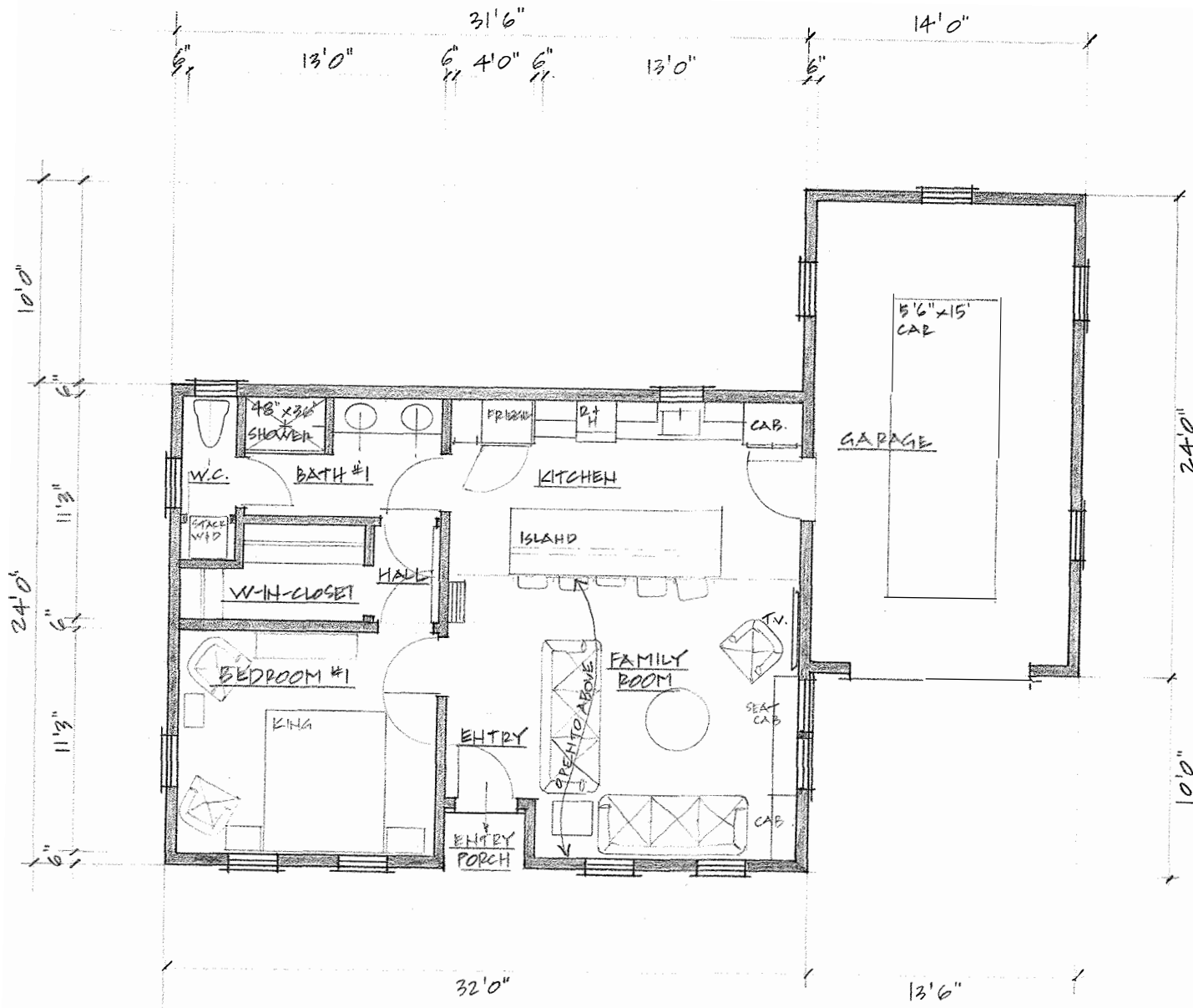

FIRST FLOOR PLAN (SLAB)

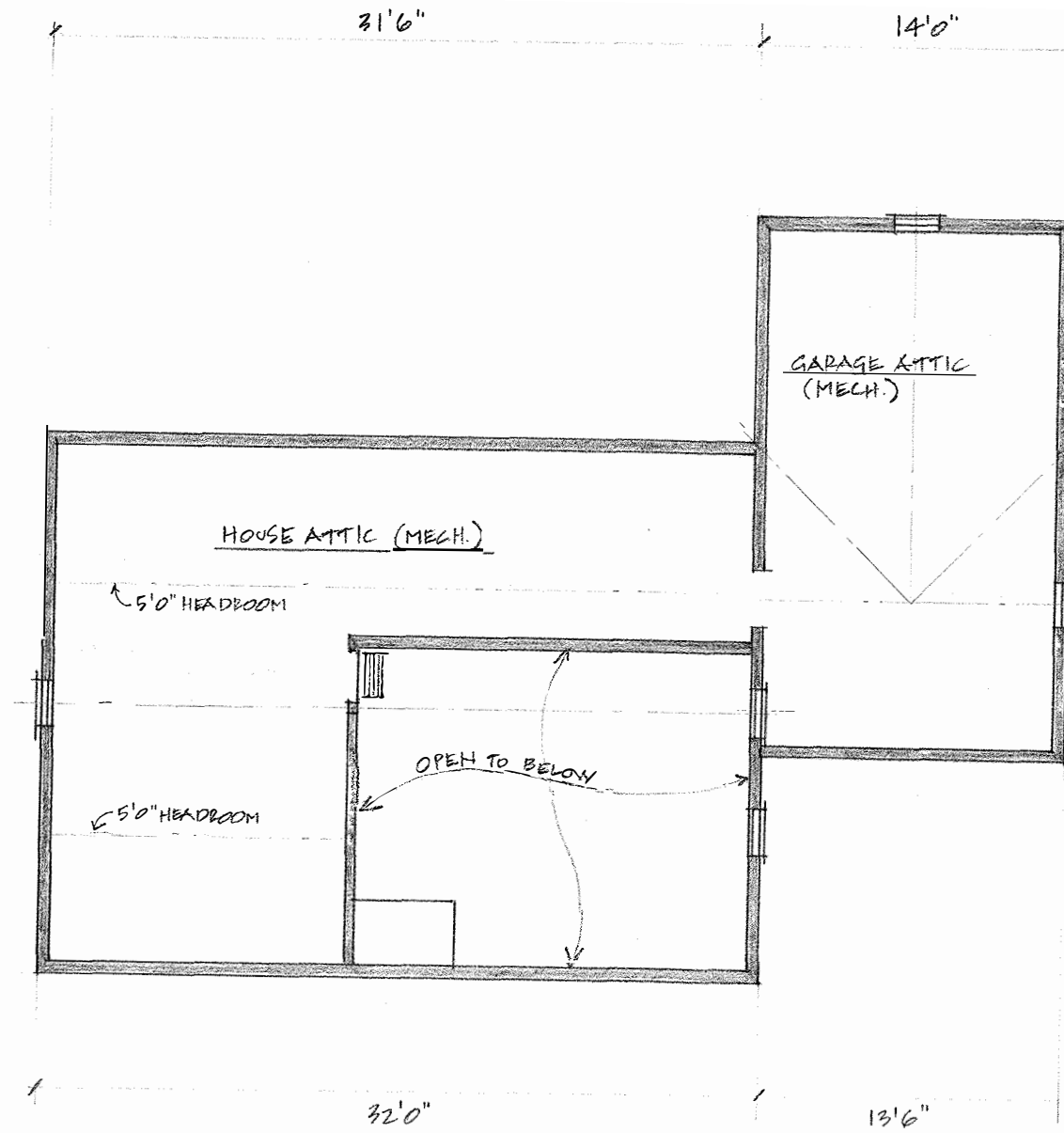

ATTIC FLOOR PLAN

NEW ADU AT REAR TITLE: PROPOSED FLOOR PLANS  
 OF 377 MAPLEWOOD AVE., SCALE: 1/8"=1'0"  
 PORTSMOUTH, NH DATE: 4.22.2024

**Brendan McNamara**  
 RESIDENTIAL ARCHITECTURE

603 682 1105 brenmcnamara@comcast.net