



Land Use Committee

Date: Friday, March 10, 2023
Time: 9:00 AM
Location: Municipal Complex, Conference Room A
Subject: Land Use Committee Meeting

CALL TO ORDER – Councilor Beth Moreau

- I. City Council referral to report back of City Owned Properties which have potential to be developed for WFH
- II. Review of staff audit report of housing trends for the past 5-10 years
- III. Review the overview of current incentives for workforce housing
- IV. Discussion on framework and review consultant to perform financial analysis needed for make incentives better reflect market conditions
- V. Public Input
- VI. Adjournment

**Members of the public also have the option to join this meeting over Zoom using the link below:*

Join Zoom Meeting

<https://us06web.zoom.us/j/82103193959>

Meeting ID: 821 0319 3959

Passcode: 147799

195 City Owned Properties Reviewed for Potential WFH Development

| Property ID | Site Address | Owner Name | Acerage | Initial Review Notes |
|----------------|-----------------|--------------------|---------|--|
| 0101-0022-A000 | 535 MARCY ST | CITY OF PORTSMOUTH | 0.03 | Marcy Street Pump Station |
| 0101-0061-0000 | SOUTH SCHOOL ST | CITY OF PORTSMOUTH | 0.01 | four foot width strip of land |
| 0101-0071-0000 | SOUTH SCHOOL ST | CITY OF PORTSMOUTH | 0.36 | Playground/Park |
| 0102-0014-0000 | MARCY ST | CITY OF PORTSMOUTH | 0.05 | landscaped median |
| 0103-0009-0000 | MECHANIC ST | CITY OF PORTSMOUTH | 0.41 | Point of Graves cemetery |
| 0103-0028-0000 | MECHANIC ST | CITY OF PORTSMOUTH | 0.23 | land for pump station expansion |
| 0103-0029-0000 | 95 MECHANIC ST | CITY OF PORTSMOUTH | 0.16 | future land for expansion |
| 0103-0030-0000 | 113 MECHANIC ST | CITY OF PORTSMOUTH | 0.14 | Mechanic St Pump Station |
| 0104-0001-0000 | MARCY ST | CITY OF PORTSMOUTH | 3.52 | Prescott Park |
| 0104-0003-0002 | MARCY ST | CITY OF PORTSMOUTH | 0.44 | Prescott Park |
| 0104-0003-0003 | MARCY ST | CITY OF PORTSMOUTH | 0.29 | Prescott Park |
| 0104-0005-0000 | MARCY ST | CITY OF PORTSMOUTH | 2.76 | Prescott Park |
| 0105-0003-0000 | DANIEL ST | CITY OF PORTSMOUTH | 0.03 | Public seating area |
| 0106-0046-0000 | CERES ST | CITY OF PORTSMOUTH | 0.12 | Public right of way & seating |
| 0107-0046-0006 | STATE ST | CITY OF PORTSMOUTH | 0.02 | pocket park |
| 0107-0062-0000 | COURT ST | CITY OF PORTSMOUTH | 0.07 | Playground/Park |
| 0107-0063-0000 | COURT ST | CITY OF PORTSMOUTH | 0.07 | Playground/Park |
| 0109-0017-0000 | PLEASANT ST | CITY OF PORTSMOUTH | 0.63 | Pleasant Street Cemetery |
| 0109-0022-0000 | PLEASANT ST | CITY OF PORTSMOUTH | 2.2 | Park |
| 0109-0023-0000 | JUNKINS AVE | CITY OF PORTSMOUTH | 0.08 | landscaped median |
| 0110-0001-0000 | 1 JUNKINS AVE | CITY OF PORTSMOUTH | 8.04 | City Hall/Cottages/Lower lot |
| 0111-0007-0000 | SOUTH ST | CITY OF PORTSMOUTH | 0.12 | grave yard |
| 0111-0020-0000 | JUNKINS AVE | CITY OF PORTSMOUTH | 1.75 | grassy area, Lincoln/Junkins/South |
| 0114-0001-0000 | JUNKINS AVE | CITY OF PORTSMOUTH | 12.17 | South Mill Pond Park/Playground |
| 0115-0004-0001 | PARROTT AVE | CITY OF PORTSMOUTH | 1.65 | Parrott Ave parking lot |
| 0116-0036-0000 | 170 COURT ST | CITY OF PORTSMOUTH | 0.51 | Fire Station |
| 0117-0001-0000 | 34 HANOVER ST | CITY OF PORTSMOUTH | 1.86 | Parking Garage |
| 0117-0016-0000 | 44 HIGH ST | CITY OF PORTSMOUTH | 0.22 | Parking Garage Addition |
| 0117-0028-0000 | LADD ST | CITY OF PORTSMOUTH | 0.01 | Ally |
| 0118-0012-0000 | 2 DEER ST | CITY OF PORTSMOUTH | 0.06 | small brick building? DPW? |
| 0123-0009-000A | MAPLEWOOD AVE | CITY OF PORTSMOUTH | 0.01 | 10' by 30' strip of land in buffer |
| 0123-0015-0000 | VAUGHAN ST | CITY OF PORTSMOUTH | 1.01 | Future water front park in buffer |
| 0124-0001-0000 | MAPLEWOOD AVE | CITY OF PORTSMOUTH | 0.03 | union cemetery |
| 0124-0002-0000 | MAPLEWOOD AVE | CITY OF PORTSMOUTH | 1.54 | union cemetery |
| 0124-0003-0000 | MAPLEWOOD AVE | CITY OF PORTSMOUTH | 0.52 | union cemetery |
| 0125-0017-0001 | DEER ST | CITY OF PORTSMOUTH | 0.2 | Future City Park next to foundary garage |
| 0126-0003-0000 | MAPLEWOOD AVE | CITY OF PORTSMOUTH | 0.94 | Worth Parking Lot |
| 0126-0021-0000 | 8 ISLINGTON ST | CITY OF PORTSMOUTH | 0.5 | Discover Center |
| 0126-0059-0000 | 11 BRIDGE ST | CITY OF PORTSMOUTH | 0.64 | Bridge Street Parking Lot |
| 0128-0014-0000 | 175 PARROTT AVE | CITY OF PORTSMOUTH | 1.36 | Public Library |
| 0128-0015-0000 | 155 PARROTT AVE | CITY OF PORTSMOUTH | 5.72 | Portsmouth Middle School |
| 0128-0016-0000 | PARROTT AVE | CITY OF PORTSMOUTH | 4.22 | Portsmouth Middle School |
| 0129-0045-0000 | 161 ROCKLAND ST | CITY OF PORTSMOUTH | 0.23 | parking outside ball field |
| 0136-0020-0000 | 375 MIDDLE ST | GFWC PORTSMOUTH W | 0.3 | Womens City Club |

195 City Owned Properties Reviewed for Potential WFH Development

| Property ID | Site Address | Owner Name | Acerage | Initial Review Notes |
|----------------|---------------------|--------------------|---------|---|
| 0137-0023-0000 | ISLINGTON ST | CITY OF PORTSMOUTH | 1.19 | Goodwin Park |
| 0138-0048-0003 | LANGDON ST | CITY OF PORTSMOUTH | 0.18 | Rail Road RD |
| 0138-0060-0000 | 100 FOUNDRY PL | CITY OF PORTSMOUTH | 2.64 | Rock St Park, Foundary Garage and Road |
| 0140-0024-000A | 131 MILL POND WAY | CITY OF PORTSMOUTH | 0.01 | in buffer |
| 0143-0008-0000 | MILL POND WAY | CITY OF PORTSMOUTH | 0.4 | in buffer |
| 0143-0020-0000 | MONTEITH ST | CITY OF PORTSMOUTH | 0.57 | portion of land in buffer possibly buildable |
| 0143-0029-0000 | MILL POND WAY | CITY OF PORTSMOUTH | 0.31 | Wetland and Buffer entire lot |
| 0144-0015-0000 | 118 MCDONOUGH ST | CITY OF PORTSMOUTH | 0.13 | parking lot |
| 0145-0023-0000 | STATE ST | CITY OF PORTSMOUTH | 0.23 | Playground/Park |
| 0162-0019-0000 | 251 BARTLETT ST | CITY OF PORTSMOUTH | 1.05 | small builing and Pine Street Park |
| 0168-0020-0000 | MONROE ST | CITY OF PORTSMOUTH | 0.42 | landscaped median |
| 0170-0003-0000 | 192 SPINNEY RD | CITY OF PORTSMOUTH | 0.67 | Water Tank |
| 0174-0015-0000 | 125 COTTAGE ST | CITY OF PORTSMOUTH | 3.49 | Senior Center |
| 0174-0016-0000 | 113 COTTAGE ST | CITY OF PORTSMOUTH | 0.23 | Single Family Home/corner of senior center lot |
| 0201-0026-0000 | SAGAMORE AVE | CITY OF PORTSMOUTH | 16.29 | conservation commission/possibly buildable off of Wentworth Rd could have lots of ledge |
| 0204-0007-0000 | LITTLE HARBOR RD | CITY OF PORTSMOUTH | 22.27 | conservation commission/doubtful buildable such small area outside buffers |
| 0206-0020-0000 | 50 CLOUGH DR | CITY OF PORTSMOUTH | 17.59 | Little Harbor School |
| 0206-0033-0000 | CLOUGH DR | CITY OF PORTSMOUTH | 3.92 | School Athletic Fields |
| 0206-0035-0000 | SOUTH ST | CITY OF PORTSMOUTH | 0.89 | Cotton and Elmwood Cemeteries |
| 0208-0001-0000 | 99 PEIRCE ISLAND RD | CITY OF PORTSMOUTH | 38 | Peirce Island |
| 0208-0002-0000 | FOUR TREE IS | CITY OF PORTSMOUTH | 3 | Four Tree Island |
| 0210-0016-0000 | CENTRAL ST | CITY OF PORTSMOUTH | 0.11 | small cut off lot |
| 0210-0017-0000 | CENTRAL ST | CITY OF PORTSMOUTH | 0.11 | small cut off lot |
| 0212-0114-0000 | KEARSARGE WAY | CITY OF PORTSMOUTH | 0.43 | park/median |
| 0212-0122-0000 | LAUREL COURT | CITY OF PORTSMOUTH | 1.26 | narrow strip of land runs along rail road line |
| 0212-0143-0000 | SARATOGA WAY | CITY OF PORTSMOUTH | 0.16 | Atlantic Heights Park |
| 0212-0144-0000 | PREBLE WAY | CITY OF PORTSMOUTH | 0.02 | small landscaped area |
| 0212-0166-0000 | 134 PREBLE WAY | CITY OF PORTSMOUTH | 5.29 | portion in wetlands & buffer also park? |
| 0212-120A-0000 | FALKLAND WAY | CITY OF PORTSMOUTH | 0.9 | might be too small to be buildable? |
| 0215-0002-0000 | 120 GOSLING RD | CITY OF PORTSMOUTH | 0.03 | small in buffer |
| 0216-0002-0000 | WOODBURY AVE | CITY OF PORTSMOUTH | 0.66 | road shoulder |
| 0216-0004-0000 | WOODBURY AVE | CITY OF PORTSMOUTH | 0.13 | road shoulder |
| 0217-0002-000B | MARKET ST | CITY OF PORTSMOUTH | 0.19 | wetlands and buffer entire lot |
| 0217-0005-0000 | 25 GRANITE ST | CITY OF PORTSMOUTH | 3.9 | baseball field-small portion in buffer |
| 0218-0001-0000 | MARKET ST | CITY OF PORTSMOUTH | 5.96 | wetlands and buffer bulk of the lot |
| 0218-0019-0000 | OFF KEARSARGE WAY | CITY OF PORTSMOUTH | 0.88 | wooded area, too small due to shape of lot |
| 0218-0020-0000 | KEARSARGE WAY | CITY OF PORTSMOUTH | 0.35 | small wooded area power easement |
| 0219-0030-0000 | WOODBURY AVE | CITY OF PORTSMOUTH | 0.14 | landscaped median |
| 0220-0002-0000 | 1 FRANKLIN DR | CITY OF PORTSMOUTH | 13.27 | New Franklin School |
| 0220-0018-0000 | WOODBURY AVE | CITY OF PORTSMOUTH | 0.26 | small lot power easement |
| 0220-0055-0000 | EDMOND AVE | CITY OF PORTSMOUTH | 1.36 | wetland |
| 0220-0079-0000 | EDMOND AVE | CITY OF PORTSMOUTH | 0.61 | wetland |

195 City Owned Properties Reviewed for Potential WFH Development

| Property ID | Site Address | Owner Name | Acerage | Initial Review Notes |
|----------------|---------------------|--------------------|---------|---|
| 0220-0080-0000 | EDMOND AVE | CITY OF PORTSMOUTH | 0.35 | buffer |
| 0221-002A-0000 | JONES AVE | CITY OF PORTSMOUTH | 5.44 | mostly wetland and buffer/little buildable |
| 0221-0092-0000 | SOUTH ST | CITY OF PORTSMOUTH | 4.26 | adjacent to above mostly wetland and buffer |
| 0222-0073-0000 | JONES AVE | CITY OF PORTSMOUTH | 4.47 | wetland and buffer most of the lot |
| 0223-0025-000B | SAGAMORE AVE | CITY OF PORTSMOUTH | 10.6 | a lot of buffer, but possibly buildable |
| 0225-0008-0000 | ELWYN RD | CITY OF PORTSMOUTH | 0.39 | wetland and buffer bulk of lot |
| 0225-0013-0011 | 91 GOSPORT RD | CITY OF PORTSMOUTH | 0.14 | entirely within buffer |
| 0227-0002-0000 | JONES AVE | CITY OF PORTSMOUTH | 0.79 | island in sagamore creek |
| 0228-0001-0000 | JONES AVE | CITY OF PORTSMOUTH | 66.64 | buildable many acres in wetlands and buffer |
| 0228-0007-0000 | JONES AVE | CITY OF PORTSMOUTH | 7.61 | entire lot wetland and buffer |
| 0229-0003-0000 | 50 ANDREW JARVIS DR | CITY OF PORTSMOUTH | 54.2 | High School |
| 0229-0010-0000 | 630 LAFAYETTE RD | CITY OF PORTSMOUTH | 0.11 | pump station I believe |
| 0231-0009-0000 | GREENLEAF AVE | CITY OF PORTSMOUTH | 0.05 | road shoulder |
| 0232-0004-0000 | US ROUTE 1 BYP | CITY OF PORTSMOUTH | 0.13 | all wetland buffer |
| 0232-0008-0001 | LOIS ST | CITY OF PORTSMOUTH | 2.86 | wetlands and buffer |
| 0232-0095-0000 | PEVERLY HILL RD | CITY OF PORTSMOUTH | 0.08 | too small |
| 0233-0096-0000 | 1300 ISLINGTON ST | CITY OF PORTSMOUTH | 0.21 | Water Tank |
| 0233-0133-0000 | BARBERRY LN | CITY OF PORTSMOUTH | 0.11 | small vacant land wooded |
| 0233-0138-0000 | FOCH AVE | CITY OF PORTSMOUTH | 0.45 | wetlands |
| 0233-0139-0000 | FOCH AVE | CITY OF PORTSMOUTH | 0.12 | wetlands |
| 0233-0145-0000 | US ROUTE 1 BYP | CITY OF PORTSMOUTH | 2.66 | wetlands and adjacent to two on Foch |
| 0233-0146-0000 | HAIG AVE | CITY OF PORTSMOUTH | 0.29 | wetlands |
| 0233-0147-0000 | HAIG AVE | CITY OF PORTSMOUTH | 0.48 | wetlands and buffer adjacent to above |
| 0234-0007-0003 | 445 BORTHWICK AVE | CITY OF PORTSMOUTH | 17.51 | a lot of wetlands and buffer very little buildable |
| 0237-0040-0000 | ECHO AVE | CITY OF PORTSMOUTH | 0.18 | small lot no adjacent lots |
| 0238-0010-0001 | ARTHUR F BRADY DR | CITY OF PORTSMOUTH | 5.05 | wetlands and buffer |
| 0240-0002-1001 | BORTHWICK AVE | CITY OF PORTSMOUTH | 9.06 | wetlands |
| 0240-0002-2001 | BORTHWICK AVE | CITY OF PORTSMOUTH | 9.51 | wetlands |
| 0241-0016-0000 | 210 HARVARD ST | CITY OF PORTSMOUTH | 14.86 | wetlands |
| 0241-0017-0000 | ISLINGTON ST | CITY OF PORTSMOUTH | 4.92 | wetlands |
| 0241-0018-0000 | 305 GREENLAND RD | CITY OF PORTSMOUTH | 4.9 | future skate board park |
| 0242-0002-0000 | 1 PLAINS AVE | CITY OF PORTSMOUTH | 7.41 | ball field and park/5 lots broken up by roads |
| 0243-0004-0000 | 195 GREENLEAF AVE | CITY OF PORTSMOUTH | 3.49 | current skate board park, lower land wetlands and buffer, deed restrictions |
| 0243-0013-0000 | SWETT AVE | CITY OF PORTSMOUTH | 0.1 | narrow strip partially in buffer |
| 0243-0016-0000 | SWETT AVE | CITY OF PORTSMOUTH | 0.27 | entirely within buffer |
| 0243-0017-0000 | SWETT AVE | CITY OF PORTSMOUTH | 0.27 | wetlands and buffer entire lot adjacent to above |
| 0243-0019-0000 | SWETT AVE | CITY OF PORTSMOUTH | 0.14 | all wetlands |
| 0243-0052-0000 | PEVERLY HILL RD | CITY OF PORTSMOUTH | 0.15 | wetlands |
| 0243-0053-0000 | PEVERLY HILL RD | CITY OF PORTSMOUTH | 0.07 | adjacent to above all wetlands |
| 0243-0067-0002 | GREENLEAF AVE | CITY OF PORTSMOUTH | 4.59 | all wetlands |
| 0250-0106-0000 | 32 VAN BUREN AVE | CITY OF PORTSMOUTH | 19.17 | Dondero School |
| 0254-0008-0000 | 680 PEVERLY HILL RD | CITY OF PORTSMOUTH | 60.28 | DPW up by road goes way back but a lot of wetlands and buffer |

195 City Owned Properties Reviewed for Potential WFH Development

| Property ID | Site Address | Owner Name | Acerage | Initial Review Notes |
|----------------|---------------------|--------------------|---------|--|
| 0258-0036-0000 | GREENLAND RD | CITY OF PORTSMOUTH | 2 | park and ride, community gardens, utility easement |
| 0259-0001-0000 | 50 GRIFFIN RD | CITY OF PORTSMOUTH | 0.77 | pump station? Well station?? |
| 0259-0010-0000 | 35 SHERBURNE RD | CITY OF PORTSMOUTH | 5.33 | current Lister Academy and softball field along highway |
| 0259-0025-0000 | DARTMOUTH ST | CITY OF PORTSMOUTH | 0.2 | end of Harvard Street |
| 0259-0027-0000 | GREENLAND RD | CITY OF PORTSMOUTH | 16 | some buffer, along two rail road lines only access, Harvard Street, or through park and ride on greenland road |
| 0260-0140-0000 | COLONIAL DR | CITY OF PORTSMOUTH | 0.59 | small grassy/wooded area abuts highway |
| 0260-0159-0000 | SHERBURNE RD | CITY OF PORTSMOUTH | 4 | park triangle shaped runs along highway |
| 0261-0077-0000 | SHERBURNE RD | CITY OF PORTSMOUTH | 4.34 | oddly shaped lot some buildable larger back portion in wetlands and buffer |
| 0262-001A-0000 | SHERBURNE RD | CITY OF PORTSMOUTH | 0.02 | turn around |
| 0263-0001-0007 | 205 GRIFFIN RD | CITY OF PORTSMOUTH | 0.1 | sliver of land not buildable |
| 0263-0003-0000 | GREENLAND RD | CITY OF PORTSMOUTH | 16.69 | wetlands eintirerly |
| 0265-002D-0000 | BANFIELD RD | CITY OF PORTSMOUTH | 7.28 | wetlands eintirerly |
| 0265-002E-0000 | BANFIELD RD | CITY OF PORTSMOUTH | 5.46 | wetlands eintirerly |
| 0266-0004-0000 | CAMPUS DR | CITY OF PORTSMOUTH | 36.7 | mostly wetlands and buffer buildable areas not built parking lots |
| 0267-0018-0000 | 280 WEST RD | CITY OF PORTSMOUTH | 0.17 | small lot |
| 0271-0001-0008 | LAFAYETTE RD | CITY OF PORTSMOUTH | 20.6 | wetlands eintirerly/Berry's Brook |
| 0273-0008-0000 | 95 CONSTITUTION AVE | CITY OF PORTSMOUTH | 1.14 | Water Tank |
| 0274-0003-0000 | BANFIELD RD | CITY OF PORTSMOUTH | 28.96 | Lots of wetlands and buffer small pocket of possible buildable land |
| 0275-0005-0000 | 850 BANFIELD RD | CITY OF PORTSMOUTH | 7.1 | small pocket of buildable land access from street through buffer |
| 0278-0001-0000 | GREENLAND RD | CITY OF PORTSMOUTH | 84.59 | all wetlands |
| 0278-0002-0000 | GREENLAND RD | CITY OF PORTSMOUTH | 16 | all wetlands |
| 0278-0003-0000 | GREENLAND RD | CITY OF PORTSMOUTH | 16 | all wetlands |
| 0280-0003-0000 | GREENLAND RD | CITY OF PORTSMOUTH | 6.95 | very long narrow strip all wetlands |
| 0281-0001-0000 | OCEAN RD | CITY OF PORTSMOUTH | 1.5 | all wetlands |
| 0282-0005-0000 | OCEAN RD | CITY OF PORTSMOUTH | 189.25 | only buildable area totally in accessible without going through wetlands |
| 0282-0006-0014 | 31 HEATHER LN | CITY OF PORTSMOUTH | 1.03 | mostly buffer portion in wetlands |
| 0283-0013-0000 | OCEAN RD | CITY OF PORTSMOUTH | 6.2 | all wetlands |
| 0283-0019-0000 | OCEAN RD | CITY OF PORTSMOUTH | 34.54 | all wetlands |
| 0284-0003-0000 | HERITAGE AVE | CITY OF PORTSMOUTH | 2.49 | narrow wetlands and buffer conservation commission |
| 0284-0004-0000 | SUZANNE DR | CITY OF PORTSMOUTH | 9.04 | mostland wetlands and buffer, currently athletic field and park |
| 0284-0005-0000 | 329 HERITAGE AVE | CITY OF PORTSMOUTH | 0.03 | tiny wetlands all |
| 0284-0009-0000 | HERITAGE AVE | CITY OF PORTSMOUTH | 7.7 | all wetlands or buffer |
| 0286-022A-0000 | 35 LANG RD | CITY OF PORTSMOUTH | 1.37 | wetlands and buffer |
| 0287-0003-0000 | LAFAYETTE RD | CITY OF PORTSMOUTH | 33.6 | wetlands berrys brook |

195 City Owned Properties Reviewed for Potential WFH Development

| Property ID | Site Address | Owner Name | Acerage | Initial Review Notes |
|----------------|----------------------|--------------------|---------|--|
| 0288-0001-0000 | LANG RD | CITY OF PORTSMOUTH | 40.25 | mostly wetlands and buffer, small area by Lang road might be buildable not sure how much if big enough |
| 0292-0012-0000 | 3010 LAFAYETTE RD | CITY OF PORTSMOUTH | 3.18 | Fire Station |
| 0292-0016-0000 | SUZANNE DR | CITY OF PORTSMOUTH | 0.22 | small lot adjacent to park |
| 0292-0095-0000 | SUZANNE DR | CITY OF PORTSMOUTH | 0.83 | entrance to park and parking lot-large portion in buffer |
| 0292-0221-0000 | 10 NATHANIEL DR | CITY OF PORTSMOUTH | 3.6 | all wetlands |
| 0293-0002-0000 | MARIETTE DR | CITY OF PORTSMOUTH | 1.61 | mostly wetlands and buffer |
| 0293-0010-0000 | OCEAN RD | CITY OF PORTSMOUTH | 19.4 | almost all wetlands |
| 0293-0013-0000 | OCEAN RD | CITY OF PORTSMOUTH | 0.54 | three quarters in buffer small portion in wetlands |
| 0293-0016-0000 | OCEAN RD | CITY OF PORTSMOUTH | 19.84 | mostly wetlands and buffers, small buildable portion not accesable from street |
| 0294-0009-0000 | OCEAN RD | CITY OF PORTSMOUTH | 16.08 | access to road, small developable envelope mostly wetlands and buffers |
| 0294-0022-0000 | OCEAN RD | CITY OF PORTSMOUTH | 4.7 | all wetlands |
| 0295-0001-0000 | OCEAN RD | CITY OF PORTSMOUTH | 4 | all wetlands |
| 0295-0002-0000 | OCEAN RD | CITY OF PORTSMOUTH | 3.2 | all wetlands |
| 0295-0003-0000 | OCEAN RD | CITY OF PORTSMOUTH | 4 | all wetlands |
| 0295-0004-0000 | OCEAN RD | CITY OF PORTSMOUTH | 4 | all wetlands and buffer |
| 0295-0005-0000 | OCEAN RD | CITY OF PORTSMOUTH | 4 | wetlands and buffer |
| 0296-0001-0000 | LAFAYETTE RD | CITY OF PORTSMOUTH | 0.33 | wetlands |
| 0296-0002-0000 | LAFAYETTE RD | CITY OF PORTSMOUTH | 6.55 | only buildable area totally in accessible without going through wetlands |
| 0296-0004-0000 | LAFAYETTE RD | CITY OF PORTSMOUTH | 0.11 | all wetlands |
| 0296-0006-0000 | LAFAYETTE RD | CITY OF PORTSMOUTH | 1.04 | all wetlands |
| 0296-0008-0000 | OCEAN RD | CITY OF PORTSMOUTH | 1.23 | all wetlands |
| 0296-0009-0000 | OCEAN RD | CITY OF PORTSMOUTH | 1.16 | all wetlands |
| 0296-0010-0000 | OCEAN RD | CITY OF PORTSMOUTH | 4.25 | all wetlands |
| 0296-0011-0000 | LAFAYETTE RD | CITY OF PORTSMOUTH | 10.4 | all wetlands |
| 0296-0012-0000 | LAFAYETTE RD | CITY OF PORTSMOUTH | 2.17 | all wetlands |
| 0296-0013-0000 | LAFAYETTE RD | CITY OF PORTSMOUTH | 1.58 | all wetlands |
| 0297-0004-0000 | COACH RD | CITY OF PORTSMOUTH | 22.96 | only buildable area totally in accessible without going through wetlands |
| 0297-0004-0003 | 75 COACH RD | CITY OF PORTSMOUTH | 2 | all wetlands and buffer |
| 0297-0004-003A | COACH RD | CITY OF PORTSMOUTH | 2 | all wetlands and buffer |
| 0297-001A-0000 | 3618 LAFAYETTE RD | CITY OF PORTSMOUTH | 0.15 | entirely within buffer |
| 0298-0005-0001 | LAFAYETTE RD | CITY OF PORTSMOUTH | 6.85 | all wetlands berrys brook |
| 0298-0008-0000 | LAFAYETTE RD | CITY OF PORTSMOUTH | 0.08 | wetlands and buffer |
| 0305-0008-0000 | 127 INTERNATIONAL DR | CITY OF PORTSMOUTH | 0.59 | Fire Station |

| Property ID | Site Address | Owner Name | Acerage | Initial Review Notes | Staff Notes |
|----------------|-------------------|--------------------|---------|--|--|
| 0201-0026-0000 | SAGAMORE AVE | CITY OF PORTSMOUTH | 16.29 | conservation commission/possibly buildable off of Wentworth Rd could have lots of | conservation restriction - See Chapter 8, Article V, Section 8.503 |
| 0204-0007-0000 | LITTLE HARBOR RD | CITY OF PORTSMOUTH | 22.27 | conservation commission/doubtful buildable such small area outside buffers | conservation restriction - See Chapter 8, Article V, Section 8.503 |
| 0212-120A-0000 | FALKLAND WAY | CITY OF PORTSMOUTH | 0.9 | might be too small to be buildable, unless added to existing PHA land at 40 Bedford Way | no restrictions |
| 0217-0005-0000 | 25 GRANITE ST | CITY OF PORTSMOUTH | 3.9 | baseball field-small portion in buffer | small area next to the ballfield that may be developable |
| 0223-0025-000B | SAGAMORE AVE | CITY OF PORTSMOUTH | 10.6 | a lot of buffer, but possibly buildable | conservation restriction by deed and federal funds used for acquisition |
| 0228-0001-0000 | JONES AVE | CITY OF PORTSMOUTH | 66.64 | buildable many acres in wetlands and buffer | vernal pools; upland is part of decommissioned land fill; cross country trail; high recreation use |
| 0234-0007-0003 | 445 BORTHWICK AVE | CITY OF PORTSMOUTH | 17.51 | a lot of wetlands and buffer very little buildable | Major electrical distribution corridor - not buildable |
| 0259-0010-0000 | 35 SHERBURNE RD | CITY OF PORTSMOUTH | 5.33 | current Lister Academy and softball field along highway | currently under consideration |
| 0259-0027-0000 | GREENLAND RD | CITY OF PORTSMOUTH | 16 | some buffer, along two rail road lines only access, Harvard Street, or through park and ride on greenland road | there is some high upland but the developable area is fairly limited due to the wellhead protection buffer zone around the municipal well and existing utility |

| Property ID | Site Address | Owner Name | Acerage | Initial Review Notes | Staff Notes |
|----------------|-----------------|--------------------|---------|--|--|
| 0261-0077-0000 | SHERBURNE RD | CITY OF PORTSMOUTH | 4.34 | oddly shaped lot some buildable larger back portion in wetlands and buffer | most of the area outside the wetlands and buffer are not developable due to the wellhead protection zone around the municipal well |
| 0274-0003-0000 | BANFIELD RD | CITY OF PORTSMOUTH | 28.96 | Lots of wetlands and buffer small pocket of possible buildable land | not zoned for residential; wetlands and buffers limit development to pockets |
| 0275-0005-0000 | 850 BANFIELD RD | CITY OF PORTSMOUTH | 7.1 | small pocket of buildable land access from street through buffer | development of access to rail trail anticipated at this location; developable envelope for housing small unless abutting properties acquired by sale |
| 0288-0001-0000 | LANG RD | CITY OF PORTSMOUTH | 40.25 | mostly wetlands and buffer, small area by Lang road might be buildable not sure how much if big enough | conservation restriction - See Chapter 8, Article V, Section 8.503 |
| 0294-0009-0000 | OCEAN RD | CITY OF PORTSMOUTH | 16.08 | access to road, small developable envelope mostly wetlands and buffers | substantial wetland, but no known restriction subject to additional check of title; access issue |

| | Property ID | Site Address | Owner Name | Acerage | Initial Review Notes | Staff Notes |
|----------|----------------|-----------------|--------------------|---------|--|--|
| A | 0212-120A-0000 | FALKLAND WAY | CITY OF PORTSMOUTH | 0.9 | might be too small to be buildable, unless added to existing PHA land at 40 Bedford Way | no restrictions |
| B | 0217-0005-0000 | 25 GRANITE ST | CITY OF PORTSMOUTH | 3.9 | baseball field-small portion in buffer | small area next to the ballfield that may be developable |
| C | 0259-0010-0000 | 35 SHERBURNE RD | CITY OF PORTSMOUTH | 5.33 | current Lister Academy and softball field along highway | currently under consideration |
| D | 0259-0027-0000 | GREENLAND RD | CITY OF PORTSMOUTH | 16 | some buffer, along two rail road lines only access, Harvard Street, or through park and ride on greenland road | there is some high upland but the developable area is fairly limited due to the wellhead protection buffer zone around the municipal well and existing utility |
| E | 0274-0003-0000 | BANFIELD RD | CITY OF PORTSMOUTH | 28.96 | Lots of wetlands and buffer small pocket of possible buildable land | not zoned for residential; wetlands and buffers limit development to pockets |
| F | 0275-0005-0000 | 850 BANFIELD RD | CITY OF PORTSMOUTH | 7.1 | small pocket of buildable land access from street through buffer | development of access to rail trail anticipated at this location; developable envelope for housing small unless abutting properties acquired by sale |
| G | 0294-0009-0000 | OCEAN RD | CITY OF PORTSMOUTH | 16.08 | access to road, small developable envelope mostly wetlands and buffers | substantial wetland, but no known restriction subject to additional check of title; access issue |

Falkland Way Land 212-120A

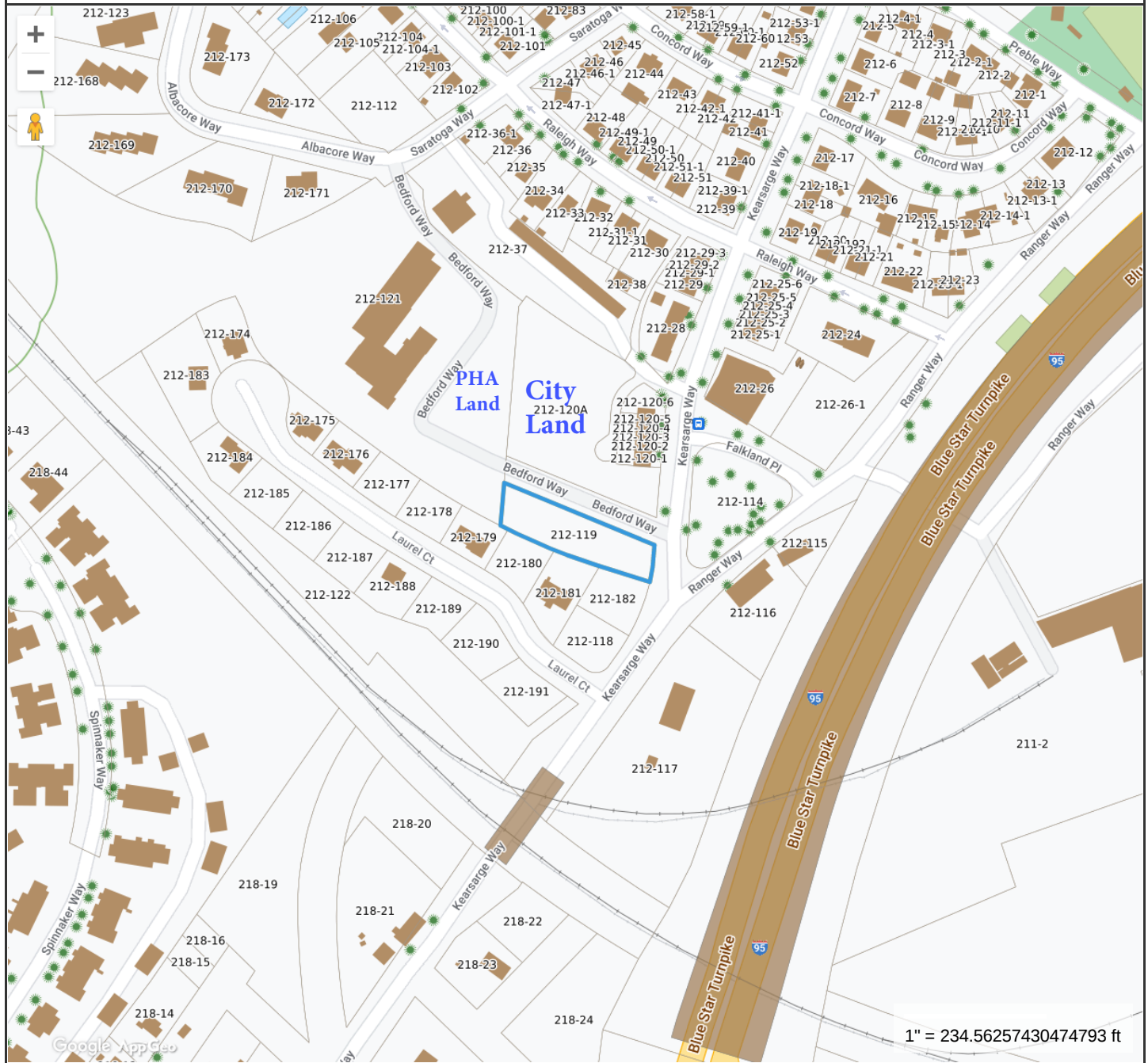

Property Information

Property ID 0212-120A-0000
 Location FALKLAND WAY
 Owner CITY OF PORTSMOUTH



**MAP FOR REFERENCE ONLY
 NOT A LEGAL DOCUMENT**

City of Portsmouth, NH makes no claims and no warranties, expressed or implied, concerning the validity or accuracy of the GIS data presented on this map.

Geometry updated 09/21/2022
 Data updated 3/9/2022

Print map scale is approximate. Critical layout or measurement activities should not be done using this resource.

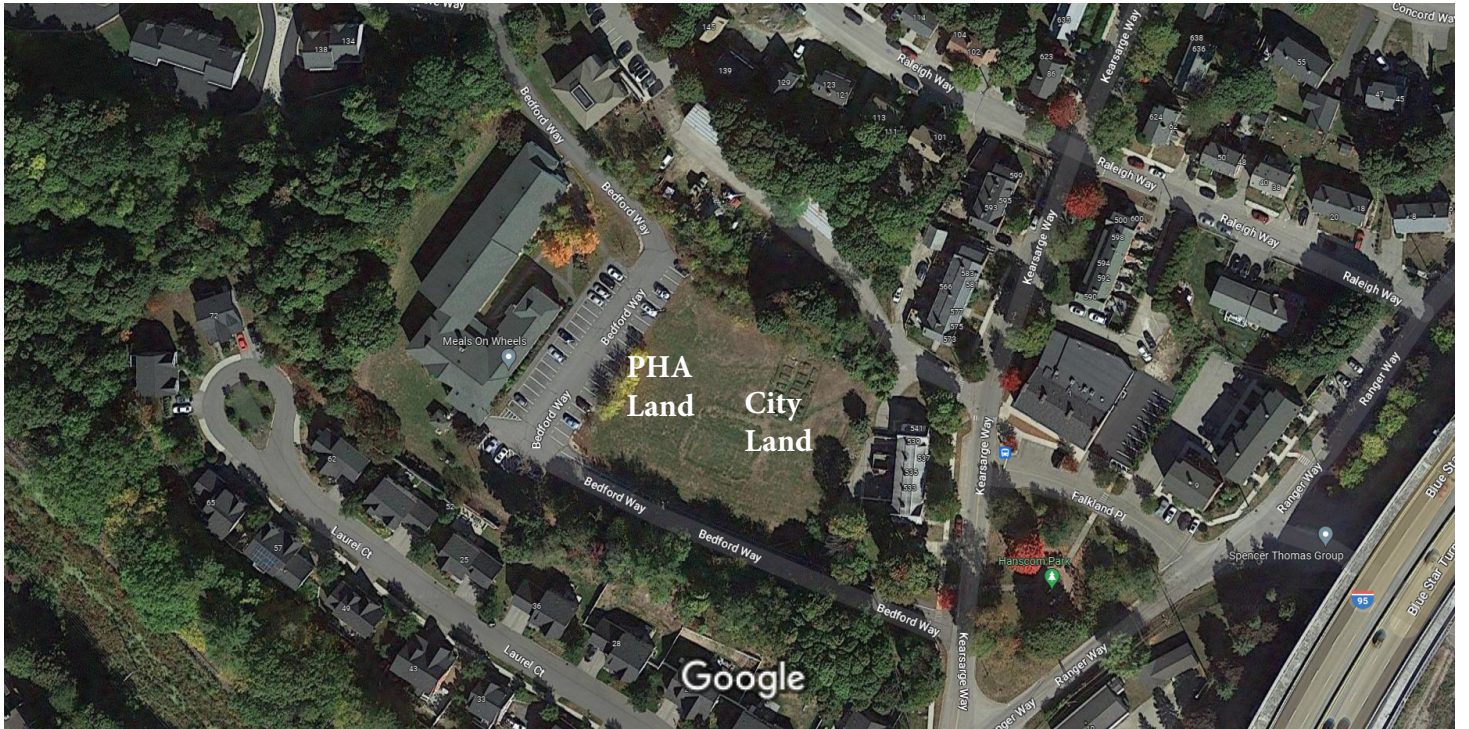

Imagery ©2023 Maine GeoLibrary, Maxar Technologies, U.S. Geological Survey, Map data ©2023 50 ft

0217-0005-0000 25 Granite Street Ball Park

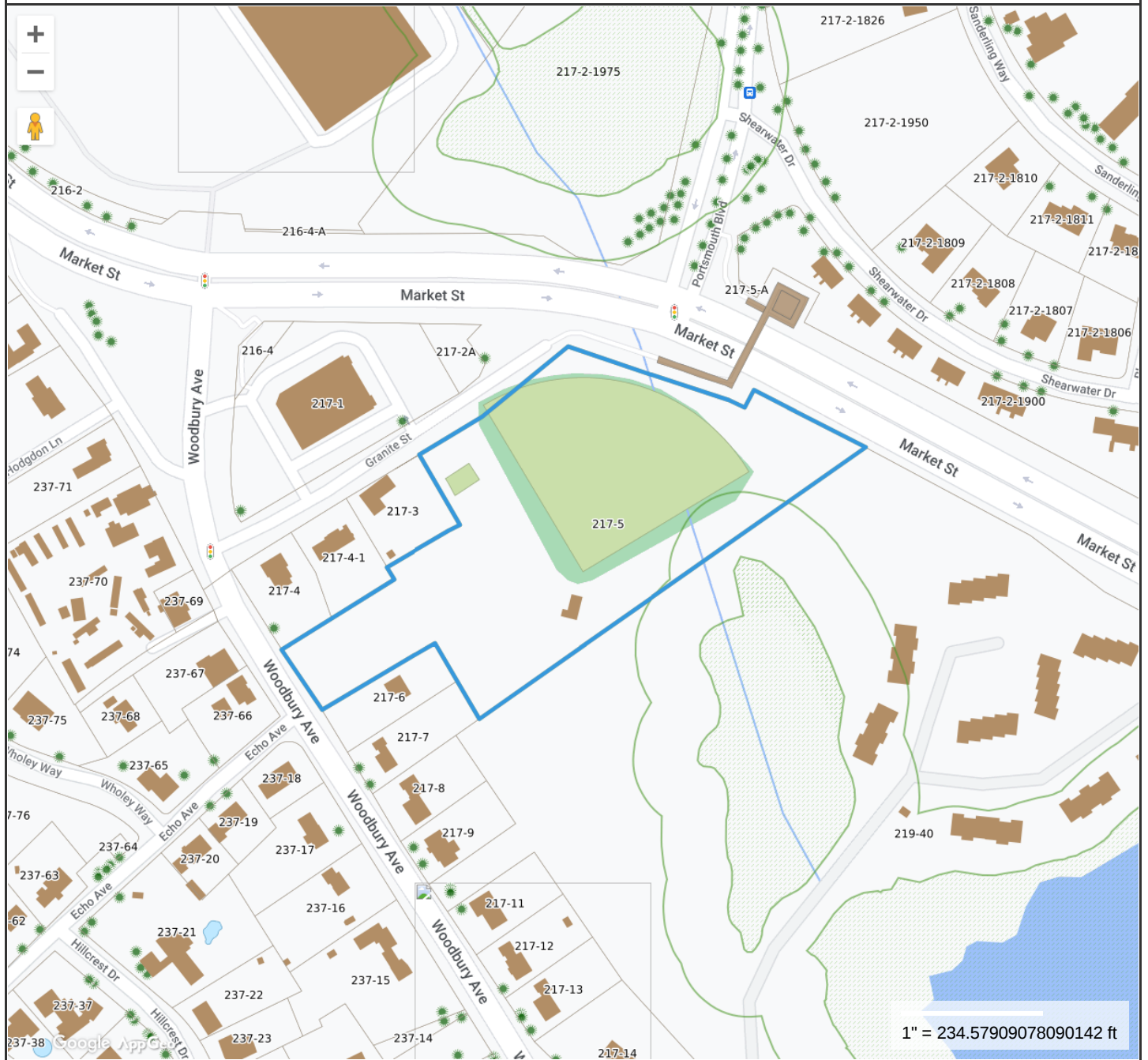

1" = 234.57909078090142 ft

Property Information

Property ID 0217-0005-0000
 Location 25 GRANITE ST
 Owner CITY OF PORTSMOUTH



MAP FOR REFERENCE ONLY
NOT A LEGAL DOCUMENT

City of Portsmouth, NH makes no claims and no warranties, expressed or implied, concerning the validity or accuracy of the GIS data presented on this map.

Geometry updated 09/21/2022
Data updated 3/9/2022

Print map scale is approximate. Critical layout or measurement activities should not be done using this resource.

City of Portsmouth, NH

Property

B



Property Quick Search



0259-0010-0000 35 Sherburne Rd (School)

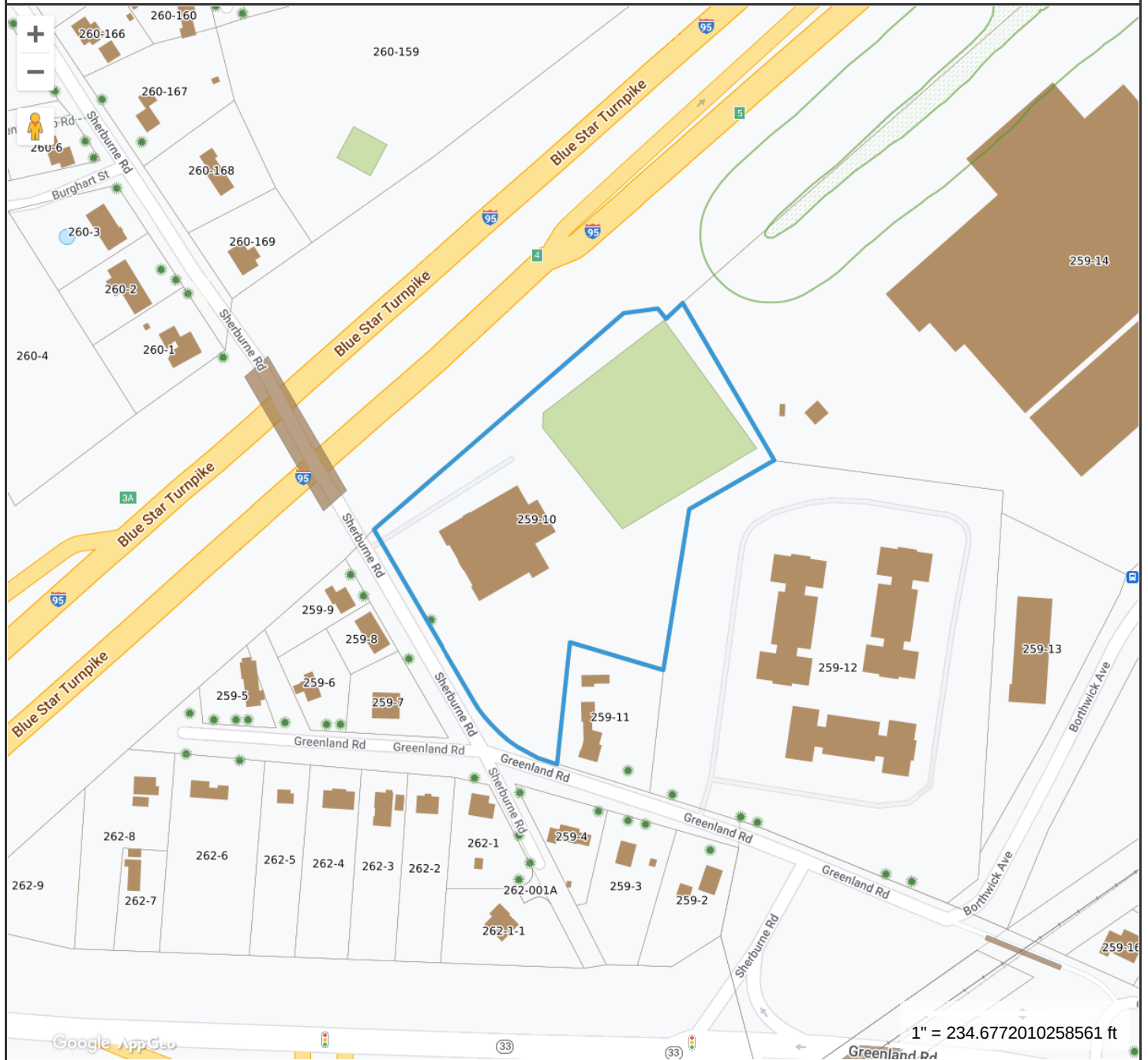

Property Information

Property ID 0259-0010-0000
 Location 35 SHERBURNE RD
 Owner CITY OF PORTSMOUTH



MAP FOR REFERENCE ONLY
NOT A LEGAL DOCUMENT

City of Portsmouth, NH makes no claims and no warranties, expressed or implied, concerning the validity or accuracy of the GIS data presented on this map.

Geometry updated 09/21/2022
 Data updated 3/9/2022

Print map scale is approximate. Critical layout or measurement activities should not be done using this resource.

0259-0027-0000 Greenland Road off Harvard

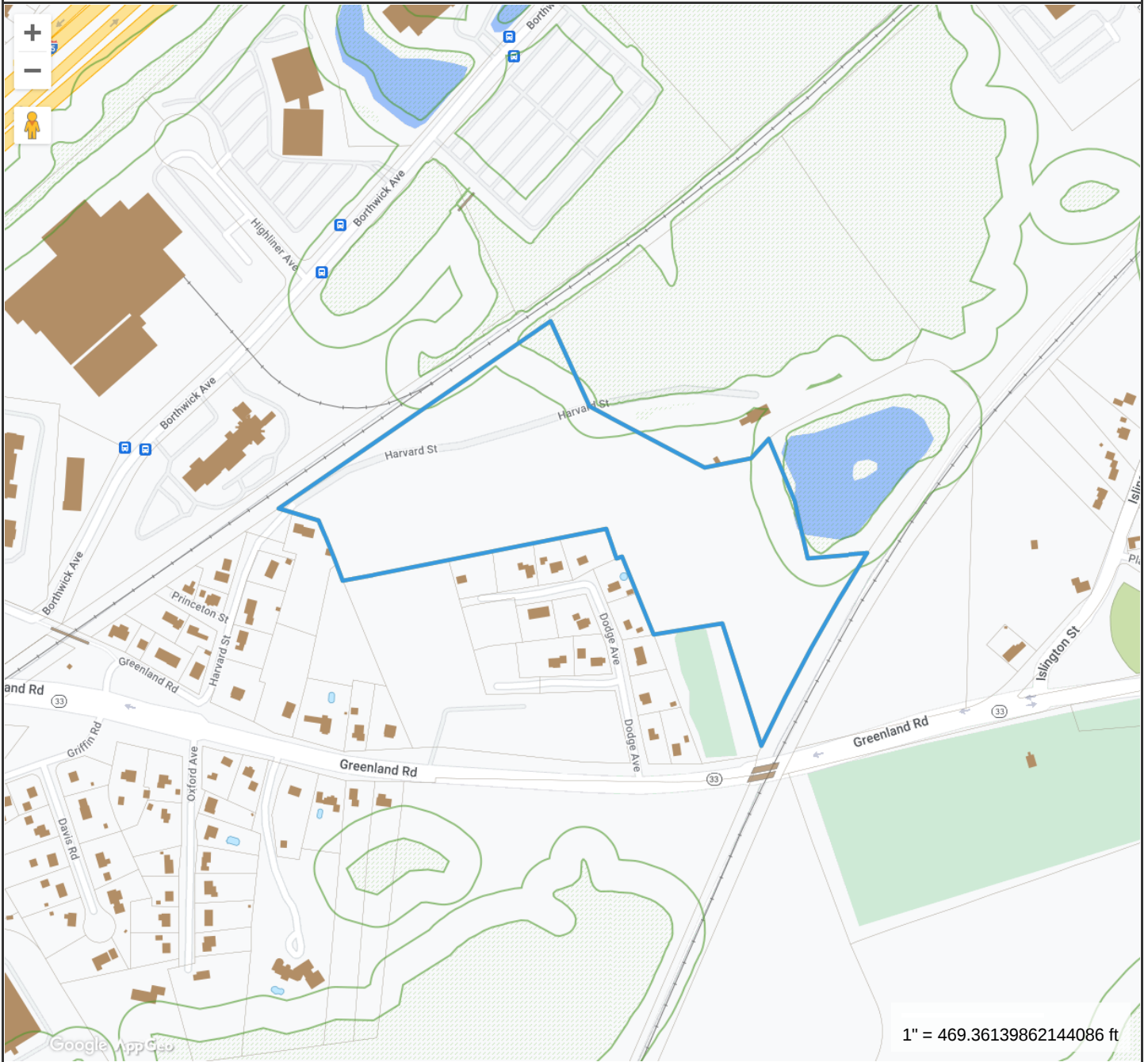

Property Information

Property ID 0259-0027-0000
Location GREENLAND RD
Owner CITY OF PORTSMOUTH



**MAP FOR REFERENCE ONLY
NOT A LEGAL DOCUMENT**

City of Portsmouth, NH makes no claims and no warranties, expressed or implied, concerning the validity or accuracy of the GIS data presented on this map.

Geometry updated 09/21/2022
Data updated 3/9/2022

Print map scale is approximate. Critical layout or measurement activities should not be done using this resource.

City of Portsmouth, NH

Property

D



Property Quick Search

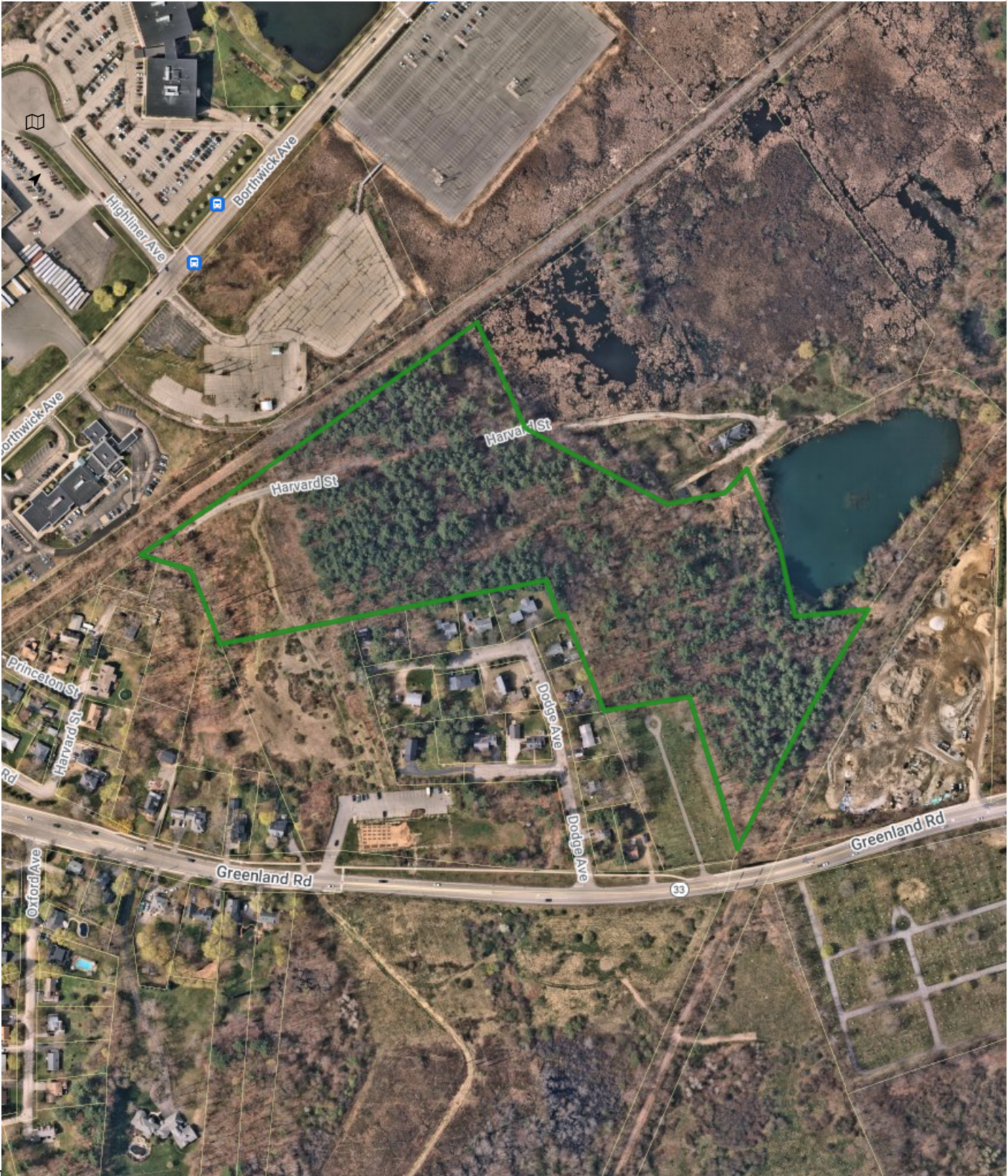

Google (https://www.google.com/maps/@43.058876,-70.790844,17z?hl=en-US)
AppGeo (http://www.mapgeo.io)

43.058876,-70.790844
Map data ©2023 50 m



0274-0003-0000 Banfield Rd Constitution Rd



Property Information

Property ID 0274-0003-0000
Location BANFIELD RD
Owner CITY OF PORTSMOUTH



MAP FOR REFERENCE ONLY
NOT A LEGAL DOCUMENT

City of Portsmouth, NH makes no claims and no warranties, expressed or implied, concerning the validity or accuracy of the GIS data presented on this map.

Geometry updated 09/21/2022
 Data updated 3/9/2022

Print map scale is approximate.
 Critical layout or measurement
 activities should not be done using
 this resource.

City of Portsmouth, NH

Property

E



Property Quick Search



Google (https://www.google.com/maps/@43.037113,-70.79481,17z?hl=en-US)

43.037113,-70.79481

Map data ©2023 50 m

0275-0005-0000 850 Banfield Rd

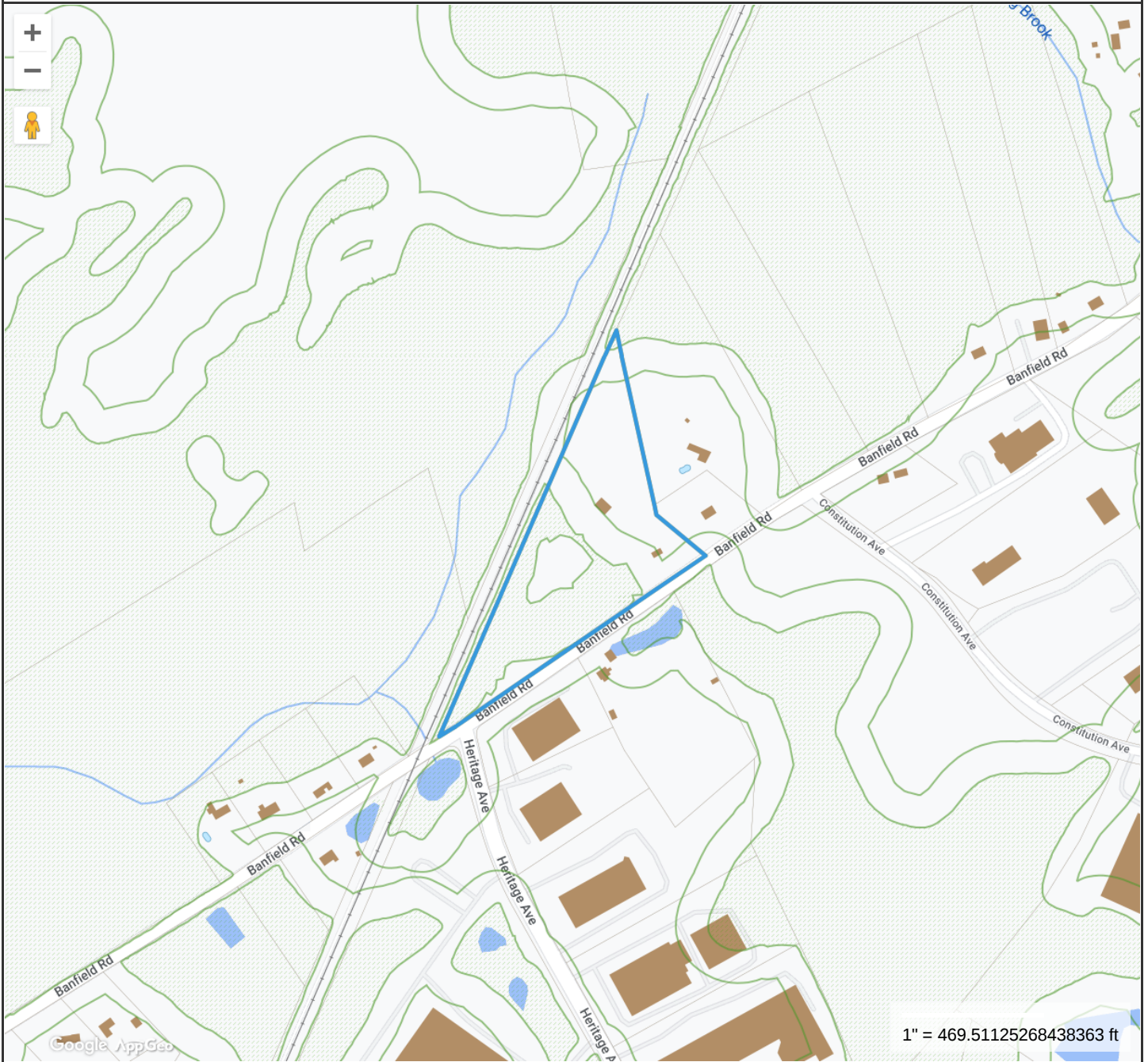

Property Information

Property ID 0275-0005-0000
Location 850 BANFIELD RD
Owner CITY OF PORTSMOUTH



**MAP FOR REFERENCE ONLY
 NOT A LEGAL DOCUMENT**

City of Portsmouth, NH makes no claims and no warranties, expressed or implied, concerning the validity or accuracy of the GIS data presented on this map.

Geometry updated 09/21/2022
 Data updated 3/9/2022

Print map scale is approximate.
 Critical layout or measurement activities should not be done using this resource.



0294-0009-0000 Ocean Rd along Rail Trail



Property Information

Property ID 0294-0009-0000
Location OCEAN RD
Owner CITY OF PORTSMOUTH



**MAP FOR REFERENCE ONLY
NOT A LEGAL DOCUMENT**

City of Portsmouth, NH makes no claims and no warranties, expressed or implied, concerning the validity or accuracy of the GIS data presented on this map.

Geometry updated 09/21/2022
Data updated 3/9/2022

Print map scale is approximate. Critical layout or measurement activities should not be done using this resource.

City of Portsmouth, NH

Property



Property Quick Search



(http://help.mapgeo.io/)



Google (https://www.google.com/maps/@43.032323,-70.805503,17z?hl=en-US) AppGeo (http://www.mapgeo.io)

43.032323,-70.805503

Map data ©2023 50 m

