

# THE GETTY

361 ISLINGTON STREET  
HISTORIC DISTRICT COMMISSION  
PUBLIC HEARING - 09/07/2022

## SITE LOCATION MAP:

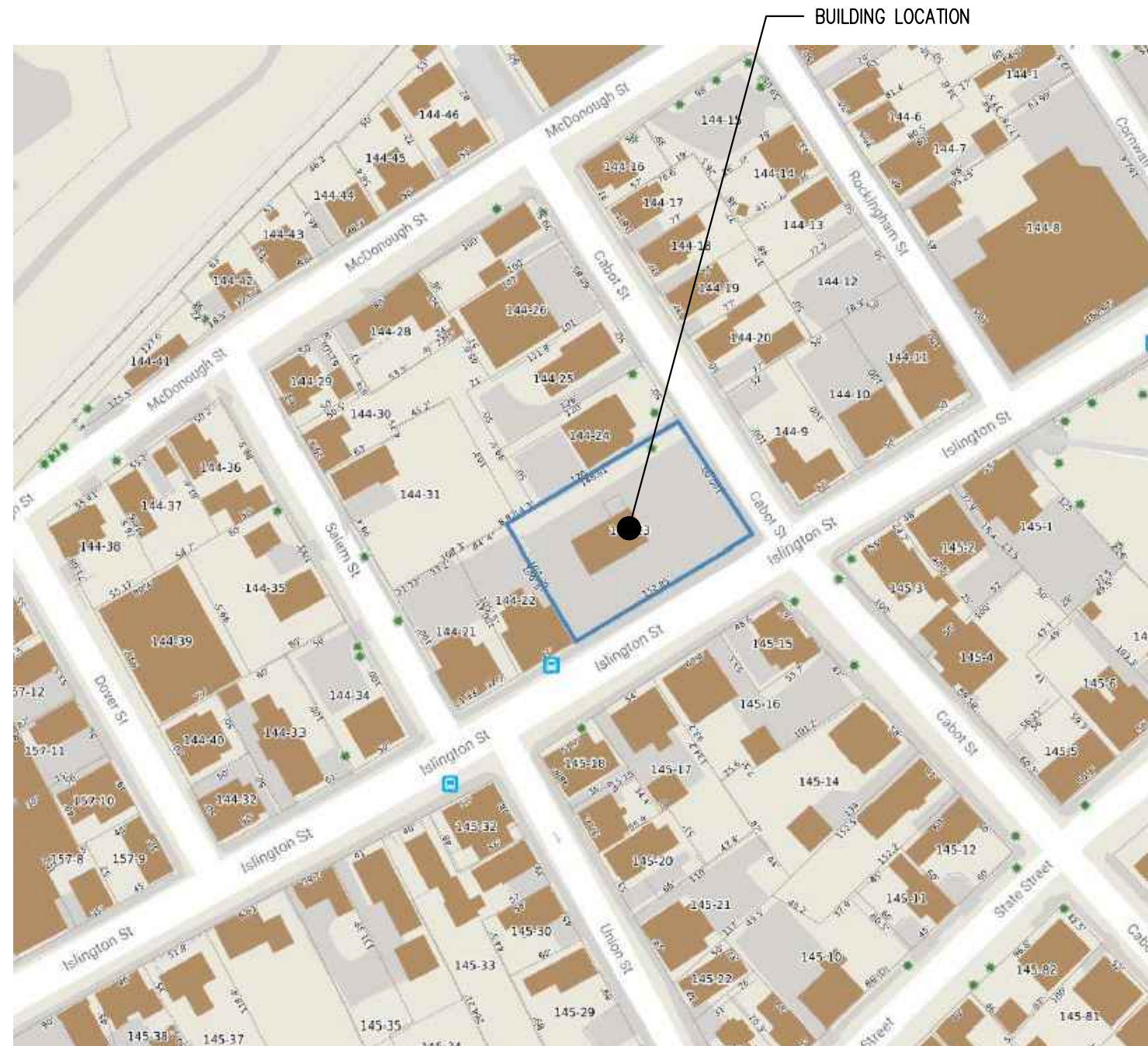

## DESIGN INTENT:

- TRANSFORM THE FORMER GAS STATION / FORMER OUTDOOR FOOD TRUCK COURT INTO A FULL SERVICE RESTAURANT WITH INDOOR AND OUTDOOR SEATING.
- ADD TO THE VITALITY OF ISLINGTON STREET WITH THE ADDITION OF A PUBLIC GATHERING SPACE.
- CONSTRUCT A SMALL ADDITION TO THE WEST OF THE EXISTING STRUCTURE TO REPLACE A LARGE GLAZED GARAGE DOOR TO CREATE A BUFFER TO THE NEIGHBORING PROPERTY.
- CONSTRUCT AN ADDITION TO THE NORTH OF THE EXISTING STRUCTURE TO PROVIDE SPACE FOR KITCHEN, COOLING EQUIPMENT, AND NEW RESTROOMS FOR THE RESTAURANT.
- ALTER THE EXISTING CANOPY TO CREATE OUTDOOR SEATING AREAS THAT ARE BOTH FULLY COVERED AND PARTIALLY COVERED.
- LANDSCAPING AND PLANTERS WILL BE CONSTRUCTED TO CREATE A BUFFER BETWEEN THE SEATING AND STREETScape AREAS.
- EXISTING WINDOWS AND DOORS WILL BE REPAIRED AND/OR REPLACED. NEW WOOD AND METAL CLADDING WILL BE INSTALLED OVER PORTIONS OF THE EXISTING CONCRETE BLOCK. OTHER AREAS OF CONCRETE BLOCK SHALL BE PAINTED.
- A FENCE WILL BE PROVIDED ALONG THE NORTH RETAINING WALL AS A BUFFER BETWEEN THE PARKING AND THE NEIGHBORING PROPERTY.

## DRAWING INDEX:

### GENERAL

- T0.1 TITLE SHEET
- T1.0 EXISTING SITE PHOTOS

### EXISTING DRAWINGS

- AE1.0 EXISTING SITE PLAN
- AE1.1 EXISTING FLOOR PLAN
- AE2.0 EXISTING ELEVATIONS
- AE2.1 EXISTING ELEVATIONS

### ARCHITECTURAL DRAWINGS

- A1.0 PROPOSED SITE PLAN
- A1.1 PROPOSED FLOOR PLAN
- A2.0 PROPOSED ELEVATIONS
- A2.1 PROPOSED ELEVATIONS
- A5.0 SECTIONS AND DETAILS
- A7.0 DOOR AND WINDOW TYPES
- A8.0 PERSPECTIVE IMAGES
- A8.1 BEFORE/AFTER IMAGES
- A9.0 MATERIAL INSPIRATION
- A9.1 PRODUCT DATA

THE GETTY  
361 ISLINGTON STREET  
PORTSMOUTH, NEW HAMPSHIRE 03801

PROJECT:

KEY:

**WINTER  
HOLBEN**  
architecture + design

7 WALLINGFORD SQ  
UNIT 209-9  
KITTERY, MAINE 03904  
207.994.3104

REVISIONS:

PROJECT NAME:

THE GETTY  
361 ISLINGTON ST.  
PORTSMOUTH, NH 03801

PROJECT NO.: 22063  
DRAWN BY: BH, RW  
APPROVED BY: BH  
ISSUE DATE: 2022/08/19

DRAWING NAME:

Cover

SCALE:

DRAWING NO.:

T0.1



EXISTING EAST ELEVATION



EXISTING NORTH EAST BUILDING CORNER



EXISTING NORTH WEST BUILDING CORNER



EXISTING WEST ELEVATION



EXISTING SOUTH ELEVATION



EXISTING SOUTH ELEVATION

THE GETTY  
361 ISLINGTON STREET  
PORTSMOUTH, NEW HAMPSHIRE 03801

PROJECT:

KEY:

**WINTER  
HOLBEN**  
architecture + design

7 WALLINGFORD SQ  
UNIT 209-9  
KITTERY, MAINE 03904  
207.994.3104

REVISIONS:

PROJECT NAME: THE GETTY  
361 ISLINGTON ST.  
PORTSMOUTH, NH 03801  
PROJECT NO.: 22063  
DRAWN BY: BH, RW  
APPROVED BY: BH  
ISSUE DATE: 2022/08/19  
DRAWING NAME: EXISTING PHOTOS

SCALE:

DRAWING NO.:

T1.0



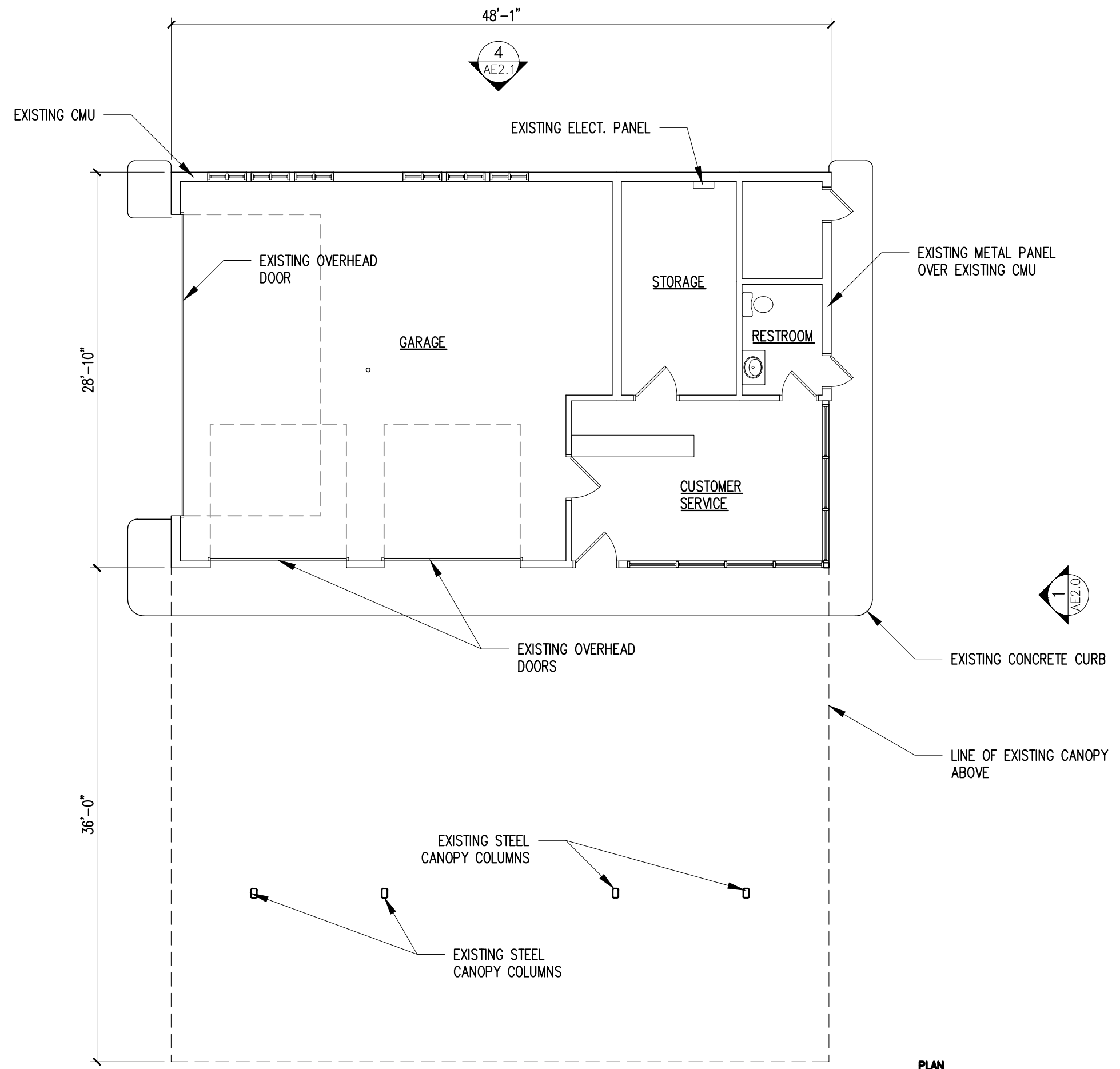

**THE GETTY**  
 361 ISLINGTON STREET  
 PORTSMOUTH, NEW HAMPSHIRE 03801

PROJECT:  
 KEY:

**WINTER  
 HOLBEN**  
 architecture + design

7 WALLINGFORD SQ  
 UNIT 209-9  
 KITTERY, MAINE 03904  
 207.994.3104

REVISIONS:

PROJECT NAME:  
 THE GETTY  
 361 ISLINGTON ST.  
 PORTSMOUTH, NH 03801  
 PROJECT NO.: 22063  
 DRAWN BY: BH, RW  
 APPROVED BY: BH  
 ISSUE DATE: 2022/08/19

DRAWING NAME:  
 EXISTING FLOOR PLAN

SCALE:  
 DRAWING NO.:

**AE1.1**

**EXISTING FLOOR PLAN**  
 SCALE: 1/8"=1'-0" AE1.1



⊕ TOP OF CANOPY  
ELEV = +17'-5"

⊕ TOP OF ROOF  
ELEV = +13'-9"

⊕ FIRST FLOOR  
ELEV = +0'-0"

⊕ GRADE  
ELEV = (-0'-5 1/2")

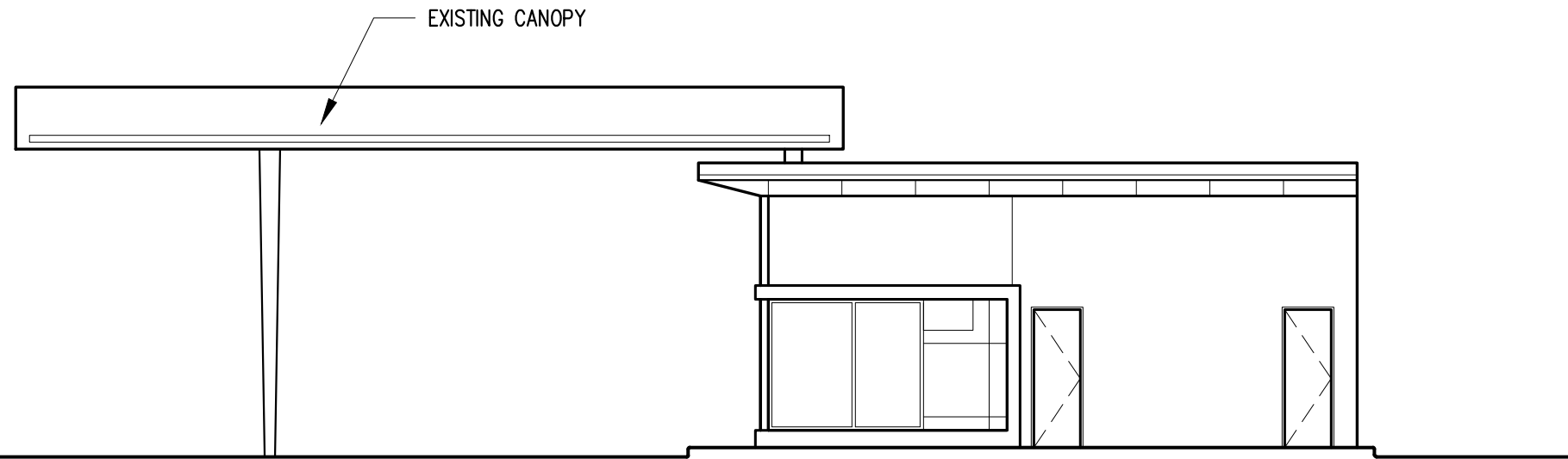

**EXISTING EAST ELEVATION**  
SCALE: 1/8"=1'-0" AE2.0 1

⊕ TOP OF CANOPY  
ELEV = +17'-5"

⊕ TOP OF ROOF  
ELEV = +13'-9"

⊕ FIRST FLOOR  
ELEV = +0'-0"

⊕ GRADE  
ELEV = (-0'-5 1/2")

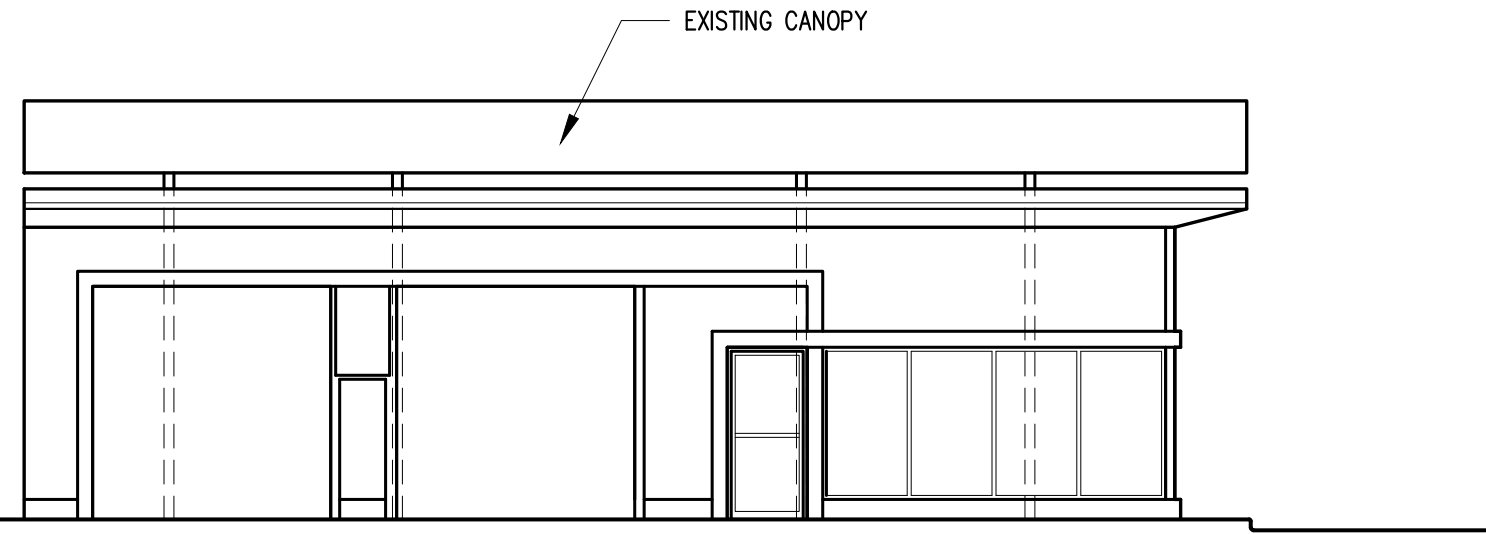

**EXISTING SOUTH ELEVATION**  
SCALE: 1/8"=1'-0" AE2.0 2

**THE GETTY**  
361 ISLINGTON STREET  
PORTSMOUTH, NEW HAMPSHIRE 03801

PROJECT:  
KEY:

**WINTER  
HOLBEN**  
architecture + design

7 WALLINGFORD SQ  
UNIT 209-9  
KITTERY, MAINE 03904  
207.994.3104

REVISIONS:

PROJECT NAME:  
THE GETTY  
361 ISLINGTON ST.  
PORTSMOUTH, NH 03801

PROJECT NO.: 22063  
DRAWN BY: BH, RW  
APPROVED BY: BH  
ISSUE DATE: 2022/08/19

DRAWING NAME:  
**EXISTING  
ELEVATIONS**

SCALE:  
DRAWING NO.:

**AE2.0**

TOP OF CANOPY  
 ELEV = +17'-5"  
 TOP OF ROOF  
 ELEV = +13'-9"

FIRST FLOOR  
 ELEV = +0'-0"  
 GRADE  
 ELEV = (-0'-5 1/2")

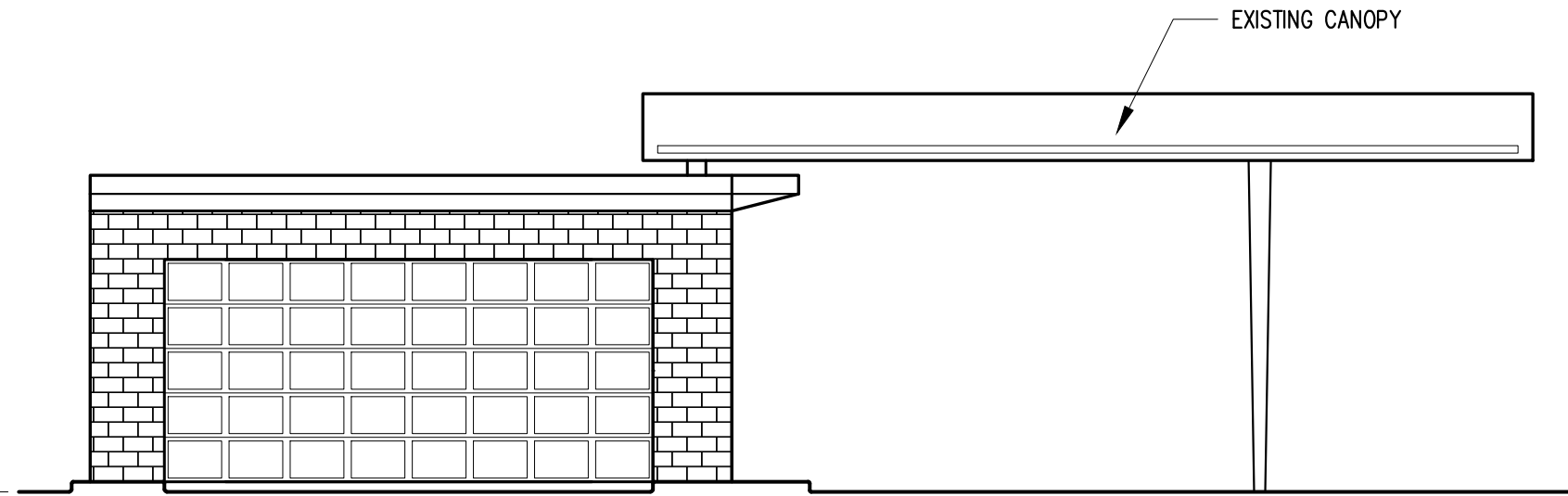

**EXISTING WEST ELEVATION**  
 SCALE: 1/8"=1'-0" AE2.0 3

TOP OF CANOPY  
 ELEV = +17'-5"  
 TOP OF ROOF  
 ELEV = +13'-9"

FIRST FLOOR  
 ELEV = +0'-0"  
 GRADE  
 ELEV = (-0'-5 1/2")

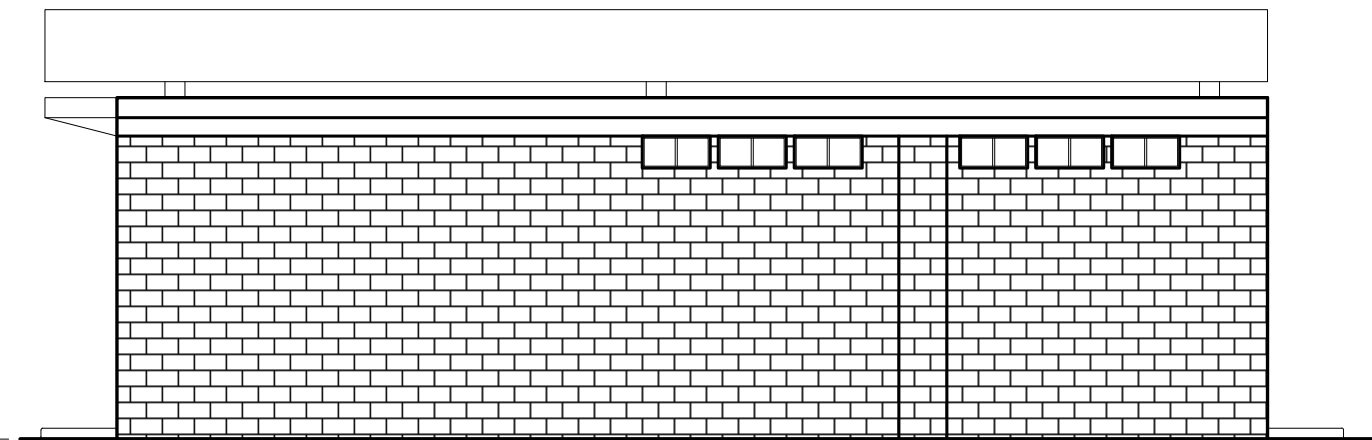

**EXISTING NORTH ELEVATION**  
 SCALE: 1/8"=1'-0" AE2.0 4

**THE GETTY**  
 361 ISLINGTON STREET  
 PORTSMOUTH, NEW HAMPSHIRE 03801

PROJECT:  
 KEY:

**WINTER  
 HOLBEN**  
 architecture + design

7 WALLINGFORD SQ  
 UNIT 209-9  
 KITTERY, MAINE 03904  
 207.994.3104

REVISIONS:

PROJECT NAME: THE GETTY  
 361 ISLINGTON ST.  
 PORTSMOUTH, NH 03801  
 PROJECT NO.: 22063  
 DRAWN BY: BH, RW  
 APPROVED BY: BH  
 ISSUE DATE: 2022/08/19  
 DRAWING NAME:

EXISTING  
 ELEVATIONS

SCALE:  
 DRAWING NO.:

AE2.1

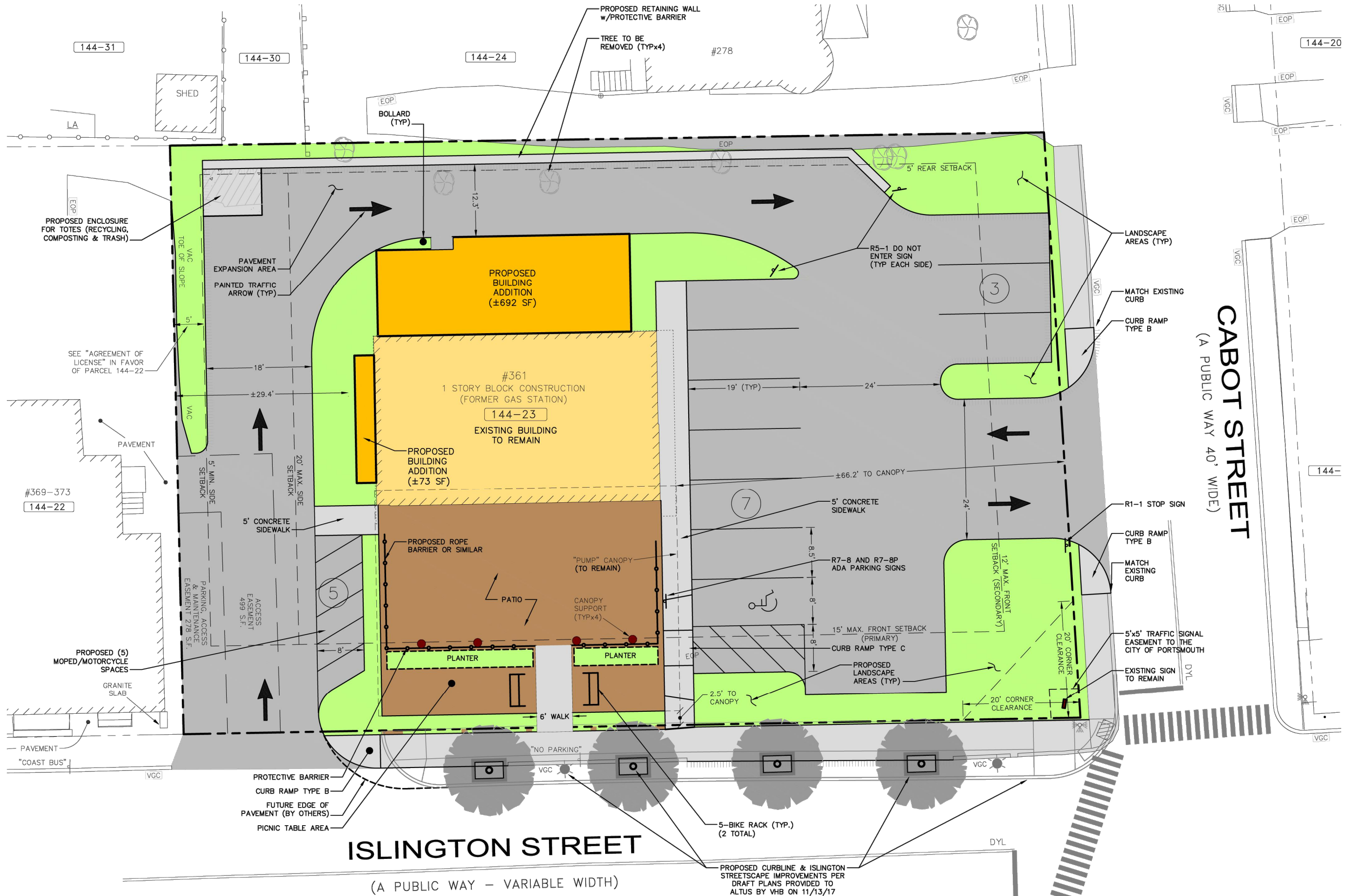

# ISLINGTON STREET

(A PUBLIC WAY - VARIABLE WIDTH)

## PROPOSED SITE PLAN

SCALE: 1/16"=1'-0"

A1.0

**THE GETTY**  
 361 ISLINGTON STREET  
 PORTSMOUTH, NEW HAMPSHIRE 03801

PROJECT:  
 KEY:

**WINTER HOLBEN**  
 architecture + design

7 WALLINGFORD SQ  
 UNIT 209-9  
 KITTERY, MAINE 03904  
 207.994.3104

REVISIONS:

PROJECT NAME:  
**THE GETTY**  
 361 ISLINGTON ST.  
 PORTSMOUTH, NH 03801  
 PROJECT NO.: 22063  
 DRAWN BY: BH, RW  
 APPROVED BY: BH  
 ISSUE DATE: 2022/08/19  
 DRAWING NAME:

**PROPOSED SITE PLAN**

SCALE:  
 DRAWING NO.:

**A1.0**

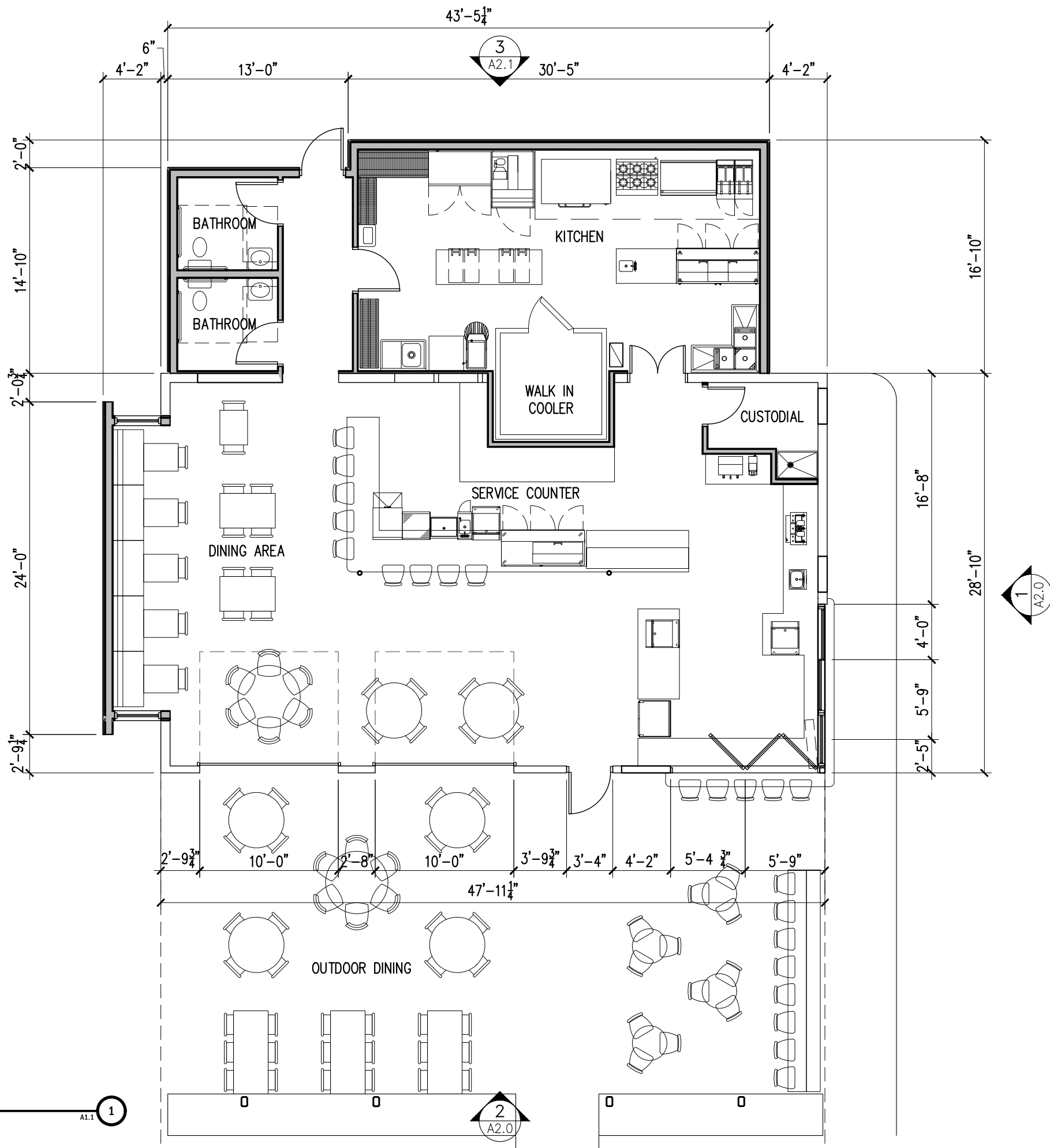

**PROPOSED FLOOR PLAN**  
SCALE: 1/8"=1'-0"

A1.1 1

PLAN KEY NOTES:	
1	LINE OF EXISTING CANOPY ABOVE
2	FOLDING WINDOW TO EXTERIOR SEATING

**THE GETTY**  
361 ISLINGTON STREET  
PORTSMOUTH, NEW HAMPSHIRE 03801

PROJECT:  
KEY:

**WINTER HOLBEN**  
architecture + design

7 WALLINGFORD SQ  
UNIT 209-9  
KITTEERY, MAINE 03904  
207.994.3104

REVISIONS:

PROJECT NAME: THE GETTY  
361 ISLINGTON ST.  
PORTSMOUTH, NH 03801  
PROJECT NO.: 22063  
DRAWN BY: BH, RW  
APPROVED BY: BH  
ISSUE DATE: 2022/08/19  
DRAWING NAME: PROPOSED FLOOR PLAN

SCALE:  
DRAWING NO.:

**A1.1**



- ⊕ TOP OF SCREENING  
ELEV = +18'-11"
- ⊕ TOP OF CANOPY  
ELEV = +17'-5"
- ⊕ TOP OF ROOF  
ELEV = +13'-9"
- ⊕ TOP OF ADDITION ROOF  
ELEV = +12'-0"
- ⊕ FIRST FLOOR  
ELEV = +0'-0"
- ⊕ GRADE  
ELEV = (-0'-5 1/2")

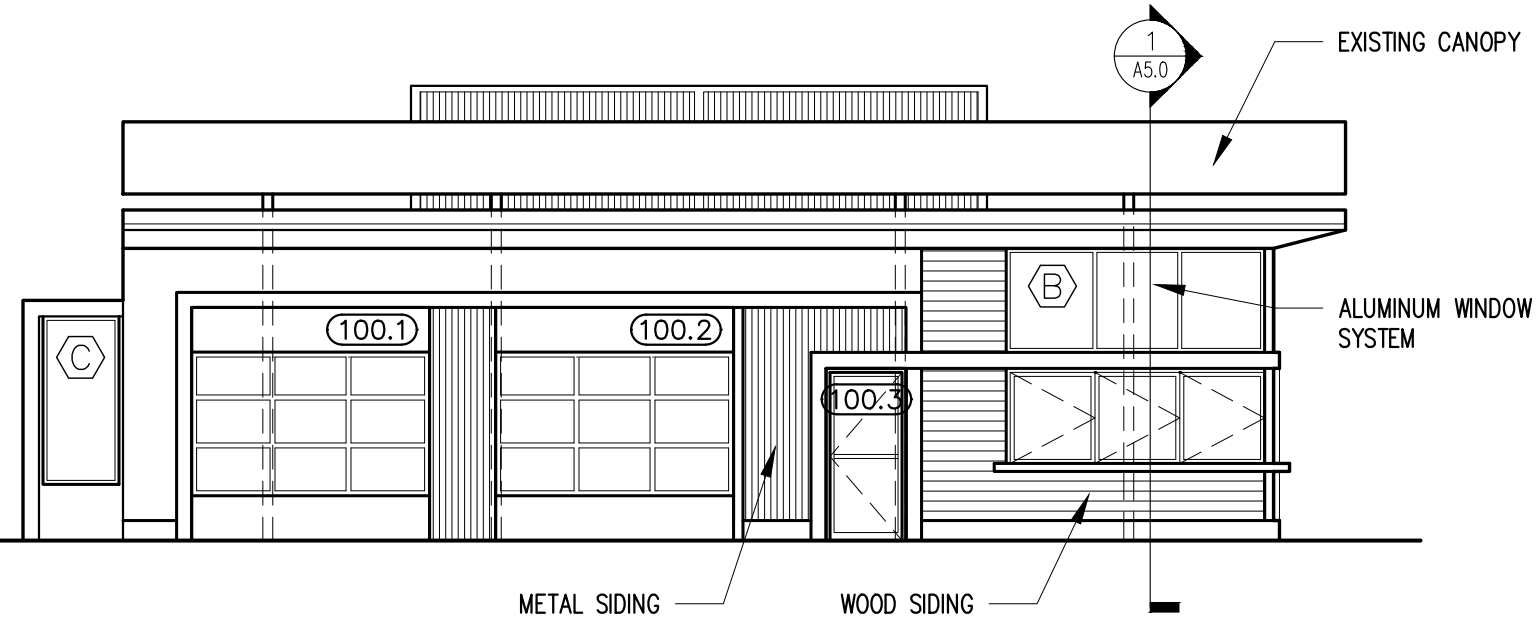

**PROPOSED SOUTHEAST ELEVATION**  
SCALE: 1/8"=1'-0" A2.0 1

- ⊕ TOP OF SCREENING  
ELEV = +18'-11"
- ⊕ TOP OF CANOPY  
ELEV = +17'-5"
- ⊕ TOP OF ROOF  
ELEV = +13'-9"
- ⊕ TOP OF ADDITION ROOF  
ELEV = +12'-0"
- ⊕ FIRST FLOOR  
ELEV = +0'-0"
- ⊕ GRADE  
ELEV = (-0'-5 1/2")

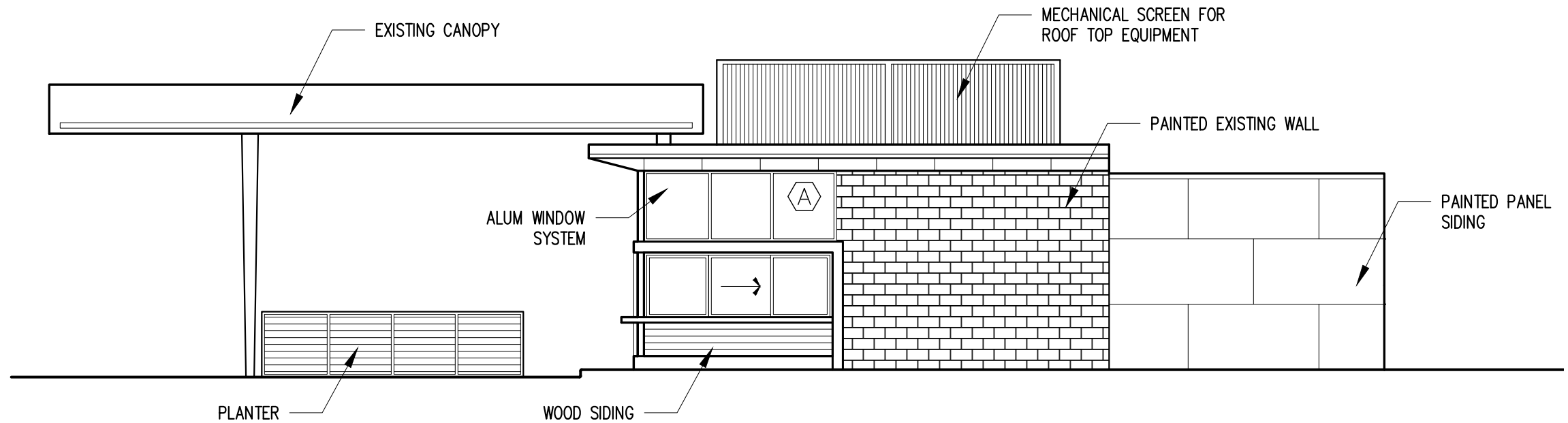

**PROPOSED NORTHEAST ELEVATION**  
SCALE: 1/8"=1'-0" A2.0 2

**THE GETTY**  
361 ISLINGTON STREET  
PORTSMOUTH, NEW HAMPSHIRE 03801

PROJECT:  
KEY:

**WINTER HOLBEN**  
architecture + design

7 WALLINGFORD SQ  
UNIT 209-9  
KITTEERY, MAINE 03904  
207.994.3104

REVISIONS:

PROJECT NAME:  
THE GETTY  
361 ISLINGTON ST.  
PORTSMOUTH, NH 03801  
PROJECT NO.: 22063  
DRAWN BY: BH, RW  
APPROVED BY: BH  
ISSUE DATE: 2022/08/19  
DRAWING NAME:

**PROPOSED ELEVATIONS**

SCALE:  
DRAWING NO.:

**A2.0**

- ⊕ TOP OF SCREENING  
ELEV = +18'-11"
- ⊕ TOP OF CANOPY  
ELEV = +17'-5"
- ⊕ TOP OF ROOF  
ELEV = +13'-9"
- ⊕ TOP OF ADDITION ROOF  
ELEV = +12'-0"
  
- ⊕ FIRST FLOOR  
ELEV = +0'-0"
- ⊕ GRADE  
ELEV = (-0'-5 1/2")

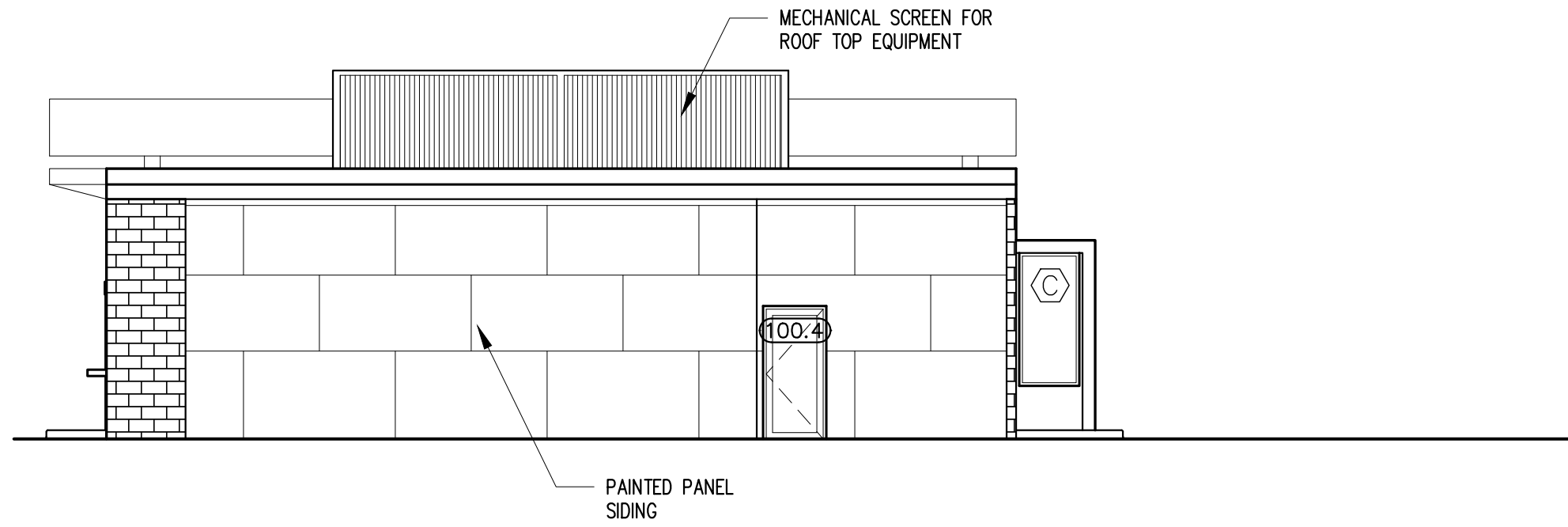

**PROPOSED NORTHWEST ELEVATION**  
SCALE: 1/8"=1'-0" A2.1 3

- ⊕ TOP OF SCREENING  
ELEV = +18'-11"
- ⊕ TOP OF CANOPY  
ELEV = +17'-5"
- ⊕ TOP OF ROOF  
ELEV = +13'-9"
- ⊕ TOP OF ADDITION ROOF  
ELEV = +12'-0"
  
- ⊕ FIRST FLOOR  
ELEV = +0'-0"
- ⊕ GRADE  
ELEV = (-0'-5 1/2")

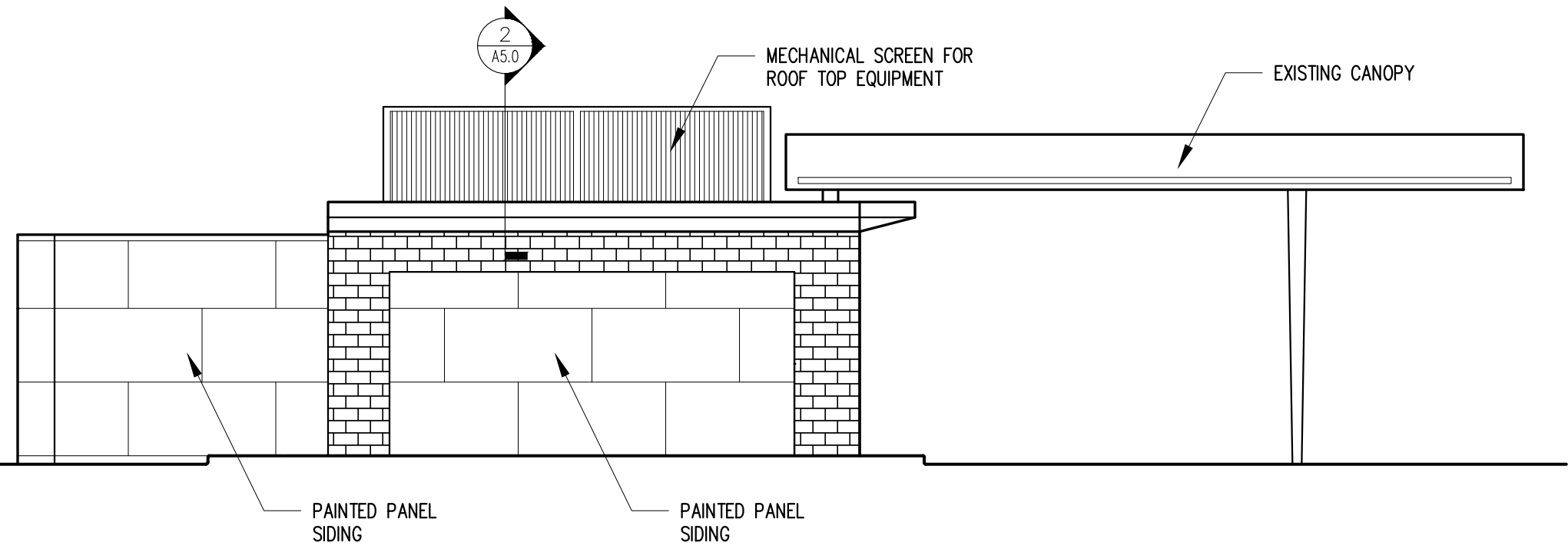

**PROPOSED SOUTHWEST ELEVATION**  
SCALE: 1/8"=1'-0" A2.1 4

**THE GETTY**  
361 ISLINGTON STREET  
PORTSMOUTH, NEW HAMPSHIRE 03801

PROJECT:  
KEY:

**WINTER  
HOLBEN**  
architecture + design

7 WALLINGFORD SQ  
UNIT 209-9  
KITTERY, MAINE 03904  
207.994.3104

REVISIONS:

PROJECT NAME:  
THE GETTY  
361 ISLINGTON ST.  
PORTSMOUTH, NH 03801  
PROJECT NO.: 22063  
DRAWN BY: BH, RW  
APPROVED BY: BH  
ISSUE DATE: 2022/08/19

DRAWING NAME:  
**PROPOSED  
ELEVATIONS**

SCALE:  
DRAWING NO.:

**A2.1**

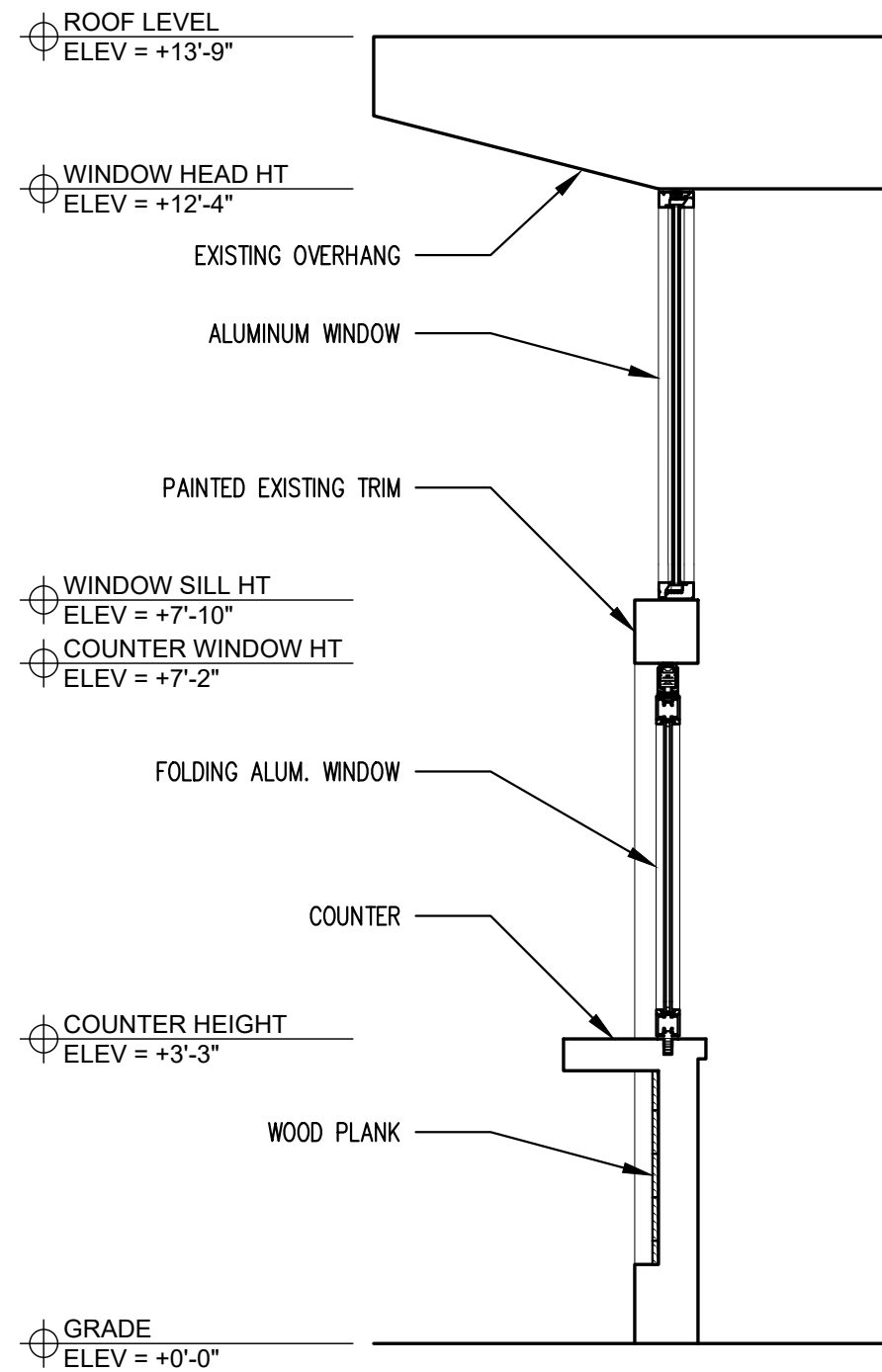

**WALL SECTION** 1  
SCALE: 1/2"=1'-0" A5.0

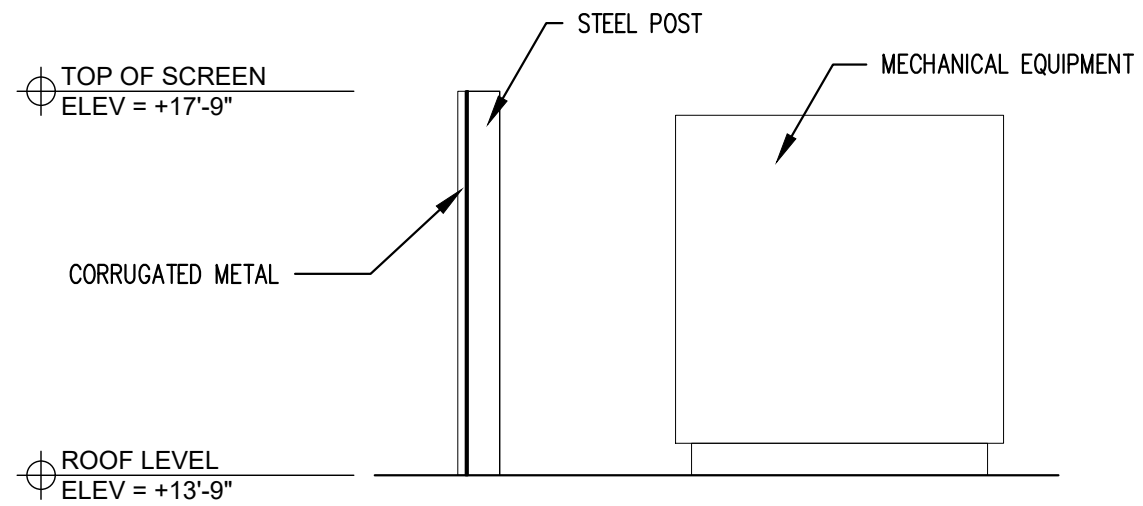

**ROOF SCREEN DETAIL** 2  
SCALE: 1/2"=1'-0" A5.0

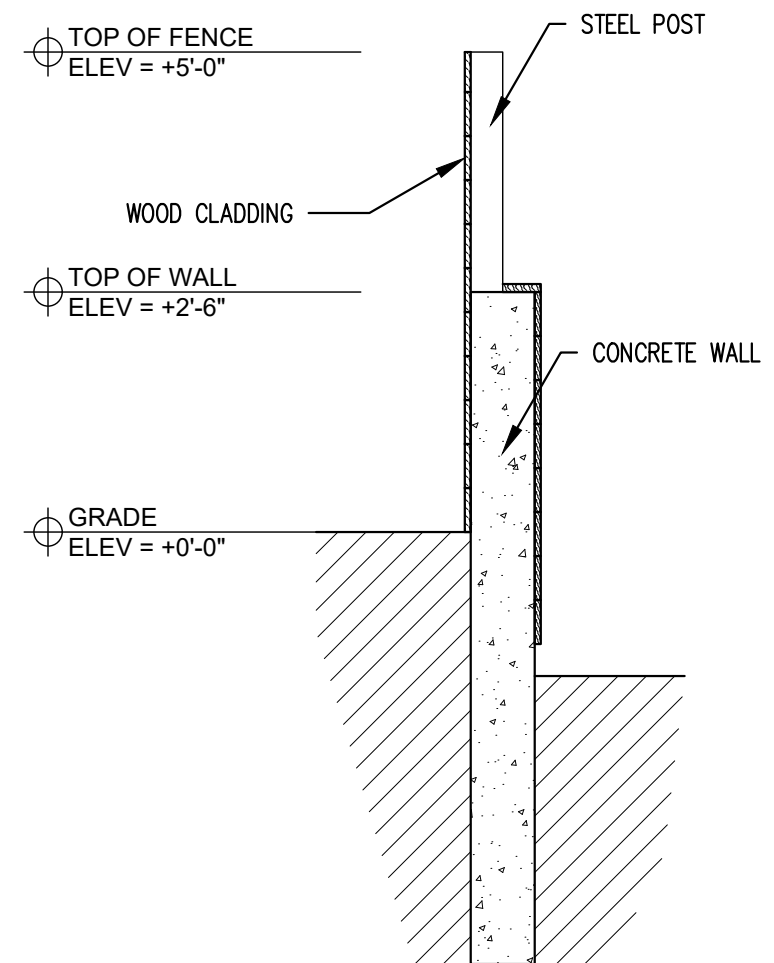

**FENCE DETAIL** 3  
SCALE: 1/2"=1'-0" A5.0

**THE GETTY**  
361 ISLINGTON STREET  
PORTSMOUTH, NEW HAMPSHIRE 03801

PROJECT:  
KEY:

**WINTER HOLBEN**  
architecture + design

7 WALLINGFORD SQ  
UNIT 209-9  
KITTERY, MAINE 03904  
207.994.3104

REVISIONS:

PROJECT NAME:  
THE GETTY  
361 ISLINGTON ST.  
PORTSMOUTH, NH 03801  
PROJECT NO.: 22063  
DRAWN BY: BH, RW  
APPROVED BY: BH  
ISSUE DATE: 2022/08/19  
DRAWING NAME:

**SECTIONS AND DETAILS**

SCALE:  
DRAWING NO.:

**A5.0**

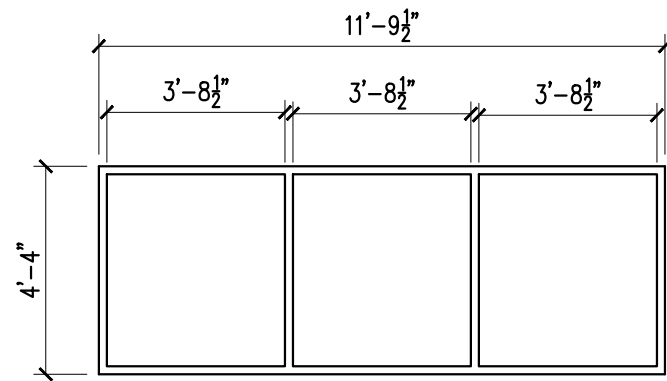

**A**  
ALUMINUM FRAME FIXED  
WINDOW UNIT

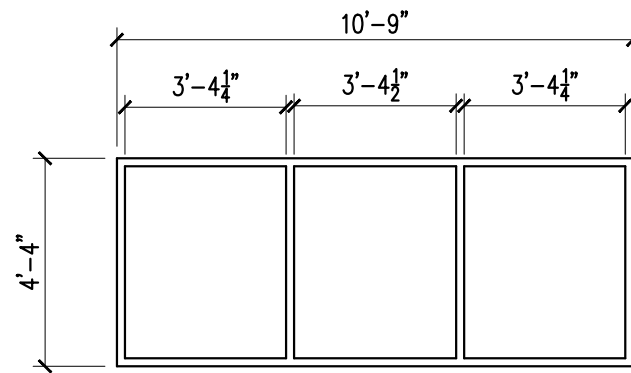

**B**  
ALUMINUM FRAME FIXED  
WINDOW UNIT

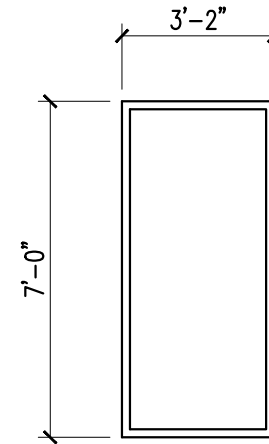

**C**  
ALUMINUM FRAME FIXED  
WINDOW UNIT

**WINDOW TYPES**  
SCALE: 1/4"=1'-0"

**1**  
A7.0

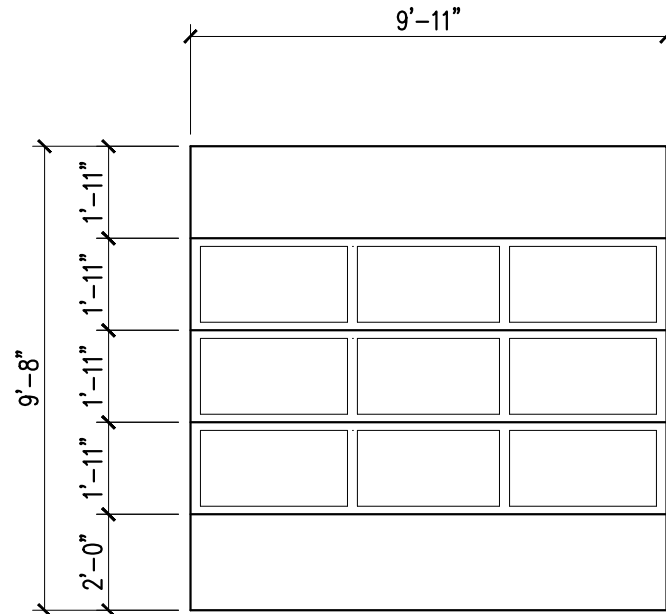

**100.1**  
**100.2**  
ALUMINUM SECTIONAL  
OVERHEAD DOOR WITH LITES

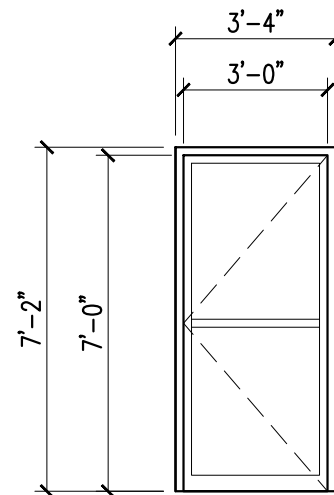

**100.3**  
**100.4**  
FULL LITE ALUMINUM DOOR

**DOOR TYPES**  
SCALE: 1/4"=1'-0"

**2**  
A7.0

**THE GETTY**  
361 ISLINGTON STREET  
PORTSMOUTH, NEW HAMPSHIRE 03801

PROJECT:  
KEY:

**WINTER  
HOLBEN**  
architecture + design

7 WALLINGFORD SQ  
UNIT 209-9  
KITTELY, MAINE 03904  
207.994.3104

REVISIONS:

PROJECT NAME:  
THE GETTY  
361 ISLINGTON ST.  
PORTSMOUTH, NH 03801  
PROJECT NO.: 22063  
DRAWN BY: BH, RW  
APPROVED BY: BH  
ISSUE DATE: 2022/08/19

DRAWING NAME:  
DOOR AND  
WINDOW TYPES

SCALE:  
DRAWING NO.:

**A7.0**



PROPOSED SOUTH EAST PERSPECTIVE



PROPOSED AERIAL PERSPECTIVE



PROPOSED EAST PERSPECTIVE



PROPOSED NORTH EAST PERSPECTIVE

**THE GETTY**  
 361 ISLINGTON STREET  
 PORTSMOUTH, NEW HAMPSHIRE 03801

PROJECT:  
 KEY:

**WINTER  
 HOLBEN**  
 architecture + design

7 WALLINGFORD SQ  
 UNIT 209-9  
 KITTERY, MAINE 03904  
 207.994.3104

REVISIONS:

PROJECT NAME: THE GETTY  
 361 ISLINGTON ST.  
 PORTSMOUTH, NH 03801  
 PROJECT NO.: 22063  
 DRAWN BY: BH, RW  
 APPROVED BY: BH  
 ISSUE DATE: 2022/08/19  
 DRAWING NAME:

PERSPECTIVE  
 IMAGES

SCALE:  
 DRAWING NO.:

**A8.0**

BEFORE (EXISTING):



EXISTING VIEW FROM SOUTH EAST



EXISTING VIEW FROM SOUTH WEST



EXISTING VIEW FROM EAST

AFTER (PROPOSED):



PROPOSED VIEW FROM SOUTH EAST



PROPOSED VIEW FROM SOUTH WEST



PROPOSED VIEW FROM EAST

THE GETTY  
361 ISLINGTON STREET  
PORTSMOUTH, NEW HAMPSHIRE 03801

PROJECT:

KEY:

WINTER  
HOLBEN

architecture + design

7 WALLINGFORD SQ  
UNIT 209-9  
KITTERY, MAINE 03904  
207.994.3104

REVISIONS:

PROJECT NAME:

THE GETTY  
361 ISLINGTON ST.  
PORTSMOUTH, NH 03801

PROJECT NO.: 22063

DRAWN BY: BH, RW

APPROVED BY: BH

ISSUE DATE: 2022/08/19

DRAWING NAME:

BEFORE AND AFTER  
IMAGES

SCALE:

DRAWING NO.:

A8.1

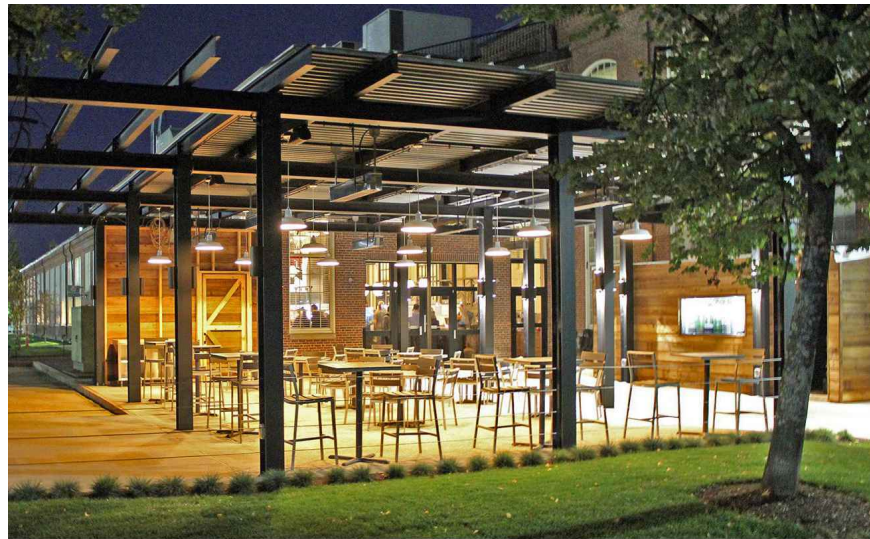

DINING CANOPY - OPEN TRELLIS



DINING CANOPY - OPEN TRELLIS



INDOOR / OUTDOOR DINING EXPERIENCE



DINING CANOPY - OPEN TRELLIS



INDOOR / OUTDOOR DINING EXPERIENCE



PLANTER



WOOD PLANK



ROOF SCREEN

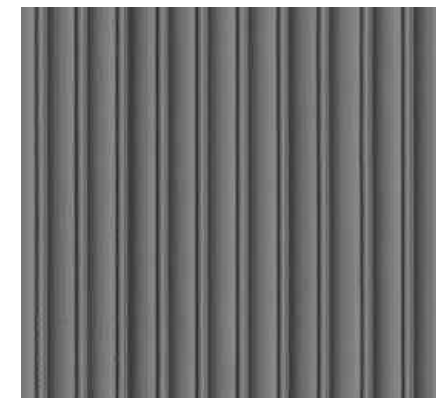

CORRUGATED METAL



PATIO LIGHTING



GLAZED OVERHEAD DOOR

FOLDING COUNTER WINDOW

THE GETTY

361 ISLINGTON STREET  
PORTSMOUTH, NEW HAMPSHIRE 03801

PROJECT:

KEY:

WINTER  
HOLBEN

architecture + design

7 WALLINGFORD SQ  
UNIT 209-9  
KITTERY, MAINE 03904  
207.994.3104

REVISIONS:

PROJECT NAME:

THE GETTY  
361 ISLINGTON ST.  
PORTSMOUTH, NH 03801

PROJECT NO.: 22063

DRAWN BY: BH, RW

APPROVED BY: BH

ISSUE DATE: 2022/08/19

DRAWING NAME:

MATERIAL  
INSPIRATION CUT  
SHEETS

SCALE:

DRAWING NO.:

A9.0

