

WEST (ROAD SIDE) ELEVATION

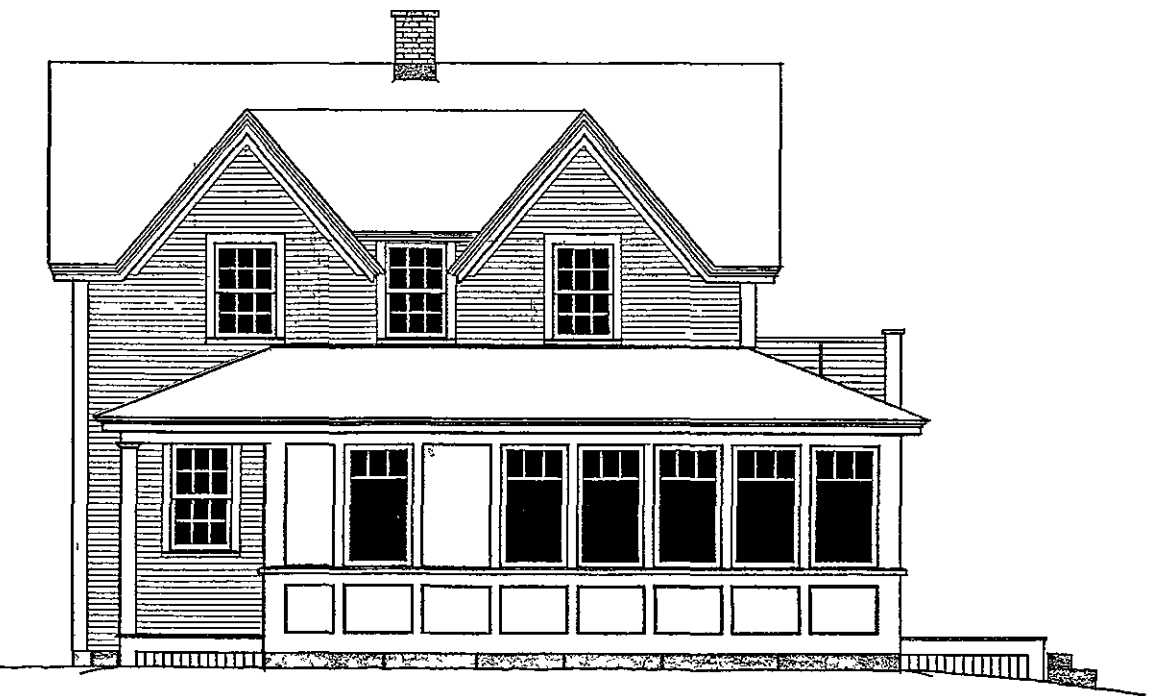

PROPOSED EAST (RIVER SIDE) ELEVATION
1/4"=1'0"



PROPOSED SOUTH (RIGHT SIDE) ELEVATION
1/4"=1'0"

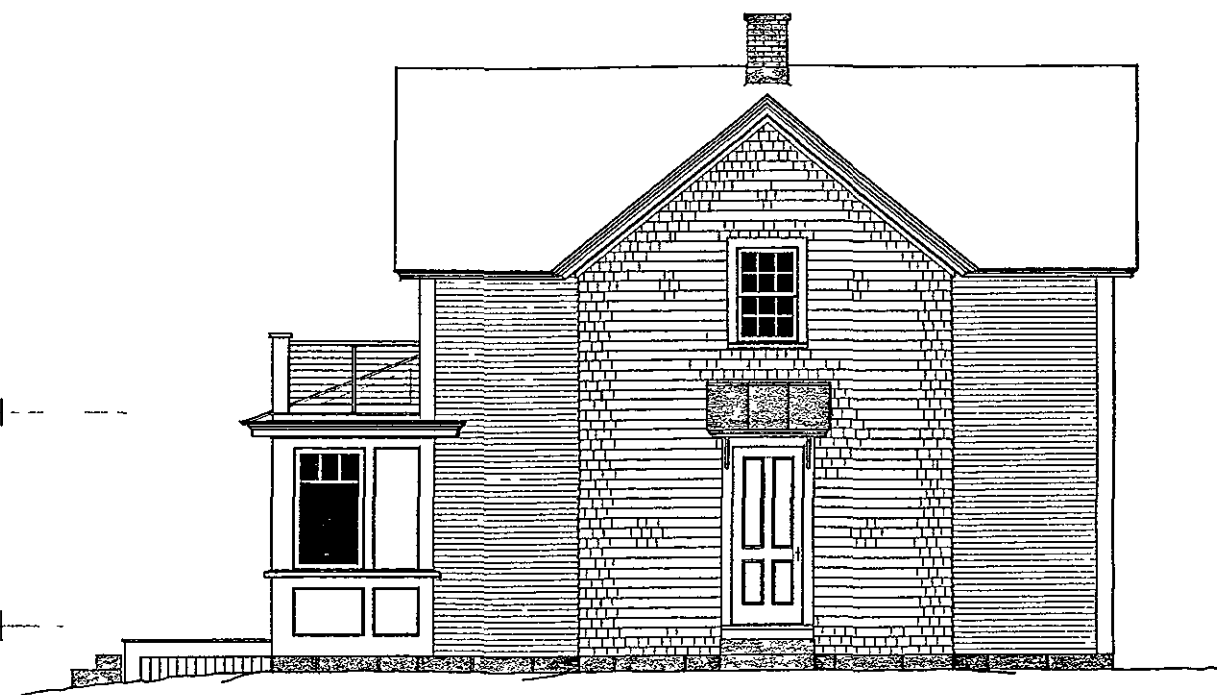

PROPOSED NORTH (LEFT SIDE) ELEVATION
1/4"=1'0"

PROPOSED NEW STRUCTURE
AT 43 HOLMES COURT
PORTSMOUTH, NH
TITLE: PROPOSED ELEVATIONS
SCALE: 1/8"=1'0" (FOR 11x17)
DATE: 5.12.2022
REVISIONS: