

Historic District Commission

Staff Report – July 6th, 2022

July 6th MEETING

Administrative Approvals:

- | | |
|-----------------------------------|----------------------|
| 1. 10 Prospect St. (LUHD-483) | - Recommend Approval |
| 2. 50 South School St. (LUHD-485) | - Recommend Approval |
| 3. 82 Congress St. (LUHD-486) | - Recommend Approval |
| 4. 238 Deer St. (LUHD-487) | - Recommend Approval |
| 5. 145 High St. (LUHD-488) | - Recommend Approval |
| 6. 114 Maplewood Ave. (LUHD-490) | - Recommend Approval |
| 7. 454 Marcy High St. (LUHD-492) | - Recommend Approval |
| 8. 10 Comm. Alley #2 (LUHD-494) | - Recommend Approval |

Extension Requests:

1. 125 Bow Street (LU-20-84) (roof replacement & wall cladding)

Requests for Rehearing:

1. 129 State Street (LU-22-78) (dormers, roofing and rear addition)
2. 189 Gates Street (LU-22-30) (ADU)

PUBLIC HEARINGS – OLD BUSINESS:

- A. 531 Islington Street (LU-22-38) (signage and siding)
- B. 159 State St. (LU-22-68) (HVAC)
- C. 138 Gates St. (LU-22-55) (windows, siding and trim)
- D. 33 Richmond St. (LU-22-105) (windows, siding & trim)

PUBLIC HEARINGS – NEW BUSINESS:

1. 3 Walton Alley (LU-22-100) (window, storm windows and HVAC)
2. 250 Market Street (LU-22-113) (doors and patio)
3. 111 State (LU-22-125) (stair tower, door and windows)
4. 1 Congress St. (LU-22-12) (3 ½ story infill building)
5. 43 Holmes Court (LU-22-72) (demo and new single family)

July 13th MEETING

WORK SESSIONS – OLD BUSINESS:

- A. 1 Raynes Ave. (LUHD-234) (2 new buildings)
- B. 179 Pleasant St. (LUHD-463) (outbuildings)
- C. 161 Deer St. (LUHD-462) (4 story infill building)

WORK SESSIONS – NEW BUSINESS:

1. 324 Maplewood Ave. (LUHD-481) (renovations)
2. 9 Sheafe St. (LUHD-489) (window replacement)
3. 33 Richmond St. (LUHD-491) (window repl., siding & trim)

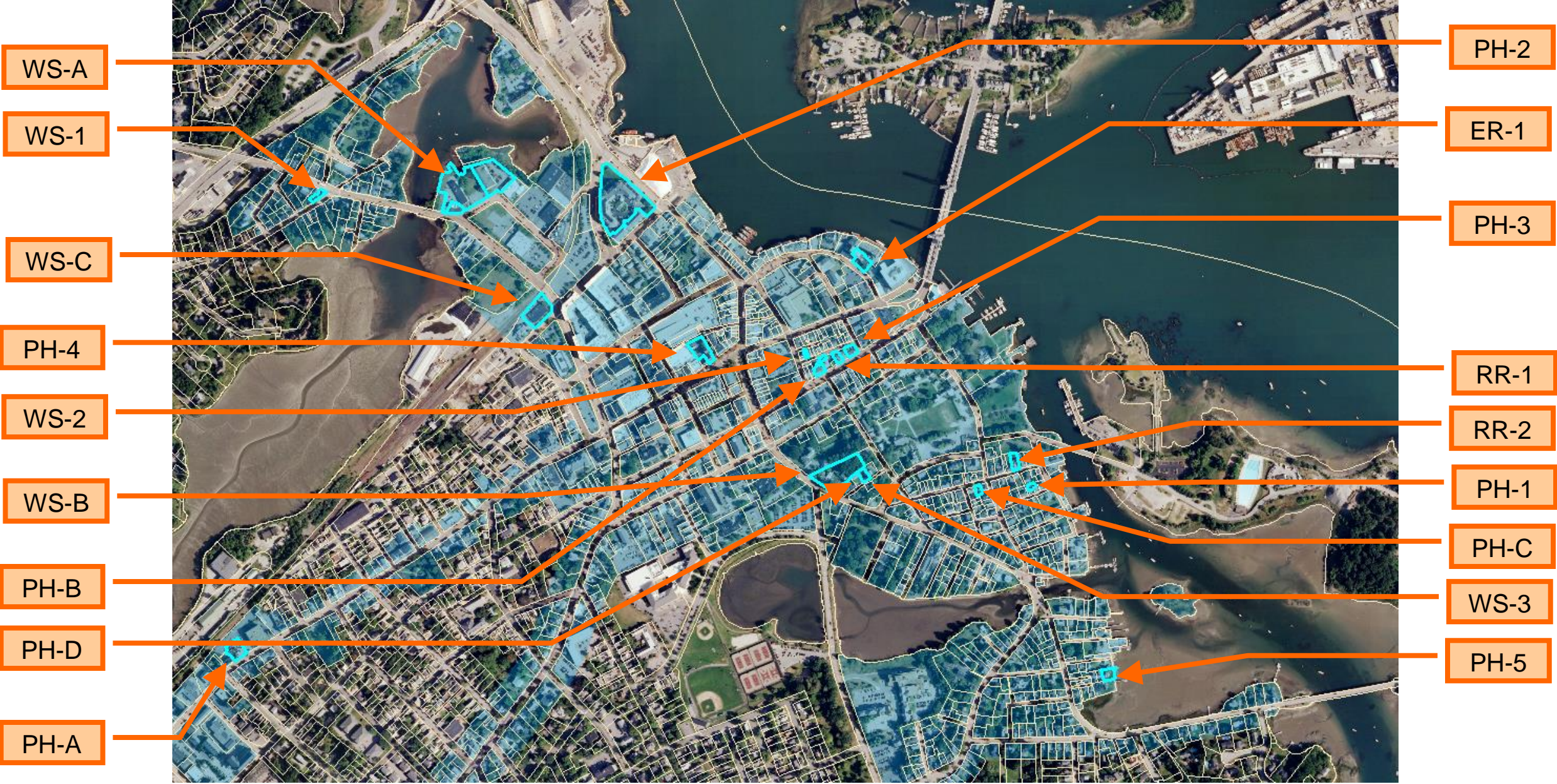

LOCATOR MAP

HISTORIC DISTRICT COMMISSION

MEETING DATE: July 6th and 13th
APPLICATIONS: 26

Historic District Commission

Project Evaluation Form: **531 ISLINGTON STREET (LU-22-38)**
 Permit Requested: **CERTIFICATE OF APPROVAL**
 Meeting Type: **PUBLIC HEARING #A**

- A. Property Information - General:**
Existing Conditions:
- Zoning District: CD4-L2
 - Land Use: Commercial
 - Land Area: 11,325 SF +/-
 - Estimated Age of Structure: c.1999
 - Building Style: Commercial
 - Number of Stories: 1
 - Historical Significance: NA
 - Public View of Proposed Work: View from Islington Street
 - Unique Features: NA
 - Neighborhood Association: Islington Creek

B. Proposed Work: To replace signage, siding and other misc. changes.

C. Other Permits Required:

- ☐ Board of Adjustment ☐ Planning Board ☐ City Council

D. Lot Location:

- ☐ Terminal Vista ☐ Gateway ☒ Mid-Block
☐ Intersection / Corner Lot ☐ Rear Lot

E. Existing Building to be Altered/ Demolished:

- ☒ Principal ☐ Accessory ☐ Significant Demolition

F. Sensitivity of Context:

- ☐ Highly Sensitive ☐ Sensitive ☒ Low Sensitivity ☐ “Back-of-House”

G. Design Approach (for Major Projects):

- ☒ Literal Replication (i.e. 6-16 Congress, Jardinière Building, 10 Pleasant Street)
☐ Invention within a Style (i.e., Porter Street Townhouses, 100 Market Street)
☐ Abstract Reference (i.e. Portwalk, 51 Islington, 55 Congress Street)
☐ Intentional Opposition (i.e. McIntyre Building, Citizen’s Bank, Coldwell Banker)

H. Project Type:

- ☐ Consent Agenda (i.e. very small alterations, additions or expansions)
☒ Minor Project (i.e. small alterations, additions or expansions)
☐ Moderate Project (i.e. significant additions, alterations or expansions)
☐ Major Project (i.e. very large alterations, additions or expansions)

I. Neighborhood Context:

- This structure is located along Islington Street. The structure is surrounded with many wood-sided, 2.5-3 story contributing structures. Most buildings have a shallow front- and side-yard setbacks and deep rear yards.

J. Staff Comments and Suggestions for Consideration:

- The applicant proposes to revise the previous approval for the following items:
 - Replace and add signage to the drive through; and
 - Reside the existing structure

THE APPLICANT CONTINUES TO MAKE SOME DESIGN CHANGES AND HAS REQUESTED TO POSTPONE THIS APPLICATION TO THE AUGUST MEETING IN ORDER TO OBTAIN APPROVAL FROM THE BOA.

Design Guideline Reference – Guidelines for Exterior Woodwork (05), Windows & Doors (08), and Small-Scale New Construction and Additions (10)

K. Aerial Image, Street View and Zoning Map:

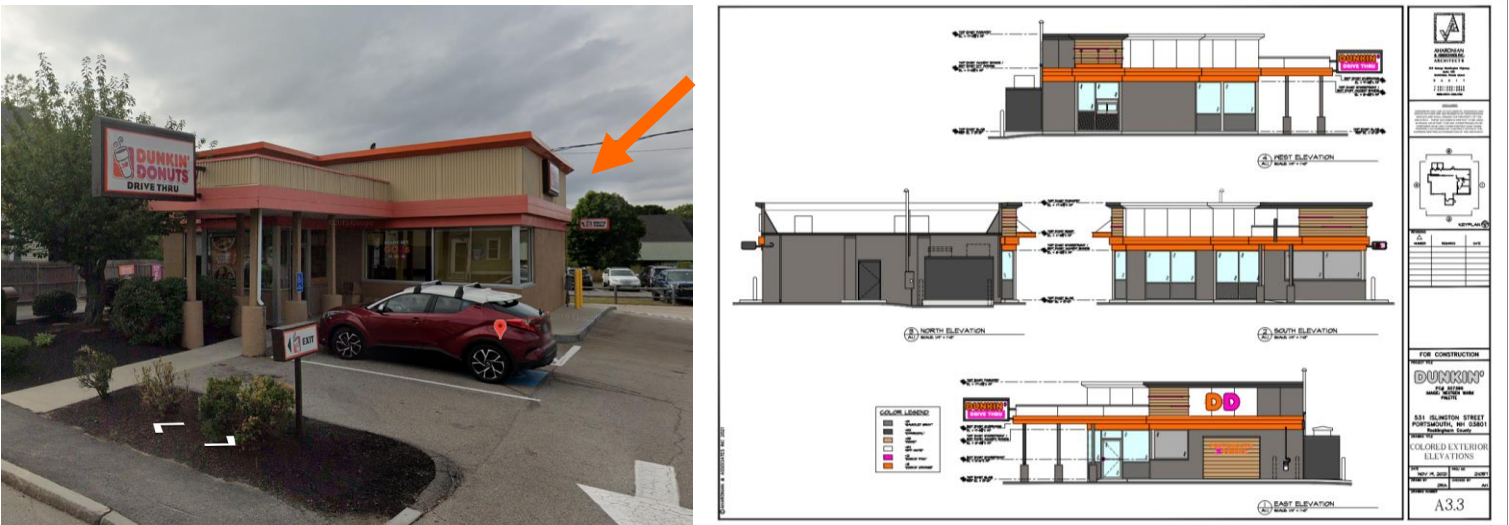

Aerial and Street View Image

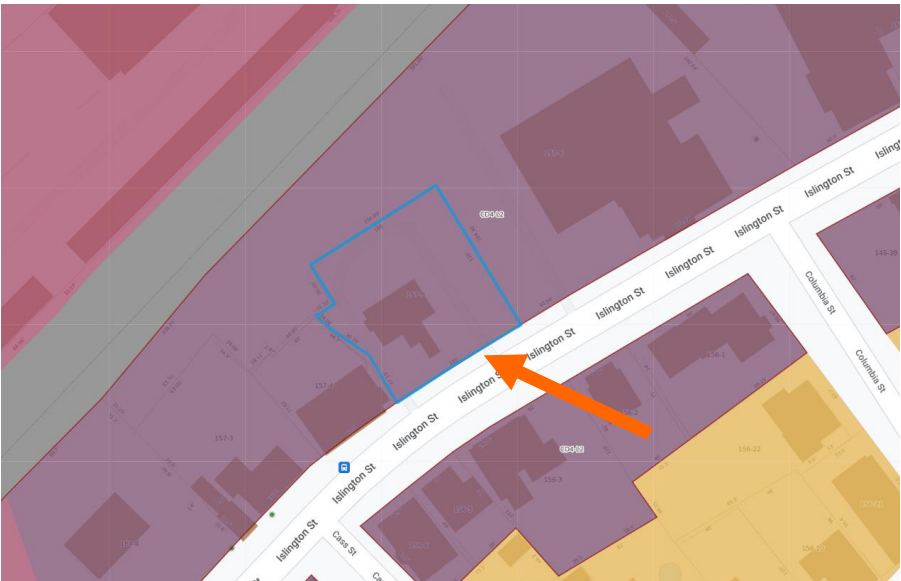

Zoning Map

**HISTORIC
SURVEY
RATING

NA**

531 ISLINGTON STREET (LU-22-38) – PUBLIC HEARING #A (MINOR)

		INFO/ EVALUATION CRITERIA	SUBJECT PROPERTY		NEIGHBORHOOD CONTEXT		
STAFF		Project Information	Existing Building	Proposed Building (+/-)	Abutting Structures (Average)	Surrounding Structures (Average)	
	No		(ESTIMATED FROM THE TAX MAPS & ASSESSOR'S INFO)				
		GENERAL BUILDING INFORMATION					
	1	Gross Floor Area (SF)	MINOR PROJECT – NEW SIGNAGE, SIDING AND MISC. ALTERATIONS ONLY –				
	2	Floor Area Ratio (GFA/ Lot Area)					
	3	Building Height / Street-Width Ratio					
	4	Building Height – Zoning (Feet)					
	5	Building Height – Street Wall / Cornice (Feet)					
	6	Number of Stories					
7	Building Coverage (% Building on the Lot)						
HISTORIC DISTRICT COMMISSION MEMBERS	CONTEXT	PROJECT REVIEW ELEMENT	HDC COMMENTS	HDC SUGGESTIONS	APPROPRIATENESS		
		8 Scale (i.e. height, volume, coverage...)			<input type="checkbox"/> Appropriate <input type="checkbox"/> Inappropriate		
		9 Placement (i.e. setbacks, alignment...)			<input type="checkbox"/> Appropriate <input type="checkbox"/> Inappropriate		
		10 Massing (i.e. modules, banding, stepbacks...)			<input type="checkbox"/> Appropriate <input type="checkbox"/> Inappropriate		
	BUILDING DESIGN & MATERIALS	11 Architectural Style (i.e. traditional – modern)			<input type="checkbox"/> Appropriate <input type="checkbox"/> Inappropriate		
		12 Roofs			<input type="checkbox"/> Appropriate <input type="checkbox"/> Inappropriate		
		13 Style and Slope			<input type="checkbox"/> Appropriate <input type="checkbox"/> Inappropriate		
		14 Roof Projections (i.e. chimneys, vents, dormers...)			<input type="checkbox"/> Appropriate <input type="checkbox"/> Inappropriate		
		15 Roof Materials			<input type="checkbox"/> Appropriate <input type="checkbox"/> Inappropriate		
		16 Cornice Line			<input type="checkbox"/> Appropriate <input type="checkbox"/> Inappropriate		
		17 Eaves, Gutters and Downspouts			<input type="checkbox"/> Appropriate <input type="checkbox"/> Inappropriate		
		18 Walls			<input type="checkbox"/> Appropriate <input type="checkbox"/> Inappropriate		
		19 Siding / Material			<input type="checkbox"/> Appropriate <input type="checkbox"/> Inappropriate		
		20 Projections (i.e. bays, balconies...)			<input type="checkbox"/> Appropriate <input type="checkbox"/> Inappropriate		
		21 Doors and windows			<input type="checkbox"/> Appropriate <input type="checkbox"/> Inappropriate		
		22 Window Openings and Proportions			<input type="checkbox"/> Appropriate <input type="checkbox"/> Inappropriate		
		23 Window Casing/ Trim			<input type="checkbox"/> Appropriate <input type="checkbox"/> Inappropriate		
		24 Window Shutters / Hardware			<input type="checkbox"/> Appropriate <input type="checkbox"/> Inappropriate		
		25 Awnings			<input type="checkbox"/> Appropriate <input type="checkbox"/> Inappropriate		
		26 Doors			<input type="checkbox"/> Appropriate <input type="checkbox"/> Inappropriate		
		27 Porches and Balconies			<input type="checkbox"/> Appropriate <input type="checkbox"/> Inappropriate		
		28 Projections (i.e. porch, portico, canopy...)			<input type="checkbox"/> Appropriate <input type="checkbox"/> Inappropriate		
		29 Landings/ Steps / Stoop / Railings			<input type="checkbox"/> Appropriate <input type="checkbox"/> Inappropriate		
		30 Lighting (i.e. wall, post...)			<input type="checkbox"/> Appropriate <input type="checkbox"/> Inappropriate		
		31 Signs (i.e. projecting, wall...)			<input type="checkbox"/> Appropriate <input type="checkbox"/> Inappropriate		
		32 Mechanicals (i.e. HVAC, generators)			<input type="checkbox"/> Appropriate <input type="checkbox"/> Inappropriate		
		33 Decks			<input type="checkbox"/> Appropriate <input type="checkbox"/> Inappropriate		
		34 Garages (i.e. doors, placement...)			<input type="checkbox"/> Appropriate <input type="checkbox"/> Inappropriate		
		SITE DESIGN	35 Fence / Walls (i.e. materials, type...)			<input type="checkbox"/> Appropriate <input type="checkbox"/> Inappropriate	
			36 Grading (i.e. ground floor height, street edge...)			<input type="checkbox"/> Appropriate <input type="checkbox"/> Inappropriate	
			37 Landscaping (i.e. gardens, planters, street trees...)			<input type="checkbox"/> Appropriate <input type="checkbox"/> Inappropriate	
			38 Driveways (i.e. location, material, screening...)			<input type="checkbox"/> Appropriate <input type="checkbox"/> Inappropriate	
			39 Parking (i.e. location, access, visibility...)			<input type="checkbox"/> Appropriate <input type="checkbox"/> Inappropriate	
			40 Accessory Buildings (i.e. sheds, greenhouses...)			<input type="checkbox"/> Appropriate <input type="checkbox"/> Inappropriate	

PROPERTY EVALUATION FORM
PORTSMOUTH HISTORIC DISTRICT COMMISSION
PROPERTY: 531 ISLINGTON STREET Case No.: A Date: 7-6-22

Decision: ☐ Approved ☐ Approved with Stipulations ☐ Denied
☐ Continued ☐ Postponed ☐ Withdrawn



H. Purpose and Intent:

1. Preserve the integrity of the District:

☐ Yes ☐ No
2. Assessment of the Historical Significance:

☐ Yes ☐ No
3. Conservation and enhancement of property values:

☐ Yes ☐ No
4. Maintain the special character of the District:

☐ Yes ☐ No
5. Complement and enhance the architectural and historic character:

☐ Yes ☐ No
6. Promote the education, pleasure and welfare of the District to the city residents and visitors:

☐ Yes ☐ No

L. Review Criteria / Findings of Fact:

1. Consistent with special and defining character of surrounding properties:

☐ Yes ☐ No
2. Compatibility of design with surrounding properties:

☐ Yes ☐ No
3. Relation to historic and architectural value of existing structure:

☐ Yes ☐ No
- Compatibility of innovative technologies with surrounding properties:

☐ Yes ☐ No

Historic District Commission

Project Address:
Permit Requested:
Meeting Type:

159 STATE ST. (LU-22-68)
CERTIFICATE OF APPROVAL
PUBLIC HEARING #B

A. Property Information - General:

- Existing Conditions:
- Zoning District: CD4
 - Land Use: Multi-Family
 - Land Area: 3,920 SF +/-
 - Estimated Age of Structure: c.1850
 - Building Style: Italianate
 - Number of Stories: 3
 - Historical Significance: C
 - Public View of Proposed Work: View from Sheafe Street
 - Unique Features: NA
 - Neighborhood Association: Downtown

B. Proposed Work: To add wall-mounted HVAC to the second floor.

C. Other Permits Required:

- ☐ Board of Adjustment
- ☐ Planning Board
- ☐ City Council

D. Lot Location:

- ☐ Terminal Vista
- ☐ Gateway
- ☒ Mid-Block
- ☐ Intersection / Corner Lot
- ☐ Rear Lot

E. Existing Building to be Altered/ Demolished / Constructed:

- ☒ Principal
- ☐ Accessory
- ☐ Demolition

F. Sensitivity of Context:

- ☐ Highly Sensitive
- ☒ Sensitive
- ☐ Low Sensitivity
- ☐ “Back-of-House”

G. Design Approach (for Major Projects):

- ☐ Literal Replication (i.e. 6-16 Congress, Jardinière Building, 10 Pleasant Street)
- ☐ Invention within a Style (i.e., Porter Street Townhouses, 100 Market Street)
- ☐ Abstract Reference (i.e. Portwalk, 51 Islington, 55 Congress Street)
- ☐ Intentional Opposition (i.e. McIntyre Building, Citizen's Bank, Coldwell Banker)

H. Project Type:

- ☐ Consent Agenda (i.e. very small alterations, additions or expansions)
- ☒ Minor Project (i.e. small alterations, additions or expansions)
- ☐ Moderate Project (i.e. significant additions, alterations or expansions)
- ☐ Major Project (i.e. very large alterations, additions or expansions)

J. Neighborhood Context:

- This building is located along State and Sheafe Streets. The property is surrounded with many historically significant brick-sided structures. The structures in this neighborhood have little to no front yard setbacks along the street and narrow side yards.

K. Staff Comments and/ or Suggestions for Consideration:

- The Applicant is proposing to:
- Add a wall-mounted HVAC unit on the 2nd floor of the exterior wall of the structure. Conduit will also be applied to the wall.
 - **NOTE WE NEED TO CONFIRM THAT THE CONDO ASSOCIATION SUPPORTS THE APPLICATION.**

Design Guideline Reference – *Guidelines for Masonry and Stucco (07) and Site Elements and Streetscapes (09).*

I. Aerial Image, Street View and Zoning Map:



Aerial and Street View Image

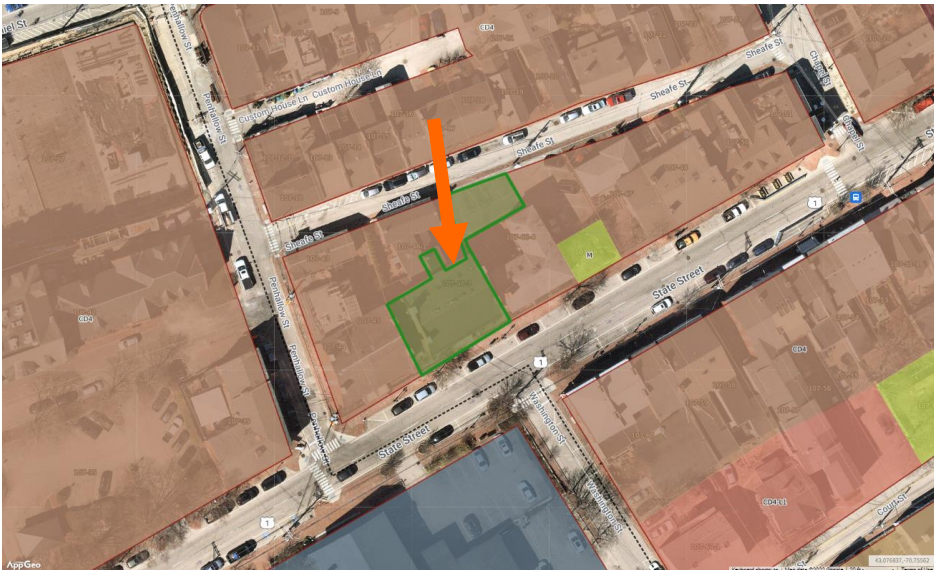

Zoning Map

HISTORIC
SURVEY
RATING

C

159 STATE ST. (LU-22-68) – PUBLIC HEARING #B (MINOR)										
		INFO/ EVALUATION CRITERIA		SUBJECT PROPERTY		NEIGHBORHOOD CONTEXT		<div>PROPERTY EVALUATION FORM</div> <div>PORTSMOUTH HISTORIC DISTRICT COMMISSION</div> <div>PROPERTY:159 STATE ST. Case No.: B Date: 7-6-22</div> <div>Decision: <input type="checkbox"/> Approved <input type="checkbox"/> Approved with Stipulations <input type="checkbox"/> Denied</div> <div><input type="checkbox"/> Continued <input type="checkbox"/> Postponed <input type="checkbox"/> Withdrawn</div> <div></div>		
STAFF	No.	Project Information	Existing Building	Proposed Building (+/-)	Abutting Structures	Surrounding Structures (Average)				
	GENERAL BUILDING INFORMATION		(ESTIMATED FROM THE TAX MAPS & ASSESSOR'S INFO)							
	1	Gross Floor Area (SF)	<div>MINOR PROJECT</div> <div>- WALL-MOUNTED HVAC CONDENSOR ONLY -</div>							
	2	Floor Area Ratio (GFA/ Lot Area)								
	3	Building Height / Street-Width (ROW) Ratio								
	4	Building Height – Zoning (Feet)								
	5	Building Height – Street Wall / Cornice (Feet)								
	6	Number of Stories								
7	Building Coverage (% Building on the Lot)									
HISTORIC DISTRICT COMMISSION MEMBERS	CONTEXT	PROJECT REVIEW ELEMENT		APPLICANT'S COMMENTS	HDC SUGGESTIONS	APPROPRIATENESS				
		8	Scale (i.e. height, volume, coverage...)			<input type="checkbox"/> Appropriate <input type="checkbox"/> Inappropriate				
		9	Placement (i.e. setbacks, alignment...)			<input type="checkbox"/> Appropriate <input type="checkbox"/> Inappropriate				
		10	Massing (i.e. modules, banding, stepbacks...)			<input type="checkbox"/> Appropriate <input type="checkbox"/> Inappropriate				
	11	Architectural Style (i.e. traditional – modern)			<input type="checkbox"/> Appropriate <input type="checkbox"/> Inappropriate					
	BUILDING DESIGN & MATERIALS	12	Roofs			<input type="checkbox"/> Appropriate <input type="checkbox"/> Inappropriate				
		13	Style and Slope			<input type="checkbox"/> Appropriate <input type="checkbox"/> Inappropriate				
		14	Roof Projections (i.e. chimneys, vents, dormers...)			<input type="checkbox"/> Appropriate <input type="checkbox"/> Inappropriate				
		15	Roof Materials			<input type="checkbox"/> Appropriate <input type="checkbox"/> Inappropriate				
		16	Cornice Line			<input type="checkbox"/> Appropriate <input type="checkbox"/> Inappropriate				
		17	Eaves, Gutters and Downspouts			<input type="checkbox"/> Appropriate <input type="checkbox"/> Inappropriate				
		18	Walls			<input type="checkbox"/> Appropriate <input type="checkbox"/> Inappropriate				
		19	Number and Material			<input type="checkbox"/> Appropriate <input type="checkbox"/> Inappropriate				
		20	Projections (i.e. bays, balconies...)			<input type="checkbox"/> Appropriate <input type="checkbox"/> Inappropriate				
		21	Doors and windows			<input type="checkbox"/> Appropriate <input type="checkbox"/> Inappropriate				
		22	Window Openings and Proportions			<input type="checkbox"/> Appropriate <input type="checkbox"/> Inappropriate				
		23	Window Casing/ Trim			<input type="checkbox"/> Appropriate <input type="checkbox"/> Inappropriate				
		24	Window Shutters / Hardware			<input type="checkbox"/> Appropriate <input type="checkbox"/> Inappropriate				
		25	Storm Windows / Screens			<input type="checkbox"/> Appropriate <input type="checkbox"/> Inappropriate				
		26	Doors			<input type="checkbox"/> Appropriate <input type="checkbox"/> Inappropriate				
		27	Porches and Balconies			<input type="checkbox"/> Appropriate <input type="checkbox"/> Inappropriate				
		28	Projections (i.e. porch, portico, canopy...)			<input type="checkbox"/> Appropriate <input type="checkbox"/> Inappropriate				
		29	Landings/ Steps / Stoop / Railings			<input type="checkbox"/> Appropriate <input type="checkbox"/> Inappropriate				
		30	Lighting (i.e. wall, post...)			<input type="checkbox"/> Appropriate <input type="checkbox"/> Inappropriate				
		31	Signs (i.e. projecting, wall...)			<input type="checkbox"/> Appropriate <input type="checkbox"/> Inappropriate				
		32	Mechanicals (i.e. HVAC, generators)			<input type="checkbox"/> Appropriate <input type="checkbox"/> Inappropriate				
		SITE DESIGN	33	Decks			<input type="checkbox"/> Appropriate <input type="checkbox"/> Inappropriate			
			34	Garages / Barns / Sheds (i.e. doors, placement...)			<input type="checkbox"/> Appropriate <input type="checkbox"/> Inappropriate			
			35	Fence / Walls / Screenwalls (i.e. materials, type...)			<input type="checkbox"/> Appropriate <input type="checkbox"/> Inappropriate			
			36	Grading (i.e. ground floor height, street edge...)			<input type="checkbox"/> Appropriate <input type="checkbox"/> Inappropriate			
			37	Landscaping (i.e. gardens, planters, street trees...)			<input type="checkbox"/> Appropriate <input type="checkbox"/> Inappropriate			
	38		Driveways (i.e. location, material, screening...)			<input type="checkbox"/> Appropriate <input type="checkbox"/> Inappropriate				
39	Parking (i.e. location, access, visibility...)				<input type="checkbox"/> Appropriate <input type="checkbox"/> Inappropriate					
40	Accessory Buildings (i.e. sheds, greenhouses...)				<input type="checkbox"/> Appropriate <input type="checkbox"/> Inappropriate					

H. Purpose and Intent:

1. Preserve the integrity of the District:

☐ Yes ☐ No

2. Assessment of the Historical Significance:

☐ Yes ☐ No

3. Conservation and enhancement of property values:

☐ Yes ☐ No

4. Maintain the special character of the District:

☐ Yes ☐ No

5. Complement and enhance the architectural and historic character:

☐ Yes ☐ No

6. Promote the education, pleasure and welfare of the District to the city residents and visitors:

☐ Yes ☐ No

I. Review Criteria / Findings of Fact:

1. Consistent with special and defining character of surrounding properties:

☐ Yes ☐ No

2. Compatibility of design with surrounding properties:

☐ Yes ☐ No

3. Relation to historic and architectural value of existing structure:

☐ Yes ☐ No

4. Compatibility of innovative technologies with surrounding properties:

☐ Yes ☐ No

Historic District Commission

Project Evaluation Form: **138 GATES ST. (LU-22-55)**
Permit Requested: **CERTIFICATE OF APPROVAL**
Meeting Type: **PUBLIC HEARING #C**

A. Property Information - General:

- Existing Conditions:**
- Zoning District: GRB
 - Land Use: Single-Family
 - Land Area: 2,240 SF +/-
 - Estimated Age of Structure: c.1775
 - Building Style: Federal
 - Number of Stories: 2.5
 - Historical Significance: Contributing
 - Public View of Proposed Work: View from Gates Street
 - Unique Features: NA
 - Neighborhood Association: South End

B. Proposed Work: To add one-story rear addition with steps & landing.

C. Other Permits Required:

- ☒ Board of Adjustment ☐ Planning Board ☐ City Council

D. Lot Location:

- ☐ Terminal Vista ☐ Gateway ☒ Mid-Block
☐ Intersection / Corner Lot ☐ Rear Lot

E. Existing Building to be Altered/ Demolished:

- ☒ Principal ☐ Accessory ☐ Significant Demolition

F. Sensitivity of Context:

- ☒ Highly Sensitive ☐ Sensitive ☐ Low Sensitivity ☐ “Back-of-House”

G. Design Approach (for Major Projects):

- ☒ Literal Replication (i.e. 6-16 Congress, Jardinière Building, 10 Pleasant Street)
☐ Invention within a Style (i.e., Porter Street Townhouses, 100 Market Street)
☐ Abstract Reference (i.e. Portwalk, 51 Islington, 55 Congress Street)
☐ Intentional Opposition (i.e. McIntyre Building, Citizen's Bank, Coldwell Banker)

H. Project Type:

- ☐ Consent Agenda (i.e. very small alterations, additions or expansions)
☒ Minor Project (i.e. small alterations, additions or expansions)
☐ Moderate Project (i.e. significant additions, alterations or expansions)
☐ Major Project (i.e. very large alterations, additions or expansions)

I. Neighborhood Context:

- This 2.5 story wood-sided structure is located on Gates Street and is surrounded with many contributing historic structures. Most buildings on Gate Street have little to no front-yard setbacks, shallow side-yards with deeper rear yards.

J. Staff Comments and Suggestions for Consideration:

The project includes:

- Adding a rear mudroom and ½ bath
- Note that this project requires a dimensional variance prior to approval by the HDC
- **THE APPLIANT HAS REQUESTED TO POSTPONE THIS APPLICATION UNTIL THE AUGUST MEETING IN ORDER TO OBTAIN THE VARIANCE FROM THE BOA.**

- **Design Guideline Reference: Guidelines for Exterior Woodwork (05), Porches, Stoops and Decks (06), and Windows and Doors (08)**

K. Aerial Image, Street View and Zoning Map:



Elevations and Street View Image

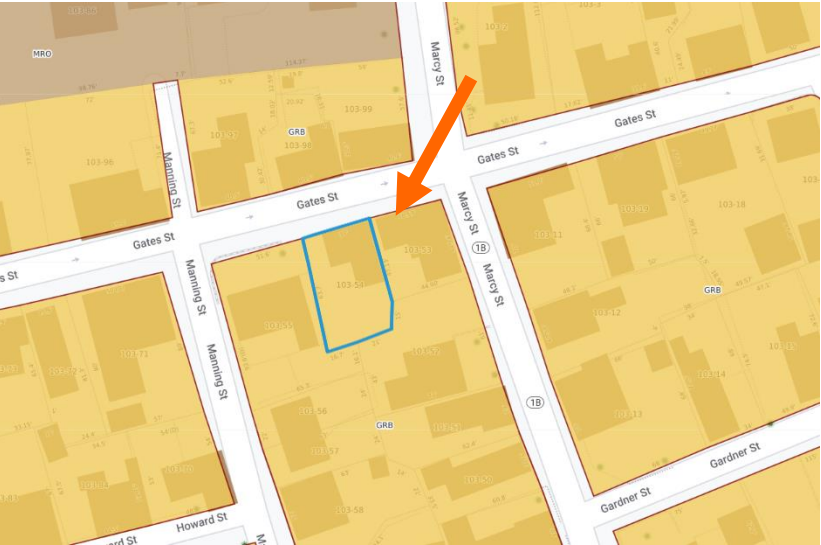

Zoning Map

HISTORIC
SURVEY
RATING

C

138 GATES STREET (LU-22-55) – PUBLIC HEARING #C (MODERATE)

		INFO/ EVALUATION CRITERIA	SUBJECT PROPERTY		NEIGHBORHOOD CONTEXT	
STAFF		Project Information	Existing Building	Proposed Building (+/-)	Abutting Structures (Average)	Surrounding Structures (Average)
		GENERAL BUILDING INFORMATION	(ESTIMATED FROM THE TAX MAPS & ASSESSOR'S INFO)			
	1	Gross Floor Area (SF)	<div>MINOR PROJECT</div> <div>– ADD 1 STORY REAR ADDITION WITH STEPS AND LANDING –</div>			
	2	Floor Area Ratio (GFA/ Lot Area)				
	3	Building Height / Street-Width Ratio				
	4	Building Height – Zoning (Feet)				
	5	Building Height – Street Wall / Cornice (Feet)				
	6	Number of Stories				
7	Building Coverage (% Building on the Lot)					
HISTORIC DISTRICT COMMISSION MEMBERS	CONTEXT	PROJECT REVIEW ELEMENT	HDC COMMENTS	HDC SUGGESTIONS	APPROPRIATENESS	
		8 Scale (i.e. height, volume, coverage...)			<input type="checkbox"/> Appropriate <input type="checkbox"/> Inappropriate	
		9 Placement (i.e. setbacks, alignment...)			<input type="checkbox"/> Appropriate <input type="checkbox"/> Inappropriate	
		10 Massing (i.e. modules, banding, stepbacks...)			<input type="checkbox"/> Appropriate <input type="checkbox"/> Inappropriate	
	BUILDING DESIGN & MATERIALS	11 Architectural Style (i.e. traditional – modern)			<input type="checkbox"/> Appropriate <input type="checkbox"/> Inappropriate	
		12 Roofs			<input type="checkbox"/> Appropriate <input type="checkbox"/> Inappropriate	
		13 Style and Slope			<input type="checkbox"/> Appropriate <input type="checkbox"/> Inappropriate	
		14 Roof Projections (i.e. chimneys, vents, dormers...)			<input type="checkbox"/> Appropriate <input type="checkbox"/> Inappropriate	
		15 Roof Materials			<input type="checkbox"/> Appropriate <input type="checkbox"/> Inappropriate	
		16 Cornice Line			<input type="checkbox"/> Appropriate <input type="checkbox"/> Inappropriate	
		17 Eaves, Gutters and Downspouts			<input type="checkbox"/> Appropriate <input type="checkbox"/> Inappropriate	
		18 Walls			<input type="checkbox"/> Appropriate <input type="checkbox"/> Inappropriate	
		19 Siding / Material			<input type="checkbox"/> Appropriate <input type="checkbox"/> Inappropriate	
		20 Projections (i.e. bays, balconies...)			<input type="checkbox"/> Appropriate <input type="checkbox"/> Inappropriate	
		21 Doors and windows			<input type="checkbox"/> Appropriate <input type="checkbox"/> Inappropriate	
		22 Window Openings and Proportions			<input type="checkbox"/> Appropriate <input type="checkbox"/> Inappropriate	
		23 Window Casing/ Trim			<input type="checkbox"/> Appropriate <input type="checkbox"/> Inappropriate	
		24 Window Shutters / Hardware			<input type="checkbox"/> Appropriate <input type="checkbox"/> Inappropriate	
		25 Awnings			<input type="checkbox"/> Appropriate <input type="checkbox"/> Inappropriate	
		26 Doors			<input type="checkbox"/> Appropriate <input type="checkbox"/> Inappropriate	
		27 Porches and Balconies			<input type="checkbox"/> Appropriate <input type="checkbox"/> Inappropriate	
		28 Projections (i.e. porch, portico, canopy...)			<input type="checkbox"/> Appropriate <input type="checkbox"/> Inappropriate	
		29 Landings/ Steps / Stoop / Railings			<input type="checkbox"/> Appropriate <input type="checkbox"/> Inappropriate	
		30 Lighting (i.e. wall, post...)			<input type="checkbox"/> Appropriate <input type="checkbox"/> Inappropriate	
		31 Signs (i.e. projecting, wall...)			<input type="checkbox"/> Appropriate <input type="checkbox"/> Inappropriate	
		32 Mechanicals (i.e. HVAC, generators)			<input type="checkbox"/> Appropriate <input type="checkbox"/> Inappropriate	
		33 Decks			<input type="checkbox"/> Appropriate <input type="checkbox"/> Inappropriate	
		34 Garages (i.e. doors, placement...)			<input type="checkbox"/> Appropriate <input type="checkbox"/> Inappropriate	
		SITE DESIGN	35 Fence / Walls (i.e. materials, type...)			<input type="checkbox"/> Appropriate <input type="checkbox"/> Inappropriate
			36 Grading (i.e. ground floor height, street edge...)			<input type="checkbox"/> Appropriate <input type="checkbox"/> Inappropriate
			37 Landscaping (i.e. gardens, planters, street trees...)			<input type="checkbox"/> Appropriate <input type="checkbox"/> Inappropriate
			38 Driveways (i.e. location, material, screening...)			<input type="checkbox"/> Appropriate <input type="checkbox"/> Inappropriate
	39 Parking (i.e. location, access, visibility...)				<input type="checkbox"/> Appropriate <input type="checkbox"/> Inappropriate	
	40 Accessory Buildings (i.e. sheds, greenhouses...)				<input type="checkbox"/> Appropriate <input type="checkbox"/> Inappropriate	

PROPERTY EVALUATION FORM

PORTSMOUTH HISTORIC DISTRICT COMMISSION

PROPERTY:138 GATES STREET Case No.:C Date: 7-6-22

Decision: ☐ Approved ☐ Approved with Stipulations ☐ Denied ☐ Continued ☐ Postponed ☐ Withdrawn



H. Purpose and Intent:

1. Preserve the integrity of the District:

2. Assessment of the Historical Significance:

3. Conservation and enhancement of property values:
- ☐ Yes ☐ No

☐ Yes ☐ No

☐ Yes ☐ No
4. Maintain the special character of the District:

5. Complement and enhance the architectural and historic character:

6. Promote the education, pleasure and welfare of the District to the city residents and visitors:
- ☐ Yes ☐ No

☐ Yes ☐ No

☐ Yes ☐ No

I. Review Criteria / Findings of Fact:

1. Consistent with special and defining character of surrounding properties:

2. Compatibility of design with surrounding properties:
- ☐ Yes ☐ No

☐ Yes ☐ No
3. Relation to historic and architectural value of existing structure:

4. Compatibility of innovative technologies with surrounding properties:
- ☐ Yes ☐ No

☐ Yes ☐ No

Historic District Commission

Project Address:
Permit Requested:
Meeting Type:

33 RICHMOND ST. (LU-22-105)
CERTIFICATE OF APPROVAL
PUBLIC HEARING #D

A. Property Information - General:

- Existing Conditions:
- Zoning District: MRO
 - Land Use: Two-Family
 - Land Area: 3,920 SF +/-
 - Estimated Age of Structure: c.1800
 - Building Style: Federal
 - Number of Stories: 2
 - Historical Significance: Contributing
 - Public View of Proposed Work: View from Richmond Street
 - Unique Features: NA
 - Neighborhood Association: South End

B. Proposed Work: To replace sunroom, windows and siding.

C. Other Permits Required:

- ☒ Board of Adjustment
- ☐ Planning Board
- ☐ City Council

D. Lot Location:

- ☐ Terminal Vista
- ☐ Gateway
- ☒ Mid-Block
- ☐ Intersection / Corner Lot
- ☐ Rear Lot

E. Existing Building to be Altered/ Demolished:

- ☒ Principal
- ☐ Accessory
- ☐ Demolition

F. Sensitivity of Context:

- ☐ Highly Sensitive
- ☒ Sensitive
- ☐ Low Sensitivity
- ☐ “Back-of-House”

G. Design Approach (for Major Projects):

- ☐ Literal Replication (i.e. 6-16 Congress, Jardinière Building, 10 Pleasant Street)
- ☐ Invention within a Style (i.e., Porter Street Townhouses, 100 Market Street)
- ☐ Abstract Reference (i.e. Portwalk, 51 Islington, 55 Congress Street)
- ☐ Intentional Opposition (i.e. McIntyre Building, Citizen's Bank, Coldwell Banker)

H. Project Type:

- ☐ Consent Agenda (i.e. very small alterations, additions or expansions)
- ☐ Minor Project (i.e. small alterations, additions or expansions)
- ☒ Moderate Project (i.e. significant additions, alterations or expansions)
- ☐ Major Project (i.e. very large alternations, additions or expansions)

I. Neighborhood Context:

- The property is located along Richmond Street. It is surrounded with many wooden framed 2.5 story historic structures with shallow front yard setbacks with narrow side yards.

J. Staff Comments and/ or Suggestions for Consideration:

- This application proposes to:
- Replace the existing windows and siding.
 - **NOTE THAT THE APPLICANT HAS REQUESTED TO POSTPONE THIS PUBLIC HEARING AND REQUESTED A WORK SESSION ON JULY 13TH INSTEAD.**

Design Guideline Reference – Guidelines for Windows and Doors (08) and Small Scale New Construction & Additions (10)

K. Aerial Image, Street View and Zoning Map:

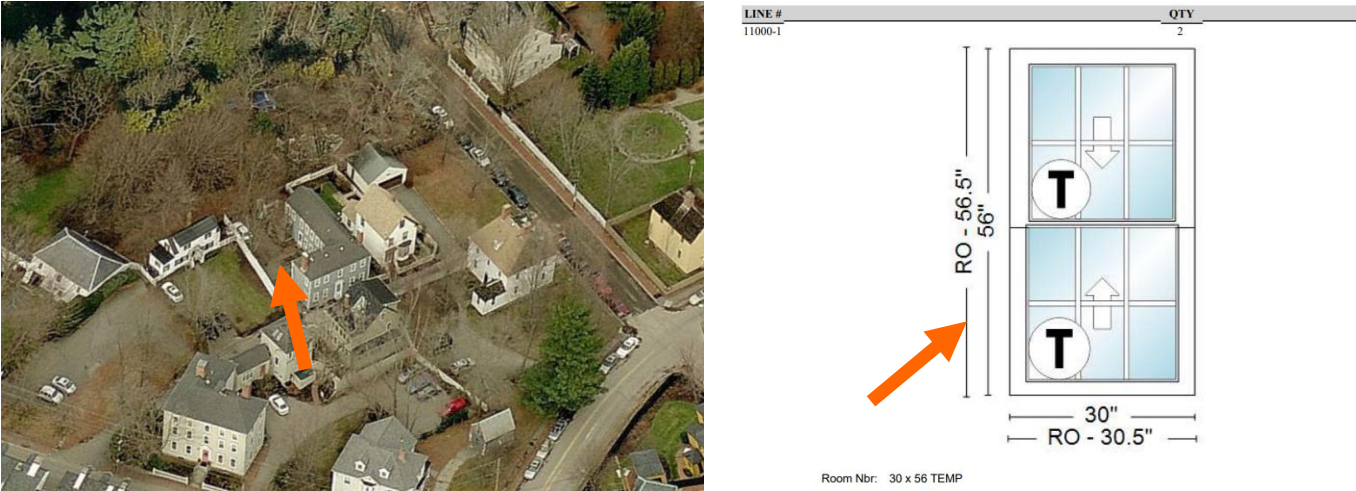

Aerial and Street View Image



Zoning Map

HISTORIC
SURVEY
RATING

C

33 RICHMOND ST. (LU-22-105) – PUBLIC HEARING #5 (MINOR PROJECT)

		INFO/ EVALUATION CRITERIA	SUBJECT PROPERTY		NEIGHBORHOOD CONTEXT	
STAFF	No	Project Information	Existing Building	Proposed Building (+/-)	Abutting Structures (Average)	Surrounding Structures (Average)
	No	GENERAL BUILDING INFORMATION	(ESTIMATED FROM THE TAX MAPS & ASSESSOR'S INFO)			
	1	Gross Floor Area (SF)	MINOR PROJECT – REPLACE SIDING AND WINDOWS ONLY –			
	2	Floor Area Ratio (GFA/ Lot Area)				
	3	Building Height / Street-Width Ratio				
	4	Building Height – Zoning (Feet)				
	5	Building Height – Street Wall / Cornice (Feet)				
	6	Number of Stories				
7	Building Coverage (% Building on the Lot)					
HISTORIC DISTRICT COMMISSION MEMBERS	CONTEXT	PROJECT REVIEW ELEMENT	APPLICANT'S COMMENTS	HDC SUGGESTIONS	APPROPRIATENESS	
		8 Scale (i.e. height, volume, coverage...)			<input type="checkbox"/> Appropriate <input type="checkbox"/> Inappropriate	
		9 Placement (i.e. setbacks, alignment...)			<input type="checkbox"/> Appropriate <input type="checkbox"/> Inappropriate	
		10 Massing (i.e. modules, banding, stepbacks...)			<input type="checkbox"/> Appropriate <input type="checkbox"/> Inappropriate	
	BUILDING DESIGN & MATERIALS	11 Architectural Style (i.e. traditional – modern)			<input type="checkbox"/> Appropriate <input type="checkbox"/> Inappropriate	
		12 Roofs			<input type="checkbox"/> Appropriate <input type="checkbox"/> Inappropriate	
		13 Style and Slope			<input type="checkbox"/> Appropriate <input type="checkbox"/> Inappropriate	
		14 Roof Projections (i.e. chimneys, vents, dormers...)			<input type="checkbox"/> Appropriate <input type="checkbox"/> Inappropriate	
		15 Roof Materials			<input type="checkbox"/> Appropriate <input type="checkbox"/> Inappropriate	
		16 Cornice Line			<input type="checkbox"/> Appropriate <input type="checkbox"/> Inappropriate	
		17 Eaves, Gutters and Downspouts			<input type="checkbox"/> Appropriate <input type="checkbox"/> Inappropriate	
		18 Walls			<input type="checkbox"/> Appropriate <input type="checkbox"/> Inappropriate	
		19 Siding / Material			<input type="checkbox"/> Appropriate <input type="checkbox"/> Inappropriate	
		20 Projections (i.e. bays, balconies...)			<input type="checkbox"/> Appropriate <input type="checkbox"/> Inappropriate	
		21 Doors and Windows			<input type="checkbox"/> Appropriate <input type="checkbox"/> Inappropriate	
		22 Window Openings and Proportions			<input type="checkbox"/> Appropriate <input type="checkbox"/> Inappropriate	
		23 Window Casing/ Trim			<input type="checkbox"/> Appropriate <input type="checkbox"/> Inappropriate	
		24 Window Shutters / Hardware			<input type="checkbox"/> Appropriate <input type="checkbox"/> Inappropriate	
		25 Awnings			<input type="checkbox"/> Appropriate <input type="checkbox"/> Inappropriate	
		26 Doors			<input type="checkbox"/> Appropriate <input type="checkbox"/> Inappropriate	
		27 Porches and Balconies			<input type="checkbox"/> Appropriate <input type="checkbox"/> Inappropriate	
		28 Projections (i.e. porch, portico, canopy...)			<input type="checkbox"/> Appropriate <input type="checkbox"/> Inappropriate	
		29 Landings/ Steps / Stoop / Railings			<input type="checkbox"/> Appropriate <input type="checkbox"/> Inappropriate	
		30 Lighting (i.e. wall, post...)			<input type="checkbox"/> Appropriate <input type="checkbox"/> Inappropriate	
		31 Signs (i.e. projecting, wall...)			<input type="checkbox"/> Appropriate <input type="checkbox"/> Inappropriate	
		32 Mechanicals (i.e. HVAC, generators)			<input type="checkbox"/> Appropriate <input type="checkbox"/> Inappropriate	
		33 Decks			<input type="checkbox"/> Appropriate <input type="checkbox"/> Inappropriate	
		34 Garages/ Barns / Sheds (i.e. doors, placement...)			<input type="checkbox"/> Appropriate <input type="checkbox"/> Inappropriate	
		SITE DESIGN	35 Fence / Walls (i.e. materials, type...)			<input type="checkbox"/> Appropriate <input type="checkbox"/> Inappropriate
			36 Grading (i.e. ground floor height, street edge...)			<input type="checkbox"/> Appropriate <input type="checkbox"/> Inappropriate
			37 Landscaping (i.e. gardens, planters, street trees...)			<input type="checkbox"/> Appropriate <input type="checkbox"/> Inappropriate
			38 Driveways (i.e. location, material, screening...)			<input type="checkbox"/> Appropriate <input type="checkbox"/> Inappropriate
			39 Parking (i.e. location, access, visibility...)			<input type="checkbox"/> Appropriate <input type="checkbox"/> Inappropriate
			40 Accessory Buildings (i.e. sheds, greenhouses...)			<input type="checkbox"/> Appropriate <input type="checkbox"/> Inappropriate

PROPERTY EVALUATION FORM

PORTSMOUTH HISTORIC DISTRICT COMMISSION

PROPERTY: 33 RICHMOND STREET Case No.: D Date: 7-6-22

Decision: ☐ Approved ☐ Approved with Stipulations ☐ Denied ☐ Continued ☐ Postponed ☐ Withdrawn

H. Purpose and Intent:

1. Preserve the integrity of the District:

☐ Yes ☐ No
2. Assessment of the Historical Significance:

☐ Yes ☐ No
3. Conservation and enhancement of property values:

☐ Yes ☐ No
4. Maintain the special character of the District:

☐ Yes ☐ No
5. Complement and enhance the architectural and historic character:

☐ Yes ☐ No
6. Promote the education, pleasure and welfare of the District to the city residents and visitors:

☐ Yes ☐ No

I. Review Criteria / Findings of Fact:

1. Consistent with special and defining character of surrounding properties:

☐ Yes ☐ No
2. Compatibility of design with surrounding properties:

☐ Yes ☐ No
3. Relation to historic and architectural value of existing structure:

☐ Yes ☐ No
4. Compatibility of innovative technologies with surrounding properties:

☐ Yes ☐ No

Historic District Commission

Project Address:
Permit Requested:
Meeting Type:

3 WALTON ALLEY. (LU-22-100)

CERTIFICATE OF APPROVAL

PUBLIC HEARING #1

Existing Conditions:

- Zoning District: GRB
- Land Use: Single-Family
- Land Area: 1,680 SF +/-
- Estimated Age of Structure: c.1750-1800
- Building Style: Georgian/ Federal
- Historical Significance: C
- Public View of Proposed Work: Limited view from Walton Alley
- Unique Features: NA
- Neighborhood Association: South End

B. Proposed Work: To add a picture window and replace bulkhead & storm windows.

C. Other Permits Required:

- ☐ Board of Adjustment
- ☐ Planning Board
- ☐ City Council

D. Lot Location:

- ☐ Terminal Vista
- ☐ Gateway
- ☒ Mid-Block
- ☐ Intersection / Corner Lot
- ☐ Rear Lot

E. Existing Building to be Altered/ Demolished:

- ☒ Principal
- ☐ Accessory
- ☐ Demolition

F. Sensitivity of Context:

- ☒ Highly Sensitive
- ☐ Sensitive
- ☐ Low Sensitivity
- ☐ “Back-of-House”

G. Design Approach (for Major Projects):

- ☒ Literal Replication (i.e. 6-16 Congress, Jardinière Building, 10 Pleasant Street)
- ☐ Invention within a Style (i.e., Porter Street Townhouses, 100 Market Street)
- ☐ Abstract Reference (i.e. Portwalk, 51 Islington, 55 Congress Street)
- ☐ Intentional Opposition (i.e. McIntyre Building, Citizen's Bank, Coldwell Banker)

H. Project Type:

- ☐ Consent Agenda (i.e. very small alterations, additions or expansions)
- ☒ Minor Project (i.e. small alterations, additions or expansions)
- ☐ Moderate Project (i.e. significant additions, alterations or expansions)
- ☐ Major Project (i.e. very large alternations, additions or expansions)

I. Neighborhood Context:

- This 2 story historic structure is located along Walton Alley. It is surrounded with many 2 1/2 -3 story wood-sided structures with shallow front and side yards. This property also has a shallow rear yard with two of the abutting structures located near the lot lines.

J. Staff Comments and/ or Suggestions for Consideration:

The Application is proposing to:

- Replace the storm windows and doors.
- Replace bulkhead.
- Add a picture window on the rear wall

NOTE THAT THE APPLICANT HAS REQUESTED TO POSTPONE UNTIL JULY 13TH AS ADDITIONAL DOCUMENTATION. ADDITIONALLY, BOA APPROVAL IS LIKELY REQUIRED FOR THE SUNROOM ADDITION SO THE APPLICANT WILL BE FILING FOR A WORK SESSION AT THE AUGUST HDC MEETING.

Design Guideline Reference – Guidelines for Exterior Woodwork (05), Windows and Doors (08).

K. Aerial Image, Street View and Zoning Map:



Rear Elevation and Streetscape View



Zoning Map

HISTORIC
SURVEY
RATING

C

3 WALTON ALLEY (LU-22-100) – PUBLIC HEARING #1 (MODERATE)									
		INFO/ EVALUATION CRITERIA		SUBJECT PROPERTY		NEIGHBORHOOD CONTEXT		<div>PROPERTY EVALUATION FORM</div> <div>PORTSMOUTH HISTORIC DISTRICT COMMISSION</div> <div>PROPERTY: <u>3 WALTON ALLEY</u> Case No.: <u>1</u> Date: <u>7-6-22</u></div> <div>Decision: <input type="checkbox"/> Approved <input type="checkbox"/> Approved with Stipulations <input type="checkbox"/> Denied <input type="checkbox"/> Continued <input type="checkbox"/> Postponed <input type="checkbox"/> Withdrawn</div> <div></div>	
STAFF		Project Information		Existing Building	Proposed Building (+/-)	Abutting Structures (Average)	Surrounding Structures (Average)		
		GENERAL BUILDING INFORMATION		(ESTIMATED FROM THE TAX MAPS & ASSESSOR'S INFO)					
	1	Gross Floor Area (SF)		<div>MODERATE PROJECT</div> <div>– Add HVAC, picture window, & replace storm windows –</div>					
	2	Floor Area Ratio (GFA/ Lot Area)							
	3	Building Height / Street-Width Ratio							
	4	Building Height – Zoning (Feet)							
	5	Building Height – Street Wall / Cornice (Feet)							
	6	Number of Stories							
7	Building Coverage (% Building on the Lot)								
HISTORIC DISTRICT COMMISSION MEMBERS	CONTEXT	PROJECT REVIEW ELEMENT		APPLICANT'S COMMENTS	HDC SUGGESTIONS	APPROPRIATENESS			
		8	Scale (i.e. height, volume, coverage...)			<input type="checkbox"/> Appropriate <input type="checkbox"/> Inappropriate			
		9	Placement (i.e. setbacks, alignment...)			<input type="checkbox"/> Appropriate <input type="checkbox"/> Inappropriate			
		10	Massing (i.e. modules, banding, stepbacks...)			<input type="checkbox"/> Appropriate <input type="checkbox"/> Inappropriate			
	BUILDING DESIGN & MATERIALS	11	Architectural Style (i.e. traditional – modern)			<input type="checkbox"/> Appropriate <input type="checkbox"/> Inappropriate			
		12	Roofs			<input type="checkbox"/> Appropriate <input type="checkbox"/> Inappropriate			
		13	Style and Slope			<input type="checkbox"/> Appropriate <input type="checkbox"/> Inappropriate			
		14	Roof Projections (i.e. chimneys, vents, dormers...)			<input type="checkbox"/> Appropriate <input type="checkbox"/> Inappropriate			
		15	Roof Materials			<input type="checkbox"/> Appropriate <input type="checkbox"/> Inappropriate			
		16	Cornice Line			<input type="checkbox"/> Appropriate <input type="checkbox"/> Inappropriate			
		17	Eaves, Gutters and Downspouts			<input type="checkbox"/> Appropriate <input type="checkbox"/> Inappropriate			
		18	Walls			<input type="checkbox"/> Appropriate <input type="checkbox"/> Inappropriate			
		19	Siding / Material			<input type="checkbox"/> Appropriate <input type="checkbox"/> Inappropriate			
		20	Projections (i.e. bays, balconies...)			<input type="checkbox"/> Appropriate <input type="checkbox"/> Inappropriate			
		21	Doors and Windows			<input type="checkbox"/> Appropriate <input type="checkbox"/> Inappropriate			
		22	Window Openings and Proportions			<input type="checkbox"/> Appropriate <input type="checkbox"/> Inappropriate			
		23	Window Casing/ Trim			<input type="checkbox"/> Appropriate <input type="checkbox"/> Inappropriate			
		24	Window Shutters / Hardware			<input type="checkbox"/> Appropriate <input type="checkbox"/> Inappropriate			
		25	Awnings			<input type="checkbox"/> Appropriate <input type="checkbox"/> Inappropriate			
		26	Doors			<input type="checkbox"/> Appropriate <input type="checkbox"/> Inappropriate			
		27	Porches and Balconies			<input type="checkbox"/> Appropriate <input type="checkbox"/> Inappropriate			
		28	Projections (i.e. porch, portico, canopy...)			<input type="checkbox"/> Appropriate <input type="checkbox"/> Inappropriate			
		29	Landings/ Steps / Stoop / Railings			<input type="checkbox"/> Appropriate <input type="checkbox"/> Inappropriate			
		30	Lighting (i.e. wall, post...)			<input type="checkbox"/> Appropriate <input type="checkbox"/> Inappropriate			
		31	Signs (i.e. projecting, wall...)			<input type="checkbox"/> Appropriate <input type="checkbox"/> Inappropriate			
		32	Mechanicals (i.e. HVAC, generators)			<input type="checkbox"/> Appropriate <input type="checkbox"/> Inappropriate			
		33	Decks			<input type="checkbox"/> Appropriate <input type="checkbox"/> Inappropriate			
		SITE DESIGN	34	Garages/ Barns / Sheds (i.e. doors, placement...)			<input type="checkbox"/> Appropriate <input type="checkbox"/> Inappropriate		
			35	Fence / Walls (i.e. materials, type...)			<input type="checkbox"/> Appropriate <input type="checkbox"/> Inappropriate		
			36	Grading (i.e. ground floor height, street edge...)			<input type="checkbox"/> Appropriate <input type="checkbox"/> Inappropriate		
			37	Landscaping (i.e. gardens, planters, street trees...)			<input type="checkbox"/> Appropriate <input type="checkbox"/> Inappropriate		
			38	Driveways (i.e. location, material, screening...)			<input type="checkbox"/> Appropriate <input type="checkbox"/> Inappropriate		
	39		Parking (i.e. location, access, visibility...)			<input type="checkbox"/> Appropriate <input type="checkbox"/> Inappropriate			
	40		Accessory Buildings (i.e. sheds, greenhouses...)			<input type="checkbox"/> Appropriate <input type="checkbox"/> Inappropriate			

H. Purpose and Intent:

1. Preserve the integrity of the District:

☐ Yes ☐ No

2. Assessment of the Historical Significance:

☐ Yes ☐ No

3. Conservation and enhancement of property values:

☐ Yes ☐ No

4. Maintain the special character of the District:

☐ Yes ☐ No

5. Complement and enhance the architectural and historic character:

☐ Yes ☐ No

6. Promote the education, pleasure and welfare of the District to the city residents and visitors:

☐ Yes ☐ No

I. Review Criteria / Findings of Fact:

1. Consistent with special and defining character of surrounding properties:

☐ Yes ☐ No

2. Compatibility of design with surrounding properties:

☐ Yes ☐ No

3. Relation to historic and architectural value of existing structure:

☐ Yes ☐ No

4. Compatibility of innovative technologies with surrounding properties:

☐ Yes ☐ No

Historic District Commission

Project Evaluation Form: **250 MARKET STREET (LU-22-113)**
Permit Requested: **CERTIFICATE OF APPROVAL**
Meeting Type: **PUBLIC HEARING #2**

A. Property Information - General:

Existing Conditions:

- Zoning District: CD5
- Land Use: Mixed-Use
- Land Area: 16,850 SF +/-
- Estimated Age of Structure: c.1985
- Building Style: Contemporary
- Number of Stories: 2.5
- Historical Significance: NA
- Public View of Proposed Work: View from Russell and Market Streets
- Unique Features: NA
- Neighborhood Association: Downtown

B. Proposed Work: To add egress doors and patio.

C. Other Permits Required:

- ☐ Board of Adjustment ☐ Planning Board ☐ City Council

D. Lot Location:

- ☐ Terminal Vista ☐ Gateway ☐ Mid-Block
☒ Intersection / Corner Lot ☐ Rear Lot

E. Existing Building to be Altered/ Demolished:

- ☒ Principal ☐ Accessory ☐ Significant Demolition

F. Sensitivity of Context:

- ☐ Highly Sensitive ☐ Sensitive ☒ Low Sensitivity ☐ “Back-of-House”

G. Design Approach (for Major Projects):

- ☒ Literal Replication (i.e. 6-16 Congress, Jardinière Building, 10 Pleasant Street)
☐ Invention within a Style (i.e., Porter Street Townhouses, 100 Market Street)
☐ Abstract Reference (i.e. Portwalk, 51 Islington, 55 Congress Street)
☐ Intentional Opposition (i.e. McIntyre Building, Citizen’s Bank, Coldwell Banker)

H. Project Type:

- ☐ Consent Agenda (i.e. very small alterations, additions or expansions)
☒ Minor Project (i.e. small alterations, additions or expansions)
☐ Moderate Project (i.e. significant additions, alterations or expansions)
☐ Major Project (i.e. very large alterations, additions or expansions)

I. Neighborhood Context:

- This newer non-contributing structure is located along Deer and Market Streets. It is surrounded with many newer infill buildings and is also adjacent to the historic structures on “the Hill”.

J. Staff Comments and Suggestions for Consideration:

- The applicant proposes to:
 - Install new egress doors and a patio.

Design Guideline Reference – See Guidelines for Windows and Doors (08) and Site elements and Streetscapes (09).

K. Aerial Image, Street View and Zoning Map:

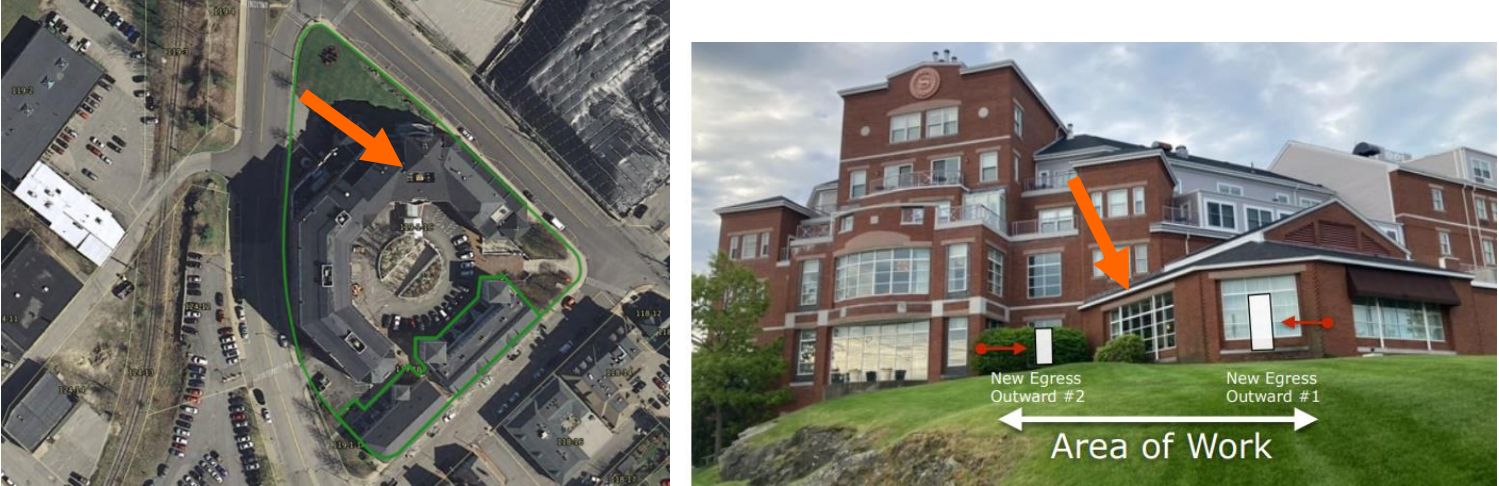

Aerial and Street View Image



Zoning Map

**HISTORIC
SURVEY
RATING

C**

250 MARKET STREET (LU-22-113) – PUBLIC HEARING #2 (MINOR)

		INFO/ EVALUATION CRITERIA	SUBJECT PROPERTY		NEIGHBORHOOD CONTEXT		
STAFF	No.	Project Information	Existing Building	Proposed Building (+/-)	Abutting Structures (Average)	Surrounding Structures (Average)	
		GENERAL BUILDING INFORMATION	(ESTIMATED FROM THE TAX MAPS & ASSESSOR'S INFO)				
	1	Gross Floor Area (SF)	MINOR PROJECT - ADD EGRESS DOORS AND PATIO -				
	2	Floor Area Ratio (GFA/ Lot Area)					
	3	Building Height / Street-Width Ratio					
	4	Building Height – Zoning (Feet)					
	5	Building Height – Street Wall / Cornice (Feet)					
	6	Number of Stories					
7	Building Coverage (% Building on the Lot)						
HISTORIC DISTRICT COMMISSION MEMBERS	CONTEXT	PROJECT REVIEW ELEMENT	HDC COMMENTS	HDC SUGGESTIONS	APPROPRIATENESS		
		8 Scale (i.e. height, volume, coverage...)			<input type="checkbox"/> Appropriate <input type="checkbox"/> Inappropriate		
		9 Placement (i.e. setbacks, alignment...)			<input type="checkbox"/> Appropriate <input type="checkbox"/> Inappropriate		
		10 Massing (i.e. modules, banding, stepbacks...)			<input type="checkbox"/> Appropriate <input type="checkbox"/> Inappropriate		
	BUILDING DESIGN & MATERIALS	11 Architectural Style (i.e. traditional – modern)			<input type="checkbox"/> Appropriate <input type="checkbox"/> Inappropriate		
		12 Roofs			<input type="checkbox"/> Appropriate <input type="checkbox"/> Inappropriate		
		13 Style and Slope			<input type="checkbox"/> Appropriate <input type="checkbox"/> Inappropriate		
		14 Roof Projections (i.e. chimneys, vents, dormers...)			<input type="checkbox"/> Appropriate <input type="checkbox"/> Inappropriate		
		15 Roof Materials			<input type="checkbox"/> Appropriate <input type="checkbox"/> Inappropriate		
		16 Cornice Line			<input type="checkbox"/> Appropriate <input type="checkbox"/> Inappropriate		
		17 Eaves, Gutters and Downspouts			<input type="checkbox"/> Appropriate <input type="checkbox"/> Inappropriate		
		18 Walls			<input type="checkbox"/> Appropriate <input type="checkbox"/> Inappropriate		
		19 Siding / Material			<input type="checkbox"/> Appropriate <input type="checkbox"/> Inappropriate		
		20 Projections (i.e. bays, balconies...)			<input type="checkbox"/> Appropriate <input type="checkbox"/> Inappropriate		
		21 Doors and windows			<input type="checkbox"/> Appropriate <input type="checkbox"/> Inappropriate		
		22 Window Openings and Proportions			<input type="checkbox"/> Appropriate <input type="checkbox"/> Inappropriate		
		23 Window Casing/ Trim			<input type="checkbox"/> Appropriate <input type="checkbox"/> Inappropriate		
		24 Window Shutters / Hardware			<input type="checkbox"/> Appropriate <input type="checkbox"/> Inappropriate		
		25 Awnings			<input type="checkbox"/> Appropriate <input type="checkbox"/> Inappropriate		
		26 Doors			<input type="checkbox"/> Appropriate <input type="checkbox"/> Inappropriate		
		27 Porches and Balconies			<input type="checkbox"/> Appropriate <input type="checkbox"/> Inappropriate		
		28 Projections (i.e. porch, portico, canopy...)			<input type="checkbox"/> Appropriate <input type="checkbox"/> Inappropriate		
		29 Landings/ Steps / Stoop / Railings			<input type="checkbox"/> Appropriate <input type="checkbox"/> Inappropriate		
		30 Lighting (i.e. wall, post...)			<input type="checkbox"/> Appropriate <input type="checkbox"/> Inappropriate		
		31 Signs (i.e. projecting, wall...)			<input type="checkbox"/> Appropriate <input type="checkbox"/> Inappropriate		
		32 Mechanicals (i.e. HVAC, generators)			<input type="checkbox"/> Appropriate <input type="checkbox"/> Inappropriate		
		33 Decks			<input type="checkbox"/> Appropriate <input type="checkbox"/> Inappropriate		
		34 Garages (i.e. doors, placement...)			<input type="checkbox"/> Appropriate <input type="checkbox"/> Inappropriate		
		SITE DESIGN	35 Fence / Walls (i.e. materials, type...)			<input type="checkbox"/> Appropriate <input type="checkbox"/> Inappropriate	
			36 Grading (i.e. ground floor height, street edge...)			<input type="checkbox"/> Appropriate <input type="checkbox"/> Inappropriate	
			37 Landscaping (i.e. gardens, planters, street trees...)			<input type="checkbox"/> Appropriate <input type="checkbox"/> Inappropriate	
			38 Driveways (i.e. location, material, screening...)			<input type="checkbox"/> Appropriate <input type="checkbox"/> Inappropriate	
			39 Parking (i.e. location, access, visibility...)			<input type="checkbox"/> Appropriate <input type="checkbox"/> Inappropriate	
			40 Accessory Buildings (i.e. sheds, greenhouses...)			<input type="checkbox"/> Appropriate <input type="checkbox"/> Inappropriate	

PROPERTY EVALUATION FORM

PORTSMOUTH HISTORIC DISTRICT COMMISSION

PROPERTY: 250 MARKET STREET Case No.: 2 Date: 7-6-22

Decision: ☐ Approved ☐ Approved with Stipulations ☐ Denied ☐ Continued ☐ Postponed ☐ Withdrawn

H. Purpose and Intent:

1. Preserve the integrity of the District:

☐ Yes ☐ No
2. Assessment of the Historical Significance:

☐ Yes ☐ No
3. Conservation and enhancement of property values:

☐ Yes ☐ No
4. Maintain the special character of the District:

☐ Yes ☐ No
5. Complement and enhance the architectural and historic character:

☐ Yes ☐ No
6. Promote the education, pleasure and welfare of the District to the city residents and visitors:

☐ Yes ☐ No

I. Review Criteria / Findings of Fact:

1. Consistent with special and defining character of surrounding properties:

☐ Yes ☐ No
2. Compatibility of design with surrounding properties:

☐ Yes ☐ No
3. Relation to historic and architectural value of existing structure:

☐ Yes ☐ No
4. Compatibility of innovative technologies with surrounding properties:

☐ Yes ☐ No

Historic District Commission

Project Address:
Permit Requested:
Meeting Type:

111 STATE STREET (LU-22-125)
CERTIFICATE OF APPROVAL
PUBLIC HEARING #3

A. Property Information - General:

- Existing Conditions:
- Zoning District: CD4
 - Land Use: Mixed-Use/ Commercial
 - Land Area: 2,875 SF +/-
 - Estimated Age of Structure: c.1825
 - Building Style: Federal
 - Number of Stories: 2.5
 - Historical Significance: C
 - Public View of Proposed Work: View from State and Sheafe Street.
 - Unique Features: NA
 - Neighborhood Association: Downtown

B. Proposed Work: To add a rear addition, replace windows & restore facade.

C. Other Permits Required:

- ☐ Board of Adjustment
- ☒ Planning Board
- ☐ City Council

D. Lot Location:

- ☐ Terminal Vista
- ☐ Gateway
- ☐ Mid-Block
- ☒ Intersection / Corner Lot
- ☐ Rear Lot

E. Existing Building to be Altered/ Demolished / Constructed:

- ☒ Principal
- ☐ Accessory
- ☐ Demolition

F. Sensitivity of Context:

- ☐ Highly Sensitive
- ☒ Sensitive
- ☐ Low Sensitivity
- ☐ “Back-of-House”

G. Design Approach (for Major Projects):

- ☐ Literal Replication (i.e. 6-16 Congress, Jardinière Building, 10 Pleasant Street)
- ☐ Invention within a Style (i.e., Porter Street Townhouses, 100 Market Street)
- ☐ Abstract Reference (i.e. Portwalk, 51 Islington, 55 Congress Street)
- ☐ Intentional Opposition (i.e. McIntyre Building, Citizen's Bank, Coldwell Banker)

H. Project Type:

- ☐ Consent Agenda (i.e. very small alterations, additions or expansions)
- ☐ Minor Project (i.e. small alterations, additions or expansions)
- ☒ Moderate Project (i.e. significant additions, alterations or expansions)
- ☐ Major Project (i.e. very large alternations, additions or expansions)

I. Neighborhood Context:

- This historic structure fronts along State Street with a rear yard along Sheafe Street. It is surrounded with many other historically-significant structures.

J. Staff Comments and/ or Suggestions for Consideration:

- The project proposal includes the following:
 - Adding a rear addition
 - Adding dormers
 - Adding a new elevator and stairwell for egress.
 - Façade restoration
 - Widow and door replacement on corner building.

NOTE THAT A CUP MAY BE REQUIRED FROM THE PLANNING BOARD TO SUPPORT THE CHANGE OF USE.

Design Guideline Reference – Guidelines for Roofing (04), Windows and Doors (08) & Commercial Developments and Storefronts (12).

K. Aerial Image, Street View and Zoning Map:

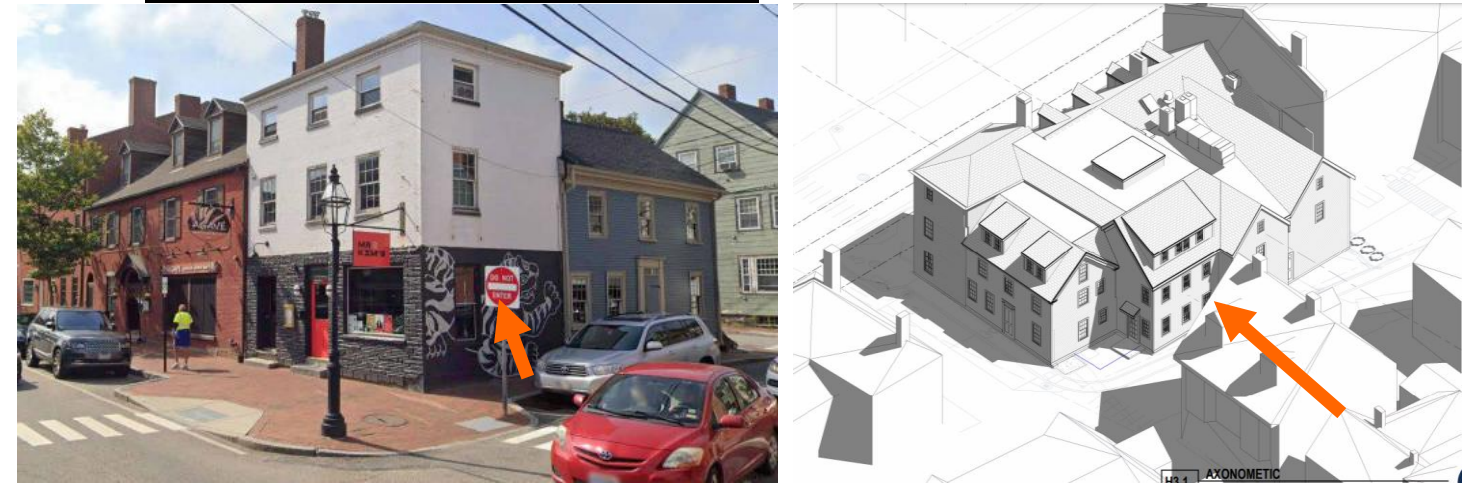

Front and Rear Axonometric Drawings

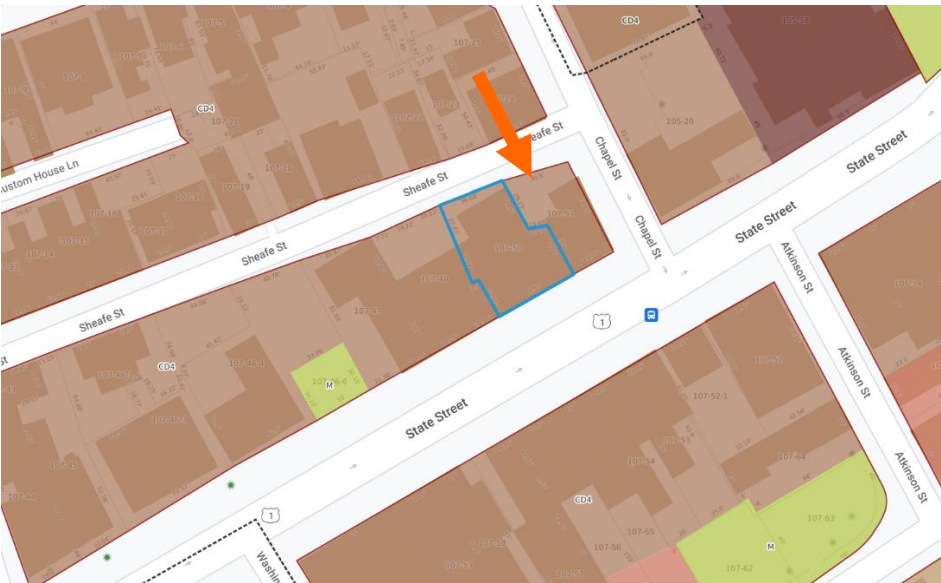

Zoning Map

HISTORIC
SURVEY
RATING

C

111 STATE STREET (LU-22-125) – PUBLIC HEARING #3 (MODERATE PROJECT)

		INFO/ EVALUATION CRITERIA	SUBJECT PROPERTY		NEIGHBORHOOD CONTEXT	
STAFF		Project Information	Existing Building	Proposed Building (+/-)	Abutting Structures	Surrounding Structures (Average)
		GENERAL BUILDING INFORMATION	(ESTIMATED FROM THE TAX MAPS & ASSESSOR'S INFO)			
	1	Gross Floor Area (SF)	<div>MODERATE PROJECT</div> <div>- ADD REAR ADDITION & DORMERS, REPLACE WINDOWS & RESTORE FACADE -</div>			
	2	Floor Area Ratio (GFA/ Lot Area)				
	3	Building Height / Street-Width (ROW) Ratio				
	4	Building Height – Zoning (Feet)				
	5	Building Height – Street Wall / Cornice (Feet)				
	6	Number of Stories				
7	Building Coverage (% Building on the Lot)					
HISTORIC DISTRICT COMMISSION MEMBERS	CONTEXT	PROJECT REVIEW ELEMENT	APPLICANT'S COMMENTS	HDC SUGGESTIONS	APPROPRIATENESS	
		8 Scale (i.e. height, volume, coverage...)			<input type="checkbox"/> Appropriate <input type="checkbox"/> Inappropriate	
		9 Placement (i.e. setbacks, alignment...)			<input type="checkbox"/> Appropriate <input type="checkbox"/> Inappropriate	
		10 Massing (i.e. modules, banding, stepbacks...)			<input type="checkbox"/> Appropriate <input type="checkbox"/> Inappropriate	
	BUILDING DESIGN & MATERIALS	11 Architectural Style (i.e. traditional – modern)			<input type="checkbox"/> Appropriate <input type="checkbox"/> Inappropriate	
		12 Roofs			<input type="checkbox"/> Appropriate <input type="checkbox"/> Inappropriate	
		13 Style and Slope			<input type="checkbox"/> Appropriate <input type="checkbox"/> Inappropriate	
		14 Roof Projections (i.e. chimneys, vents, dormers...)			<input type="checkbox"/> Appropriate <input type="checkbox"/> Inappropriate	
		15 Roof Materials			<input type="checkbox"/> Appropriate <input type="checkbox"/> Inappropriate	
		16 Cornice Line			<input type="checkbox"/> Appropriate <input type="checkbox"/> Inappropriate	
		17 Eaves, Gutters and Downspouts			<input type="checkbox"/> Appropriate <input type="checkbox"/> Inappropriate	
		18 Walls			<input type="checkbox"/> Appropriate <input type="checkbox"/> Inappropriate	
		19 Number and Material			<input type="checkbox"/> Appropriate <input type="checkbox"/> Inappropriate	
		20 Projections (i.e. bays, balconies...)			<input type="checkbox"/> Appropriate <input type="checkbox"/> Inappropriate	
		21 Doors and windows			<input type="checkbox"/> Appropriate <input type="checkbox"/> Inappropriate	
		22 Window Openings and Proportions			<input type="checkbox"/> Appropriate <input type="checkbox"/> Inappropriate	
		23 Window Casing/ Trim			<input type="checkbox"/> Appropriate <input type="checkbox"/> Inappropriate	
		24 Window Shutters / Hardware			<input type="checkbox"/> Appropriate <input type="checkbox"/> Inappropriate	
		25 Storm Windows / Screens			<input type="checkbox"/> Appropriate <input type="checkbox"/> Inappropriate	
		26 Doors			<input type="checkbox"/> Appropriate <input type="checkbox"/> Inappropriate	
		27 Porches and Balconies			<input type="checkbox"/> Appropriate <input type="checkbox"/> Inappropriate	
		28 Projections (i.e. porch, portico, canopy...)			<input type="checkbox"/> Appropriate <input type="checkbox"/> Inappropriate	
		29 Landings/ Steps / Stoop / Railings			<input type="checkbox"/> Appropriate <input type="checkbox"/> Inappropriate	
		30 Lighting (i.e. wall, post...)			<input type="checkbox"/> Appropriate <input type="checkbox"/> Inappropriate	
		31 Signs (i.e. projecting, wall...)			<input type="checkbox"/> Appropriate <input type="checkbox"/> Inappropriate	
		32 Mechanicals (i.e. HVAC, generators)			<input type="checkbox"/> Appropriate <input type="checkbox"/> Inappropriate	
		33 Decks			<input type="checkbox"/> Appropriate <input type="checkbox"/> Inappropriate	
		34 Garages / Barns / Sheds (i.e. doors, placement...)			<input type="checkbox"/> Appropriate <input type="checkbox"/> Inappropriate	
		SITE DESIGN	35 Fence / Walls / Screenwalls (i.e. materials, type...)			<input type="checkbox"/> Appropriate <input type="checkbox"/> Inappropriate
			36 Grading (i.e. ground floor height, street edge...)			<input type="checkbox"/> Appropriate <input type="checkbox"/> Inappropriate
			37 Landscaping (i.e. gardens, planters, street trees...)			<input type="checkbox"/> Appropriate <input type="checkbox"/> Inappropriate
			38 Driveways (i.e. location, material, screening...)			<input type="checkbox"/> Appropriate <input type="checkbox"/> Inappropriate
	39 Parking (i.e. location, access, visibility...)				<input type="checkbox"/> Appropriate <input type="checkbox"/> Inappropriate	
	40 Accessory Buildings (i.e. sheds, greenhouses...)				<input type="checkbox"/> Appropriate <input type="checkbox"/> Inappropriate	

PROPERTY EVALUATION FORM

PORTSMOUTH HISTORIC DISTRICT COMMISSION

PROPERTY:111 STATE ST. Case No.: 3 Date: 7-6-22

Decision: ☐ Approved ☐ Approved with Stipulations ☐ Denied ☐ Continued ☐ Postponed ☐ Withdrawn



H. Purpose and Intent:

1. Preserve the integrity of the District:

☐ Yes ☐ No
2. Assessment of the Historical Significance:

☐ Yes ☐ No
3. Conservation and enhancement of property values:

☐ Yes ☐ No
4. Maintain the special character of the District:

☐ Yes ☐ No
5. Complement and enhance the architectural and historic character:

☐ Yes ☐ No
6. Promote the education, pleasure and welfare of the District to the city residents and visitors:

☐ Yes ☐ No

I. Review Criteria / Findings of Fact:

1. Consistent with special and defining character of surrounding properties:

☐ Yes ☐ No
2. Compatibility of design with surrounding properties:

☐ Yes ☐ No
3. Relation to historic and architectural value of existing structure:

☐ Yes ☐ No
4. Compatibility of innovative technologies with surrounding properties:

☐ Yes ☐ No

Historic District Commission

Project Address:
Permit Requested:
Meeting Type:

1 CONGRESS ST. (LU-22-12)
CERTIFICATE OF APPROVAL
PUBLIC HEARING #4

A. Property Information - General:

- Existing Conditions:
- Zoning District: CD4& CD5
 - Land Use: Commercial
 - Land Area: 13,940 SF +/-
 - Estimated Age of Structure: c1860 & 1892
 - Building Style: Italianate & Richardsonian Romanesque
 - Number of Stories: 3 & 3.5
 - Historical Significance: Contributing (1860) & Focal (1892)
 - Public View of Proposed Work: View from Congress and High Streets
 - Unique Features: NA
 - Neighborhood Association: Downtown

B. Proposed Work: To renovate the existing buildings and add a new 4-story building.

C. Other Permits Required:

- ☐ Board of Adjustment
- ☐ Planning Board
- ☐ City Council

D. Lot Location:

- ☐ Terminal Vista
- ☐ Gateway
- ☐ Mid-Block
- ☒ Intersection / Corner Lot
- ☐ Rear Lot

E. Existing Building to be Altered/ Demolished / Constructed:

- ☒ Principal
- ☐ Accessory
- ☐ Demolition

F. Sensitivity of Context:

- ☐ Highly Sensitive
- ☒ Sensitive
- ☐ Low Sensitivity
- ☐ “Back-of-House”

G. Design Approach (for Major Projects):

- ☐ Literal Replication (i.e. 6-16 Congress, Jardinière Building, 10 Pleasant Street)
- ☐ Invention within a Style (i.e., Porter Street Townhouses, 100 Market Street)
- ☐ Abstract Reference (i.e. Portwalk, 51 Islington, 55 Congress Street)
- ☐ Intentional Opposition (i.e. McIntyre Building, Citizen's Bank, Coldwell Banker)

H. Project Type:

- ☐ Consent Agenda (i.e. very small alterations, additions or expansions)
- ☐ Minor Project (i.e. small alterations, additions or expansions)
- ☐ Moderate Project (i.e. significant additions, alterations or expansions)
- ☒ Major Project (i.e. very large alternations, additions or expansions)

I. Neighborhood Context:

- The new building is located market square and High Street with many contributing historic structures. The building front directly along the street with no front yard or side yard setbacks. The abutting parking lot previous had a three-story wood-frame hotel building.

J. Staff Comments and/ or Suggestions for Consideration:

- The applicant is proposing to:
 - Make significant renovations to the existing historic structures and add a three-story addition to fill the existing surface parking lot.
 - The project also proposes improvements to Haven Court as a pedestrian alleyway connecting to Fleet Street.

• Design Guideline Reference – Guidelines for Commercial Development and Storefronts (12)

K. Aerial Image, Street View and Zoning Map:



Elevation and Rendering of Proposed New Building



Zoning Map

HISTORIC
SURVEY
RATING

C

1 CONGRESS ST. (LU-22-12) – PUBLIC HEARING #4 (MAJOR PROJECT)

		INFO/ EVALUATION CRITERIA	SUBJECT PROPERTY		NEIGHBORHOOD CONTEXT		
STAFF	No.	Project Information	Existing Building	Proposed Building (+/-)	Abutting Structures	Surrounding Structures (Average)	
		GENERAL BUILDING INFORMATION	(ESTIMATED FROM THE TAX MAPS & ASSESSOR'S INFO)				
	1	Gross Floor Area (SF)	MAJOR PROJECT -ALTERATIONS TO EXISTING HISTORIC BUILDINGS & ADD A 3.5-STORY BUILDING -				
	2	Floor Area Ratio (GFA/ Lot Area)					
	3	Building Height / Street-Width (ROW) Ratio					
	4	Building Height – Zoning (Feet)					
	5	Building Height – Street Wall / Cornice (Feet)					
	6	Number of Stories					
7	Building Coverage (% Building on the Lot)						
HISTORIC DISTRICT COMMISSION MEMBERS	CONTEXT	PROJECT REVIEW ELEMENT	APPLICANT'S COMMENTS	HDC SUGGESTIONS	APPROPRIATENESS		
		8	Scale (i.e. height, volume, coverage...)			<input type="checkbox"/> Appropriate <input type="checkbox"/> Inappropriate	
		9	Placement (i.e. setbacks, alignment...)			<input type="checkbox"/> Appropriate <input type="checkbox"/> Inappropriate	
		10	Massing (i.e. modules, banding, stepbacks...)			<input type="checkbox"/> Appropriate <input type="checkbox"/> Inappropriate	
	BUILDING DESIGN & MATERIALS	11	Architectural Style (i.e. traditional – modern)			<input type="checkbox"/> Appropriate <input type="checkbox"/> Inappropriate	
		12	Roofs			<input type="checkbox"/> Appropriate <input type="checkbox"/> Inappropriate	
		13	Style and Slope			<input type="checkbox"/> Appropriate <input type="checkbox"/> Inappropriate	
		14	Roof Projections (i.e. chimneys, vents, dormers...)			<input type="checkbox"/> Appropriate <input type="checkbox"/> Inappropriate	
		15	Roof Materials			<input type="checkbox"/> Appropriate <input type="checkbox"/> Inappropriate	
		16	Cornice Line			<input type="checkbox"/> Appropriate <input type="checkbox"/> Inappropriate	
		17	Eaves, Gutters and Downspouts			<input type="checkbox"/> Appropriate <input type="checkbox"/> Inappropriate	
		18	Walls			<input type="checkbox"/> Appropriate <input type="checkbox"/> Inappropriate	
		19	Number and Material			<input type="checkbox"/> Appropriate <input type="checkbox"/> Inappropriate	
		20	Projections (i.e. bays, balconies...)			<input type="checkbox"/> Appropriate <input type="checkbox"/> Inappropriate	
		21	Doors and windows			<input type="checkbox"/> Appropriate <input type="checkbox"/> Inappropriate	
		22	Window Openings and Proportions			<input type="checkbox"/> Appropriate <input type="checkbox"/> Inappropriate	
		23	Window Casing/ Trim			<input type="checkbox"/> Appropriate <input type="checkbox"/> Inappropriate	
		24	Window Shutters / Hardware			<input type="checkbox"/> Appropriate <input type="checkbox"/> Inappropriate	
		25	Storm Windows / Screens			<input type="checkbox"/> Appropriate <input type="checkbox"/> Inappropriate	
		26	Doors			<input type="checkbox"/> Appropriate <input type="checkbox"/> Inappropriate	
		27	Porches and Balconies			<input type="checkbox"/> Appropriate <input type="checkbox"/> Inappropriate	
		28	Projections (i.e. porch, portico, canopy...)			<input type="checkbox"/> Appropriate <input type="checkbox"/> Inappropriate	
		29	Landings/ Steps / Stoop / Railings			<input type="checkbox"/> Appropriate <input type="checkbox"/> Inappropriate	
		30	Lighting (i.e. wall, post...)			<input type="checkbox"/> Appropriate <input type="checkbox"/> Inappropriate	
		31	Signs (i.e. projecting, wall...)			<input type="checkbox"/> Appropriate <input type="checkbox"/> Inappropriate	
		32	Mechanicals (i.e. HVAC, generators)			<input type="checkbox"/> Appropriate <input type="checkbox"/> Inappropriate	
		33	Decks			<input type="checkbox"/> Appropriate <input type="checkbox"/> Inappropriate	
		34	Garages / Barns / Sheds (i.e. doors, placement...)			<input type="checkbox"/> Appropriate <input type="checkbox"/> Inappropriate	
		SITE DESIGN	35	Fence / Walls / Screenwalls (i.e. materials, type...)			<input type="checkbox"/> Appropriate <input type="checkbox"/> Inappropriate
			36	Grading (i.e. ground floor height, street edge...)			<input type="checkbox"/> Appropriate <input type="checkbox"/> Inappropriate
			37	Landscaping (i.e. gardens, planters, street trees...)			<input type="checkbox"/> Appropriate <input type="checkbox"/> Inappropriate
			38	Driveways (i.e. location, material, screening...)			<input type="checkbox"/> Appropriate <input type="checkbox"/> Inappropriate
39	Parking (i.e. location, access, visibility...)				<input type="checkbox"/> Appropriate <input type="checkbox"/> Inappropriate		
40	Accessory Buildings (i.e. sheds, greenhouses...)				<input type="checkbox"/> Appropriate <input type="checkbox"/> Inappropriate		

PROPERTY EVALUATION FORM

PORTSMOUTH HISTORIC DISTRICT COMMISSION

PROPERTY:1 CONGRESS ST. Case No.: 4 Date: 7-6-22

Decision: ☐ Approved ☐ Approved with Stipulations ☐ Denied
☐ Continued ☐ Postponed ☐ Withdrawn



H. Purpose and Intent:

1. Preserve the integrity of the District:

☐ Yes ☐ No
2. Assessment of the Historical Significance:

☐ Yes ☐ No
3. Conservation and enhancement of property values:

☐ Yes ☐ No
4. Maintain the special character of the District:

☐ Yes ☐ No
5. Complement and enhance the architectural and historic character:

☐ Yes ☐ No
6. Promote the education, pleasure and welfare of the District to the city residents and visitors:

☐ Yes ☐ No

I. Review Criteria / Findings of Fact:

1. Consistent with special and defining character of surrounding properties:

☐ Yes ☐ No
2. Compatibility of design with surrounding properties:

☐ Yes ☐ No
3. Relation to historic and architectural value of existing structure:

☐ Yes ☐ No
4. Compatibility of innovative technologies with surrounding properties:

☐ Yes ☐ No

Historic District Commission

Project Evaluation Form: **43 HOLMES COURT (LU-22-72)**
Permit Requested: **CERTIFICATE OF APPROVAL**
Meeting Type: **PUBLIC HEARING #5**

A. Property Information - General:

- Existing Conditions:**
- Zoning District: WB
 - Land Use: Single-Family
 - Land Area: 5,662 SF +/-
 - Estimated Age of Structure: c.1903
 - Building Style: Late Gothic Revival
 - Number of Stories: 1.5
 - Historical Significance: Contributing
 - Public View of Proposed Work: View from Holmes Court
 - Unique Features: NA
 - Neighborhood Association: South End

B. Proposed Work: To replace the existing house with a 2 story traditionally-designed house.

C. Other Permits Required:

- ☒ Board of Adjustment ☐ Planning Board ☐ City Council

D. Lot Location:

- ☒ Terminal Vista ☐ Gateway ☐ Mid-Block
☐ Intersection / Corner Lot ☐ Rear Lot

E. Existing Building to be Altered/ Demolished:

- ☒ Principal ☐ Accessory ☐ Significant Demolition

F. Sensitivity of Context:

- ☒ Highly Sensitive ☐ Sensitive ☐ Low Sensitivity ☐ “Back-of-House”

G. Design Approach (for Major Projects):

- ☒ Literal Replication (i.e. 6-16 Congress, Jardinière Building, 10 Pleasant Street)
☐ Invention within a Style (i.e., Porter Street Townhouses, 100 Market Street)
☐ Abstract Reference (i.e. Portwalk, 51 Islington, 55 Congress Street)
☐ Intentional Opposition (i.e. McIntyre Building, Citizen’s Bank, Coldwell Banker)

H. Project Type:

- ☐ Consent Agenda (i.e. very small alterations, additions or expansions)
☐ Minor Project (i.e. small alterations, additions or expansions)
☒ Moderate Project (i.e. significant additions, alterations or expansions)
☐ Major Project (i.e. very large alterations, additions or expansions)

I. Neighborhood Context:

- This historic structure is located at the terminal vista of Holmes Court in the South End. It is the only house on the block that is zoned Waterfront Business. The structure is surrounded with many wood-sided, 2.5 story contributing structures. Most buildings have a shallow front- and side-yard setbacks with deeper rear yards.

J. Staff Comments and Suggestions for Consideration:

- The applicant proposes to revise the previous approval for the following items:
 - Remove and replace the existing structure with a traditionally-design small house that is fully code compliant and is elevated out of the floodplain.

Design Guideline Reference – Guidelines for Exterior Woodwork (05), Windows & Doors (08), and Small-Scale New Construction and Additions (10)

K. Aerial Image, Street View and Zoning Map:



**HISTORIC
SURVEY
RATING**

C

43 HOLMES COURT (LU-22-72) – PUBLIC HEARING #5 (MODERATE)

		INFO/ EVALUATION CRITERIA	SUBJECT PROPERTY		NEIGHBORHOOD CONTEXT		
STAFF	No	Project Information	Existing Building	Proposed Building (+/-)	Abutting Structures (Average)	Surrounding Structures (Average)	
	No	GENERAL BUILDING INFORMATION	(ESTIMATED FROM THE TAX MAPS & ASSESSOR'S INFO)				
	1	Gross Floor Area (SF)	MODERATE PROJECT – REMOVAL & REPLACEMENT OF A SINGLE FAMILY HOUSE –				
	2	Floor Area Ratio (GFA/ Lot Area)					
	3	Building Height / Street-Width Ratio					
	4	Building Height – Zoning (Feet)					
	5	Building Height – Street Wall / Cornice (Feet)					
	6	Number of Stories					
	7	Building Coverage (% Building on the Lot)					
HISTORIC DISTRICT COMMISSION MEMBERS	CONTEXT	PROJECT REVIEW ELEMENT	HDC COMMENTS	HDC SUGGESTIONS	APPROPRIATENESS		
		8 Scale (i.e. height, volume, coverage...)			<input type="checkbox"/> Appropriate <input type="checkbox"/> Inappropriate		
		9 Placement (i.e. setbacks, alignment...)			<input type="checkbox"/> Appropriate <input type="checkbox"/> Inappropriate		
		10 Massing (i.e. modules, banding, stepbacks...)			<input type="checkbox"/> Appropriate <input type="checkbox"/> Inappropriate		
	BUILDING DESIGN & MATERIALS	11 Architectural Style (i.e. traditional – modern)			<input type="checkbox"/> Appropriate <input type="checkbox"/> Inappropriate		
		12 Roofs			<input type="checkbox"/> Appropriate <input type="checkbox"/> Inappropriate		
		13 Style and Slope			<input type="checkbox"/> Appropriate <input type="checkbox"/> Inappropriate		
		14 Roof Projections (i.e. chimneys, vents, dormers...)			<input type="checkbox"/> Appropriate <input type="checkbox"/> Inappropriate		
		15 Roof Materials			<input type="checkbox"/> Appropriate <input type="checkbox"/> Inappropriate		
		16 Cornice Line			<input type="checkbox"/> Appropriate <input type="checkbox"/> Inappropriate		
		17 Eaves, Gutters and Downspouts			<input type="checkbox"/> Appropriate <input type="checkbox"/> Inappropriate		
		18 Walls			<input type="checkbox"/> Appropriate <input type="checkbox"/> Inappropriate		
		19 Siding / Material			<input type="checkbox"/> Appropriate <input type="checkbox"/> Inappropriate		
		20 Projections (i.e. bays, balconies...)			<input type="checkbox"/> Appropriate <input type="checkbox"/> Inappropriate		
		21 Doors and windows			<input type="checkbox"/> Appropriate <input type="checkbox"/> Inappropriate		
		22 Window Openings and Proportions			<input type="checkbox"/> Appropriate <input type="checkbox"/> Inappropriate		
		23 Window Casing/ Trim			<input type="checkbox"/> Appropriate <input type="checkbox"/> Inappropriate		
		24 Window Shutters / Hardware			<input type="checkbox"/> Appropriate <input type="checkbox"/> Inappropriate		
		25 Awnings			<input type="checkbox"/> Appropriate <input type="checkbox"/> Inappropriate		
		26 Doors			<input type="checkbox"/> Appropriate <input type="checkbox"/> Inappropriate		
		27 Porches and Balconies			<input type="checkbox"/> Appropriate <input type="checkbox"/> Inappropriate		
		28 Projections (i.e. porch, portico, canopy...)			<input type="checkbox"/> Appropriate <input type="checkbox"/> Inappropriate		
		29 Landings/ Steps / Stoop / Railings			<input type="checkbox"/> Appropriate <input type="checkbox"/> Inappropriate		
		30 Lighting (i.e. wall, post...)			<input type="checkbox"/> Appropriate <input type="checkbox"/> Inappropriate		
		31 Signs (i.e. projecting, wall...)			<input type="checkbox"/> Appropriate <input type="checkbox"/> Inappropriate		
		32 Mechanicals (i.e. HVAC, generators)			<input type="checkbox"/> Appropriate <input type="checkbox"/> Inappropriate		
		SITE DESIGN	33 Decks			<input type="checkbox"/> Appropriate <input type="checkbox"/> Inappropriate	
			34 Garages (i.e. doors, placement...)			<input type="checkbox"/> Appropriate <input type="checkbox"/> Inappropriate	
			35 Fence / Walls (i.e. materials, type...)			<input type="checkbox"/> Appropriate <input type="checkbox"/> Inappropriate	
			36 Grading (i.e. ground floor height, street edge...)			<input type="checkbox"/> Appropriate <input type="checkbox"/> Inappropriate	
			37 Landscaping (i.e. gardens, planters, street trees...)			<input type="checkbox"/> Appropriate <input type="checkbox"/> Inappropriate	
			38 Driveways (i.e. location, material, screening...)			<input type="checkbox"/> Appropriate <input type="checkbox"/> Inappropriate	
			39 Parking (i.e. location, access, visibility...)			<input type="checkbox"/> Appropriate <input type="checkbox"/> Inappropriate	
			40 Accessory Buildings (i.e. sheds, greenhouses...)			<input type="checkbox"/> Appropriate <input type="checkbox"/> Inappropriate	

PROPERTY EVALUATION FORM

PORTSMOUTH HISTORIC DISTRICT COMMISSION

PROPERTY:43 HOLMES COURT Case No.:5 Date: 7-6-22

Decision: ☐ Approved ☐ Continued ☐ Postponed ☐ Withdrawn ☐ Approved with Stipulations ☐ Denied



H. Purpose and Intent:

1. Preserve the integrity of the District:
2. Assessment of the Historical Significance:
3. Conservation and enhancement of property values:

☐ Yes ☐ No
☐ Yes ☐ No
☐ Yes ☐ No

4. Maintain the special character of the District:
5. Complement and enhance the architectural and historic character:
6. Promote the education, pleasure and welfare of the District to the city residents and visitors:

☐ Yes ☐ No
☐ Yes ☐ No
☐ Yes ☐ No

I. Review Criteria / Findings of Fact:

1. Consistent with special and defining character of surrounding properties:
2. Compatibility of design with surrounding properties:

☐ Yes ☐ No
☐ Yes ☐ No

3. Relation to historic and architectural value of existing structure:
Compatibility of innovative technologies with surrounding properties:

☐ Yes ☐ No
☐ Yes ☐ No

Historic District Commission

Project Address:
Permit Requested:
Meeting Type:

1 & 31 RAYNES AVE. (LUHD-234)
CERTIFICATE OF APPROVAL
WORK SESSION #A

- Existing Conditions:
- Zoning District: CD4
 - Land Use: Vacant / Gym
 - Land Area: 2.4 Acres +/-
 - Estimated Age of Structure: c.1960s
 - Building Style: Contemporary
 - Historical Significance: NA
 - Public View of Proposed Work: View from Maplewood and Raynes Ave.
 - Unique Features: NA
 - Neighborhood Association: Downtown

B. Proposed Work: To construct a 4 story mixed-use building and 5 story hotel.

C. Other Permits Required:

- ☐ Board of Adjustment
- ☒ Planning Board
- ☐ City Council

D. Lot Location:

- ☒ Terminal Vista
- ☐ Gateway
- ☒ Mid-Block
- ☒ Intersection / Corner Lot
- ☐ Rear Lot

E. Existing Building to be Altered/ Demolished:

- ☒ Principal
- ☐ Accessory
- ☐ Demolition

F. Sensitivity of Context:

- ☐ Highly Sensitive
- ☒ Sensitive
- ☐ Low Sensitivity
- ☐ “Back-of-House”

G. Design Approach (for Major Projects):

- ☐ Literal Replication (i.e. 6-16 Congress, Jardinière Building, 10 Pleasant Street)
- ☐ Invention within a Style (i.e., Porter Street Townhouses, 100 Market Street)
- ☐ Abstract Reference (i.e. Portwalk, 51 Islington, 55 Congress Street)
- ☐ Intentional Opposition (i.e. McIntyre Building, Citizen's Bank, Coldwell Banker)

H. Project Type:

- ☐ Consent Agenda (i.e. very small alterations, additions or expansions)
- ☐ Minor Project (i.e. small alterations, additions or expansions)
- ☐ Moderate Project (i.e. significant additions, alterations or expansions)
- ☒ Major Project (i.e. very large alternations, additions or expansions)

I. Neighborhood Context:

- The building(s) is located along Maplewood Ave. and Raynes Ave. along the North Mill Pond. It is surrounded with many 2-2.5 story wood-sided historic structures along Maplewood Ave. and newer infill commercial structures along Vaughan St. and Raynes Ave.

J. Staff Comments and/ or Suggestions for Consideration:

- The Application is proposing to:
- Demolish the existing buildings and replace them with two multi-story buildings including a hotel and a mixed-use building with ground floor commercial and upper story residential apartments.
 - The project also includes a public greenway connection behind the proposed structures along the North Mill Pond.

Design Guideline Reference – Guidelines for Commercial Developments and Storefronts (12).

K. Aerial Image, Street View and Zoning Map:



Mixed-Use and Hotel Building Renderings



Zoning Map

HISTORIC
SURVEY
RATING

C

1 & 31 RAYNES AVE. (LUHD-234) – WORK SESSION #A (MAJOR PROJECT)

		INFO/ EVALUATION CRITERIA	SUBJECT PROPERTY		NEIGHBORHOOD CONTEXT	
STAFF		Project Information	Existing Building	Proposed Building (+/-)	Abutting Structures (Average)	Surrounding Structures (Average)
		GENERAL BUILDING INFORMATION	(ESTIMATED FROM THE TAX MAPS & ASSESSOR'S INFO)			
	1	Gross Floor Area (SF)	MAJOR PROJECT – CONSTRUCT A 4 STORY MIXED-USE BUILDING AND 5 STORY HOTEL –			
	2	Floor Area Ratio (GFA/ Lot Area)				
	3	Building Height / Street-Width Ratio				
	4	Building Height – Zoning (Feet)				
	5	Building Height – Street Wall / Cornice (Feet)				
	6	Number of Stories				
7	Building Coverage (% Building on the Lot)					
HISTORIC DISTRICT COMMISSION MEMBERS	CONTEXT	PROJECT REVIEW ELEMENT	APPLICANT'S COMMENTS	HDC SUGGESTIONS	APPROPRIATENESS	
		8 Scale (i.e. height, volume, coverage...)			<input type="checkbox"/> Appropriate <input type="checkbox"/> Inappropriate	
		9 Placement (i.e. setbacks, alignment...)			<input type="checkbox"/> Appropriate <input type="checkbox"/> Inappropriate	
		10 Massing (i.e. modules, banding, stepbacks...)			<input type="checkbox"/> Appropriate <input type="checkbox"/> Inappropriate	
	BUILDING DESIGN & MATERIALS	11 Architectural Style (i.e. traditional – modern)			<input type="checkbox"/> Appropriate <input type="checkbox"/> Inappropriate	
		12 Roofs			<input type="checkbox"/> Appropriate <input type="checkbox"/> Inappropriate	
		13 Style and Slope			<input type="checkbox"/> Appropriate <input type="checkbox"/> Inappropriate	
		14 Roof Projections (i.e. chimneys, vents, dormers...)			<input type="checkbox"/> Appropriate <input type="checkbox"/> Inappropriate	
		15 Roof Materials			<input type="checkbox"/> Appropriate <input type="checkbox"/> Inappropriate	
		16 Cornice Line			<input type="checkbox"/> Appropriate <input type="checkbox"/> Inappropriate	
		17 Eaves, Gutters and Downspouts			<input type="checkbox"/> Appropriate <input type="checkbox"/> Inappropriate	
		18 Walls			<input type="checkbox"/> Appropriate <input type="checkbox"/> Inappropriate	
		19 Siding / Material			<input type="checkbox"/> Appropriate <input type="checkbox"/> Inappropriate	
		20 Projections (i.e. bays, balconies...)			<input type="checkbox"/> Appropriate <input type="checkbox"/> Inappropriate	
		21 Doors and Windows			<input type="checkbox"/> Appropriate <input type="checkbox"/> Inappropriate	
		22 Window Openings and Proportions			<input type="checkbox"/> Appropriate <input type="checkbox"/> Inappropriate	
		23 Window Casing/ Trim			<input type="checkbox"/> Appropriate <input type="checkbox"/> Inappropriate	
		24 Window Shutters / Hardware			<input type="checkbox"/> Appropriate <input type="checkbox"/> Inappropriate	
		25 Awnings			<input type="checkbox"/> Appropriate <input type="checkbox"/> Inappropriate	
		26 Doors			<input type="checkbox"/> Appropriate <input type="checkbox"/> Inappropriate	
		27 Porches and Balconies			<input type="checkbox"/> Appropriate <input type="checkbox"/> Inappropriate	
		28 Projections (i.e. porch, portico, canopy...)			<input type="checkbox"/> Appropriate <input type="checkbox"/> Inappropriate	
		29 Landings/ Steps / Stoop / Railings			<input type="checkbox"/> Appropriate <input type="checkbox"/> Inappropriate	
		30 Lighting (i.e. wall, post...)			<input type="checkbox"/> Appropriate <input type="checkbox"/> Inappropriate	
		31 Signs (i.e. projecting, wall...)			<input type="checkbox"/> Appropriate <input type="checkbox"/> Inappropriate	
		32 Mechanicals (i.e. HVAC, generators)			<input type="checkbox"/> Appropriate <input type="checkbox"/> Inappropriate	
		33 Decks			<input type="checkbox"/> Appropriate <input type="checkbox"/> Inappropriate	
		34 Garages/ Barns / Sheds (i.e. doors, placement...)			<input type="checkbox"/> Appropriate <input type="checkbox"/> Inappropriate	
		SITE DESIGN	35 Fence / Walls (i.e. materials, type...)			<input type="checkbox"/> Appropriate <input type="checkbox"/> Inappropriate
			36 Grading (i.e. ground floor height, street edge...)			<input type="checkbox"/> Appropriate <input type="checkbox"/> Inappropriate
			37 Landscaping (i.e. gardens, planters, street trees...)			<input type="checkbox"/> Appropriate <input type="checkbox"/> Inappropriate
			38 Driveways (i.e. location, material, screening...)			<input type="checkbox"/> Appropriate <input type="checkbox"/> Inappropriate
			39 Parking (i.e. location, access, visibility...)			<input type="checkbox"/> Appropriate <input type="checkbox"/> Inappropriate
			40 Accessory Buildings (i.e. sheds, greenhouses...)			<input type="checkbox"/> Appropriate <input type="checkbox"/> Inappropriate

PROPERTY EVALUATION FORM

PORTSMOUTH HISTORIC DISTRICT COMMISSION

PROPERTY:1 & 31 Raynes Ave. Case No.:A Date: 7-13-22

Decision: ☐ Approved ☐ Approved with Stipulations ☐ Denied ☐ Continued ☐ Postponed ☐ Withdrawn



H. Purpose and Intent:

1. Preserve the integrity of the District:

☐ Yes ☐ No
2. Assessment of the Historical Significance:

☐ Yes ☐ No
3. Conservation and enhancement of property values:

☐ Yes ☐ No
4. Maintain the special character of the District:

☐ Yes ☐ No
5. Complement and enhance the architectural and historic character:

☐ Yes ☐ No
6. Promote the education, pleasure and welfare of the District to the city residents and visitors:

☐ Yes ☐ No

I. Review Criteria / Findings of Fact:

1. Consistent with special and defining character of surrounding properties:

☐ Yes ☐ No
2. Compatibility of design with surrounding properties:

☐ Yes ☐ No
3. Relation to historic and architectural value of existing structure:

☐ Yes ☐ No
4. Compatibility of innovative technologies with surrounding properties:

☐ Yes ☐ No

Historic District Commission

Project Evaluation Form: 179 PLEASANT STREET (LUHD-463)
Permit Requested: CERTIFICATE OF APPROVAL
Meeting Type: WORK SESSION #B

- A. Property Information - General:**
Existing Conditions:
- Zoning District: MRO
 - Land Use: Single-Family
 - Land Area: 32,410 SF +/-
 - Estimated Age of Structure: c.1860
 - Building Style: Georgian
 - Number of Stories: 2.5
 - Historical Significance: Focal
 - Public View of Proposed Work: View from Pleasant Street
 - Unique Features: Thomas Thompson House
 - Neighborhood Association: South End

B. Proposed Work: To renovate the accessory buildings.

- C. Other Permits Required:**
- ☐ Board of Adjustment
- ☐ Planning Board
- ☐ City Council

- D. Lot Location:**
- ☒ Terminal Vista
- ☐ Gateway
- ☒ Mid-Block
- ☐ Intersection / Corner Lot
- ☐ Rear Lot

- E. Existing Building to be Altered/ Demolished:**
- ☒ Principal
- ☐ Accessory
- ☐ Significant Demolition

- F. Sensitivity of Context:**
- ☒ Highly Sensitive
- ☐ Sensitive
- ☐ Low Sensitivity
- ☐ “Back-of-House”

- G. Design Approach (for Major Projects):**
- ☒ Literal Replication (i.e. 6-16 Congress, Jardinière Building, 10 Pleasant Street)
- ☐ Invention within a Style (i.e., Porter Street Townhouses, 100 Market Street)
- ☐ Abstract Reference (i.e. Portwalk, 51 Islington, 55 Congress Street)
- ☐ Intentional Opposition (i.e. McIntyre Building, Citizen’s Bank, Coldwell Banker)

- H. Project Type:**
- ☐ Consent Agenda (i.e. very small alterations, additions or expansions)
- ☐ Minor Project (i.e. small alterations, additions or expansions)
- ☒ Moderate Project (i.e. significant additions, alterations or expansions)
- ☐ Major Project (i.e. very large alterations, additions or expansions)

- I. Neighborhood Context:**
- This focal historic structure is located along Pleasant Street and sits at the terminal vista of Junkins Ave. The structure is surrounded with many wood-sided, 2.5-3 story contributing structures. Most buildings have a shallow front- and side-yard setbacks and deep rear yards.

- J. Staff Comments and Suggestions for Consideration:**
- The applicant proposes to revise the previous approval for the following items:
 - Add a radius connector to the main house and T-Shaped addition that connects to the renovated carriage house.

Design Guideline Reference – Guidelines for Exterior Woodwork (05), Windows & Doors (08), and Small-Scale New Construction and Additions (10)

K. Aerial Image, Street View and Zoning Map:



Bird's Eye View

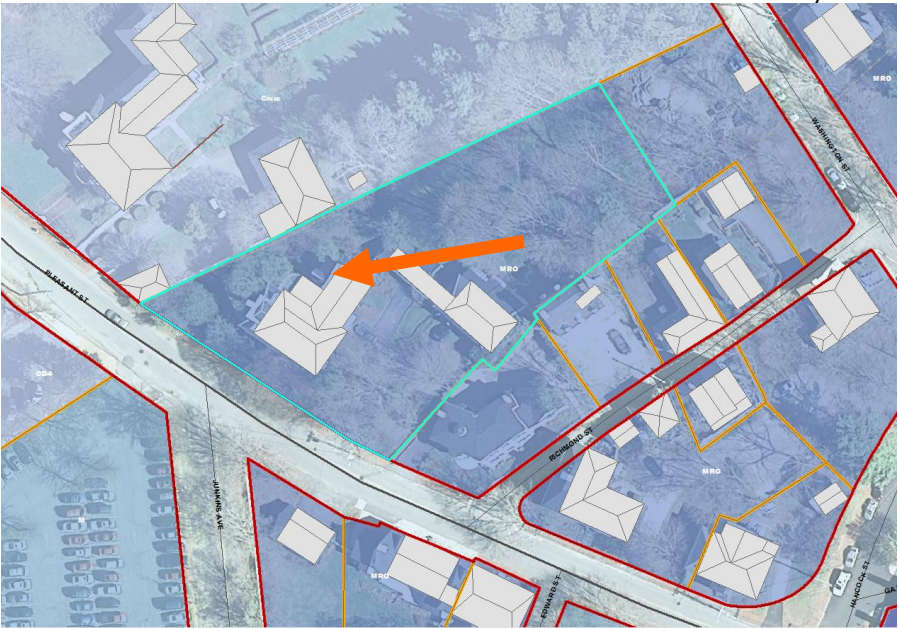

Zoning Map

**HISTORIC
SURVEY
RATING**

F

179 PLEASANT STREET (LUHD-463) – WORK SESSION #D (MODERATE)

		INFO/ EVALUATION CRITERIA	SUBJECT PROPERTY		NEIGHBORHOOD CONTEXT		
STAFF	No	Project Information	Existing Building	Proposed Building (+/-)	Abutting Structures (Average)	Surrounding Structures (Average)	
	No	GENERAL BUILDING INFORMATION	(ESTIMATED FROM THE TAX MAPS & ASSESSOR'S INFO)				
	1	Gross Floor Area (SF)	MODERATE PROJECT – SUBSTANTIAL RENOVATIONS TO THE OUTBUILDINGS –				
	2	Floor Area Ratio (GFA/ Lot Area)					
	3	Building Height / Street-Width Ratio					
	4	Building Height – Zoning (Feet)					
	5	Building Height – Street Wall / Cornice (Feet)					
	6	Number of Stories					
	7	Building Coverage (% Building on the Lot)					
HISTORIC DISTRICT COMMISSION MEMBERS	CONTEXT	PROJECT REVIEW ELEMENT	HDC COMMENTS	HDC SUGGESTIONS	APPROPRIATENESS		
		8 Scale (i.e. height, volume, coverage...)			<input type="checkbox"/> Appropriate <input type="checkbox"/> Inappropriate		
		9 Placement (i.e. setbacks, alignment...)			<input type="checkbox"/> Appropriate <input type="checkbox"/> Inappropriate		
		10 Massing (i.e. modules, banding, stepbacks...)			<input type="checkbox"/> Appropriate <input type="checkbox"/> Inappropriate		
	BUILDING DESIGN & MATERIALS	11 Architectural Style (i.e. traditional – modern)			<input type="checkbox"/> Appropriate <input type="checkbox"/> Inappropriate		
		12 Roofs			<input type="checkbox"/> Appropriate <input type="checkbox"/> Inappropriate		
		13 Style and Slope			<input type="checkbox"/> Appropriate <input type="checkbox"/> Inappropriate		
		14 Roof Projections (i.e. chimneys, vents, dormers...)			<input type="checkbox"/> Appropriate <input type="checkbox"/> Inappropriate		
		15 Roof Materials			<input type="checkbox"/> Appropriate <input type="checkbox"/> Inappropriate		
		16 Cornice Line			<input type="checkbox"/> Appropriate <input type="checkbox"/> Inappropriate		
		17 Eaves, Gutters and Downspouts			<input type="checkbox"/> Appropriate <input type="checkbox"/> Inappropriate		
		18 Walls			<input type="checkbox"/> Appropriate <input type="checkbox"/> Inappropriate		
		19 Siding / Material			<input type="checkbox"/> Appropriate <input type="checkbox"/> Inappropriate		
		20 Projections (i.e. bays, balconies...)			<input type="checkbox"/> Appropriate <input type="checkbox"/> Inappropriate		
		21 Doors and windows			<input type="checkbox"/> Appropriate <input type="checkbox"/> Inappropriate		
		22 Window Openings and Proportions			<input type="checkbox"/> Appropriate <input type="checkbox"/> Inappropriate		
		23 Window Casing/ Trim			<input type="checkbox"/> Appropriate <input type="checkbox"/> Inappropriate		
		24 Window Shutters / Hardware			<input type="checkbox"/> Appropriate <input type="checkbox"/> Inappropriate		
		25 Awnings			<input type="checkbox"/> Appropriate <input type="checkbox"/> Inappropriate		
		26 Doors			<input type="checkbox"/> Appropriate <input type="checkbox"/> Inappropriate		
		27 Porches and Balconies			<input type="checkbox"/> Appropriate <input type="checkbox"/> Inappropriate		
		28 Projections (i.e. porch, portico, canopy...)			<input type="checkbox"/> Appropriate <input type="checkbox"/> Inappropriate		
		29 Landings/ Steps / Stoop / Railings			<input type="checkbox"/> Appropriate <input type="checkbox"/> Inappropriate		
		30 Lighting (i.e. wall, post...)			<input type="checkbox"/> Appropriate <input type="checkbox"/> Inappropriate		
		31 Signs (i.e. projecting, wall...)			<input type="checkbox"/> Appropriate <input type="checkbox"/> Inappropriate		
		32 Mechanicals (i.e. HVAC, generators)			<input type="checkbox"/> Appropriate <input type="checkbox"/> Inappropriate		
		SITE DESIGN	33 Decks			<input type="checkbox"/> Appropriate <input type="checkbox"/> Inappropriate	
			34 Garages (i.e. doors, placement...)			<input type="checkbox"/> Appropriate <input type="checkbox"/> Inappropriate	
			35 Fence / Walls (i.e. materials, type...)			<input type="checkbox"/> Appropriate <input type="checkbox"/> Inappropriate	
			36 Grading (i.e. ground floor height, street edge...)			<input type="checkbox"/> Appropriate <input type="checkbox"/> Inappropriate	
			37 Landscaping (i.e. gardens, planters, street trees...)			<input type="checkbox"/> Appropriate <input type="checkbox"/> Inappropriate	
			38 Driveways (i.e. location, material, screening...)			<input type="checkbox"/> Appropriate <input type="checkbox"/> Inappropriate	
			39 Parking (i.e. location, access, visibility...)			<input type="checkbox"/> Appropriate <input type="checkbox"/> Inappropriate	
			40 Accessory Buildings (i.e. sheds, greenhouses...)			<input type="checkbox"/> Appropriate <input type="checkbox"/> Inappropriate	

PROPERTY EVALUATION FORM

PORTSMOUTH HISTORIC DISTRICT COMMISSION

PROPERTY:179 PLEASANT STREET Case No.:b Date: 7-13-22

Decision: ☐ Approved ☐ Continued ☐ Approved with Stipulations ☐ Postponed ☐ Denied ☐ Withdrawn



H. Purpose and Intent:

1. Preserve the integrity of the District:
2. Assessment of the Historical Significance:
3. Conservation and enhancement of property values:

☐ Yes ☐ No
☐ Yes ☐ No
☐ Yes ☐ No

4. Maintain the special character of the District:
5. Complement and enhance the architectural and historic character:
6. Promote the education, pleasure and welfare of the District to the city residents and visitors:

☐ Yes ☐ No
☐ Yes ☐ No
☐ Yes ☐ No

I. Review Criteria / Findings of Fact:

1. Consistent with special and defining character of surrounding properties:
2. Compatibility of design with surrounding properties:

☐ Yes ☐ No
☐ Yes ☐ No

3. Relation to historic and architectural value of existing structure:
Compatibility of innovative technologies with surrounding properties:

☐ Yes ☐ No
☐ Yes ☐ No

Historic District Commission

Project Evaluation Form: **161 DEER STREET (LUHD-462)**
Permit Requested: **CERTIFICATE OF APPROVAL**
Meeting Type: **WORK SESSION #C**

A. Property Information - General:

- Existing Conditions:**
- Zoning District: CD5
 - Land Use: Commercial
 - Land Area: 22,650 SF +/-
 - Estimated Age of Structure: c.1970
 - Building Style: Contemporary
 - Number of Stories: 1
 - Historical Significance: Non-Contributing
 - Public View of Proposed Work: View from Maplewood Ave. and Deer Street
 - Unique Features: Former Rail Station
 - Neighborhood Association: North End

B. Proposed Work: To replace the existing building with a 4 ½ story mixed-use building.

C. Other Permits Required:

- ☒ Board of Adjustment ☒ Planning Board ☐ City Council

D. Lot Location:

- ☒ Terminal Vista ☐ Gateway ☒ Mid-Block
☐ Intersection / Corner Lot ☐ Rear Lot

E. Existing Building to be Altered/ Demolished:

- ☒ Principal ☐ Accessory ☐ Significant Demolition

F. Sensitivity of Context:

- ☐ Highly Sensitive ☐ Sensitive ☒ Low Sensitivity ☐ “Back-of-House”

G. Design Approach (for Major Projects):

- ☐ Literal Replication (i.e. 6-16 Congress, Jardinière Building, 10 Pleasant Street)
☐ Invention within a Style (i.e., Porter Street Townhouses, 100 Market Street)
☐ Abstract Reference (i.e. Portwalk, 51 Islington, 55 Congress Street)
☐ Intentional Opposition (i.e. McIntyre Building, Citizen’s Bank, Coldwell Banker)

H. Project Type:

- ☐ Consent Agenda (i.e. very small alterations, additions or expansions)
☐ Minor Project (i.e. small alterations, additions or expansions)
☐ Moderate Project (i.e. significant additions, alterations or expansions)
☒ Major Project (i.e. very large alterations, additions or expansions)

I. Neighborhood Context:

- This property is located within the Urban Renewal Area of the North End. The existing building was constructed in the 1970s and is non-contributing. . The structure is surrounded with many brick non-contributing structure constructed in the 1960s-1980s. Many building in the surrounding neighborhood are now being replaced with multi-story, mixed-use buildings.

J. Staff Comments and Suggestions for Consideration:

- The applicant proposes to revise the previous approval for the following items:
 - Remove the existing building.
 - Construct a 4 story building with a penthouse on the 5th floor.
 - **NOTE THAT NEW PLANS WILL BE AVAILABLE PRIOR TO THE 6/13/22.**

Design Guideline Reference – Guidelines for Exterior Woodwork (05), Windows & Doors (08), and Small-Scale New Construction and Additions (10)

K. Aerial Image, Street View and Zoning Map:

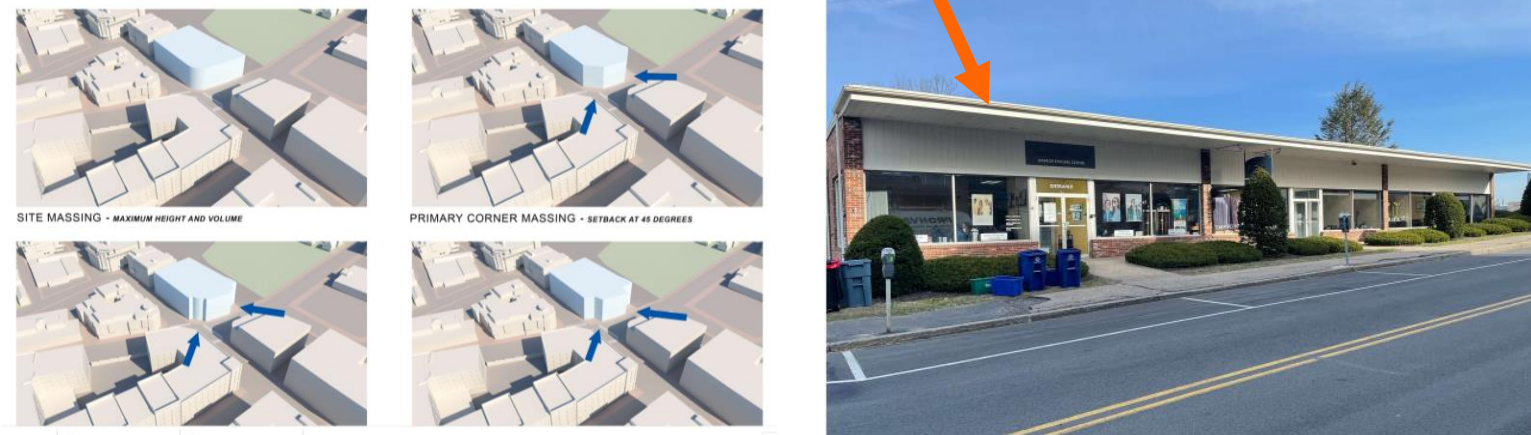

Aerial and Street View Image

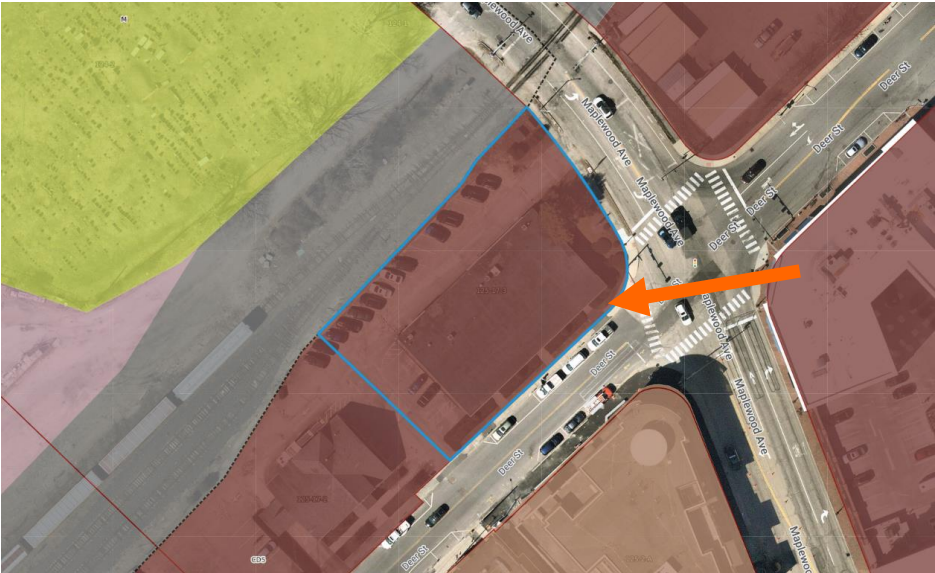

Zoning Map

**HISTORIC
SURVEY
RATING

C**

161 DEER STREET (LUHD-462) – WORK SESSION #C (MAJOR)

		INFO/ EVALUATION CRITERIA	SUBJECT PROPERTY		NEIGHBORHOOD CONTEXT		
STAFF		Project Information	Existing Building	Proposed Building (+/-)	Abutting Structures (Average)	Surrounding Structures (Average)	
	No	GENERAL BUILDING INFORMATION	(ESTIMATED FROM THE TAX MAPS & ASSESSOR'S INFO)				
	1	Gross Floor Area (SF)	MAJOR PROJECT – NEW 4 STORY INFILL BUILDING WITH A PENTHOUSE LEVEL –				
	2	Floor Area Ratio (GFA/ Lot Area)					
	3	Building Height / Street-Width Ratio					
	4	Building Height – Zoning (Feet)					
	5	Building Height – Street Wall / Cornice (Feet)					
	6	Number of Stories					
	7	Building Coverage (% Building on the Lot)					
HISTORIC DISTRICT COMMISSION MEMBERS	CONTEXT	PROJECT REVIEW ELEMENT	HDC COMMENTS	HDC SUGGESTIONS	APPROPRIATENESS		
		8 Scale (i.e. height, volume, coverage...)			<input type="checkbox"/> Appropriate <input type="checkbox"/> Inappropriate		
		9 Placement (i.e. setbacks, alignment...)			<input type="checkbox"/> Appropriate <input type="checkbox"/> Inappropriate		
		10 Massing (i.e. modules, banding, stepbacks...)			<input type="checkbox"/> Appropriate <input type="checkbox"/> Inappropriate		
	BUILDING DESIGN & MATERIALS	11 Architectural Style (i.e. traditional – modern)			<input type="checkbox"/> Appropriate <input type="checkbox"/> Inappropriate		
		12 Roofs			<input type="checkbox"/> Appropriate <input type="checkbox"/> Inappropriate		
		13 Style and Slope			<input type="checkbox"/> Appropriate <input type="checkbox"/> Inappropriate		
		14 Roof Projections (i.e. chimneys, vents, dormers...)			<input type="checkbox"/> Appropriate <input type="checkbox"/> Inappropriate		
		15 Roof Materials			<input type="checkbox"/> Appropriate <input type="checkbox"/> Inappropriate		
		16 Cornice Line			<input type="checkbox"/> Appropriate <input type="checkbox"/> Inappropriate		
		17 Eaves, Gutters and Downspouts			<input type="checkbox"/> Appropriate <input type="checkbox"/> Inappropriate		
		18 Walls			<input type="checkbox"/> Appropriate <input type="checkbox"/> Inappropriate		
		19 Siding / Material			<input type="checkbox"/> Appropriate <input type="checkbox"/> Inappropriate		
		20 Projections (i.e. bays, balconies...)			<input type="checkbox"/> Appropriate <input type="checkbox"/> Inappropriate		
		21 Doors and windows			<input type="checkbox"/> Appropriate <input type="checkbox"/> Inappropriate		
		22 Window Openings and Proportions			<input type="checkbox"/> Appropriate <input type="checkbox"/> Inappropriate		
		23 Window Casing/ Trim			<input type="checkbox"/> Appropriate <input type="checkbox"/> Inappropriate		
		24 Window Shutters / Hardware			<input type="checkbox"/> Appropriate <input type="checkbox"/> Inappropriate		
		25 Awnings			<input type="checkbox"/> Appropriate <input type="checkbox"/> Inappropriate		
		26 Doors			<input type="checkbox"/> Appropriate <input type="checkbox"/> Inappropriate		
		27 Porches and Balconies			<input type="checkbox"/> Appropriate <input type="checkbox"/> Inappropriate		
		28 Projections (i.e. porch, portico, canopy...)			<input type="checkbox"/> Appropriate <input type="checkbox"/> Inappropriate		
		29 Landings/ Steps / Stoop / Railings			<input type="checkbox"/> Appropriate <input type="checkbox"/> Inappropriate		
		30 Lighting (i.e. wall, post...)			<input type="checkbox"/> Appropriate <input type="checkbox"/> Inappropriate		
		31 Signs (i.e. projecting, wall...)			<input type="checkbox"/> Appropriate <input type="checkbox"/> Inappropriate		
		32 Mechanicals (i.e. HVAC, generators)			<input type="checkbox"/> Appropriate <input type="checkbox"/> Inappropriate		
		SITE DESIGN	33 Decks			<input type="checkbox"/> Appropriate <input type="checkbox"/> Inappropriate	
			34 Garages (i.e. doors, placement...)			<input type="checkbox"/> Appropriate <input type="checkbox"/> Inappropriate	
			35 Fence / Walls (i.e. materials, type...)			<input type="checkbox"/> Appropriate <input type="checkbox"/> Inappropriate	
			36 Grading (i.e. ground floor height, street edge...)			<input type="checkbox"/> Appropriate <input type="checkbox"/> Inappropriate	
			37 Landscaping (i.e. gardens, planters, street trees...)			<input type="checkbox"/> Appropriate <input type="checkbox"/> Inappropriate	
			38 Driveways (i.e. location, material, screening...)			<input type="checkbox"/> Appropriate <input type="checkbox"/> Inappropriate	
			39 Parking (i.e. location, access, visibility...)			<input type="checkbox"/> Appropriate <input type="checkbox"/> Inappropriate	
			40 Accessory Buildings (i.e. sheds, greenhouses...)			<input type="checkbox"/> Appropriate <input type="checkbox"/> Inappropriate	

PROPERTY EVALUATION FORM

PORTSMOUTH HISTORIC DISTRICT COMMISSION

PROPERTY:161 DEER STREET Case No.:C Date: 7-13-22

Decision: ☐ Approved ☐ Approved with Stipulations ☐ Denied ☐ Continued ☐ Postponed ☐ Withdrawn



H. Purpose and Intent:

1. Preserve the integrity of the District:

☐ Yes ☐ No
2. Assessment of the Historical Significance:

☐ Yes ☐ No
3. Conservation and enhancement of property values:

☐ Yes ☐ No
4. Maintain the special character of the District:

☐ Yes ☐ No
5. Complement and enhance the architectural and historic character:

☐ Yes ☐ No
6. Promote the education, pleasure and welfare of the District to the city residents and visitors:

☐ Yes ☐ No

L. Review Criteria / Findings of Fact:

1. Consistent with special and defining character of surrounding properties:

☐ Yes ☐ No
2. Compatibility of design with surrounding properties:

☐ Yes ☐ No
3. Relation to historic and architectural value of existing structure:

☐ Yes ☐ No
- Compatibility of innovative technologies with surrounding properties:

☐ Yes ☐ No

Historic District Commission

Project Address:
Permit Requested:
Meeting Type:

324 MAPLEWOOD AVE. (LUHD-481)
CERTIFICATE OF APPROVAL
WORK SESSION #1

A. Property Information - General:

- Existing Conditions:
- Zoning District: CD4-L2
 - Land Use: Mixed-Use
 - Land Area: 3,050 SF +/-
 - Estimated Age of Structure: c.1948
 - Building Style: Commercial
 - Number of Stories: 1.0
 - Historical Significance: NC
 - Public View of Proposed Work: View from Dennett Street and Maplewood Ave.
 - Unique Features: NA
 - Neighborhood Association: Christian Shore

B. Proposed Work: To renovate the existing building for a single family use.

C. Other Permits Required:

- ☐ Board of Adjustment
- ☐ Planning Board
- ☐ City Council

D. Lot Location:

- ☐ Terminal Vista
- ☐ Gateway
- ☒ Mid-Block
- ☐ Intersection / Corner Lot
- ☐ Rear Lot

E. Existing Building to be Altered/ Demolished / Constructed:

- ☒ Principal
- ☐ Accessory
- ☐ Demolition

F. Sensitivity of Context:

- ☐ Highly Sensitive
- ☐ Sensitive
- ☒ Low Sensitivity
- ☐ “Back-of-House”

G. Design Approach (for Major Projects):

- ☒ Literal Replication (i.e. 6-16 Congress, Jardinière Building, 10 Pleasant Street)
- ☐ Invention within a Style (i.e., Porter Street Townhouses, 100 Market Street)
- ☐ Abstract Reference (i.e. Portwalk, 51 Islington, 55 Congress Street)
- ☐ Intentional Opposition (i.e. McIntyre Building, Citizen's Bank, Coldwell Banker)

H. Project Type:

- ☐ Consent Agenda (i.e. very small alterations, additions or expansions)
- ☒ Minor Project (i.e. small alterations, additions or expansions)
- ☐ Moderate Project (i.e. significant additions, alterations or expansions)
- ☐ Major Project (i.e. very large alterations, additions or expansions)

L. Neighborhood Context:

- This building is located along Maplewood Ave. The property is surrounded with many modern and historically significant structures. The structures in this neighborhood have shallow setbacks along the street and narrow side yards and deeper rear yards.

M. Staff Comments and/ or Suggestions for Consideration:

The Applicant is proposing to:

- Clad the exterior walls with clapboards
- Add windows and doors.
- Convert the accessory structure for a residential use.

Design Guideline Reference – Guidelines for Windows and Doors (08).

J. Aerial Image, Street View and Zoning Map:



Street View Image & Proposed Elevation



Zoning Map

HISTORIC
SURVEY
RATING

C

324 MAPLEWOOD AVE. (LUHD-481) – WORK SESSION #1 (MINOR)

		INFO/ EVALUATION CRITERIA	SUBJECT PROPERTY		NEIGHBORHOOD CONTEXT	
STAFF	No.	Project Information	Existing Building	Proposed Building (+/-)	Abutting Structures	Surrounding Structures (Average)
		GENERAL BUILDING INFORMATION	(ESTIMATED FROM THE TAX MAPS & ASSESSOR'S INFO)			
	1	Gross Floor Area (SF)	MINOR PROJECT - EXTERIOR CLADDING, WINDOWS AND DOORS -			
	2	Floor Area Ratio (GFA/ Lot Area)				
	3	Building Height / Street-Width (ROW) Ratio				
	4	Building Height – Zoning (Feet)				
	5	Building Height – Street Wall / Cornice (Feet)				
	6	Number of Stories				
7	Building Coverage (% Building on the Lot)					
HISTORIC DISTRICT COMMISSION MEMBERS	CONTEXT	PROJECT REVIEW ELEMENT	APPLICANT'S COMMENTS	HDC SUGGESTIONS	APPROPRIATENESS	
		8 Scale (i.e. height, volume, coverage...)			<input type="checkbox"/> Appropriate <input type="checkbox"/> Inappropriate	
		9 Placement (i.e. setbacks, alignment...)			<input type="checkbox"/> Appropriate <input type="checkbox"/> Inappropriate	
		10 Massing (i.e. modules, banding, stepbacks...)			<input type="checkbox"/> Appropriate <input type="checkbox"/> Inappropriate	
	BUILDING DESIGN & MATERIALS	11 Architectural Style (i.e. traditional – modern)			<input type="checkbox"/> Appropriate <input type="checkbox"/> Inappropriate	
		12 Roofs			<input type="checkbox"/> Appropriate <input type="checkbox"/> Inappropriate	
		13 Style and Slope			<input type="checkbox"/> Appropriate <input type="checkbox"/> Inappropriate	
		14 Roof Projections (i.e. chimneys, vents, dormers...)			<input type="checkbox"/> Appropriate <input type="checkbox"/> Inappropriate	
		15 Roof Materials			<input type="checkbox"/> Appropriate <input type="checkbox"/> Inappropriate	
		16 Cornice Line			<input type="checkbox"/> Appropriate <input type="checkbox"/> Inappropriate	
		17 Eaves, Gutters and Downspouts			<input type="checkbox"/> Appropriate <input type="checkbox"/> Inappropriate	
		18 Walls			<input type="checkbox"/> Appropriate <input type="checkbox"/> Inappropriate	
		19 Number and Material			<input type="checkbox"/> Appropriate <input type="checkbox"/> Inappropriate	
		20 Projections (i.e. bays, balconies...)			<input type="checkbox"/> Appropriate <input type="checkbox"/> Inappropriate	
		21 Doors and windows			<input type="checkbox"/> Appropriate <input type="checkbox"/> Inappropriate	
		22 Window Openings and Proportions			<input type="checkbox"/> Appropriate <input type="checkbox"/> Inappropriate	
		23 Window Casing/ Trim			<input type="checkbox"/> Appropriate <input type="checkbox"/> Inappropriate	
		24 Window Shutters / Hardware			<input type="checkbox"/> Appropriate <input type="checkbox"/> Inappropriate	
		25 Storm Windows / Screens			<input type="checkbox"/> Appropriate <input type="checkbox"/> Inappropriate	
		26 Doors			<input type="checkbox"/> Appropriate <input type="checkbox"/> Inappropriate	
		27 Porches and Balconies			<input type="checkbox"/> Appropriate <input type="checkbox"/> Inappropriate	
		28 Projections (i.e. porch, portico, canopy...)			<input type="checkbox"/> Appropriate <input type="checkbox"/> Inappropriate	
		29 Landings/ Steps / Stoop / Railings			<input type="checkbox"/> Appropriate <input type="checkbox"/> Inappropriate	
		30 Lighting (i.e. wall, post...)			<input type="checkbox"/> Appropriate <input type="checkbox"/> Inappropriate	
		31 Signs (i.e. projecting, wall...)			<input type="checkbox"/> Appropriate <input type="checkbox"/> Inappropriate	
		32 Mechanicals (i.e. HVAC, generators)			<input type="checkbox"/> Appropriate <input type="checkbox"/> Inappropriate	
		33 Decks			<input type="checkbox"/> Appropriate <input type="checkbox"/> Inappropriate	
		34 Garages / Barns / Sheds (i.e. doors, placement...)			<input type="checkbox"/> Appropriate <input type="checkbox"/> Inappropriate	
		SITE DESIGN	35 Fence / Walls / Screenwalls (i.e. materials, type...)			<input type="checkbox"/> Appropriate <input type="checkbox"/> Inappropriate
			36 Grading (i.e. ground floor height, street edge...)			<input type="checkbox"/> Appropriate <input type="checkbox"/> Inappropriate
			37 Landscaping (i.e. gardens, planters, street trees...)			<input type="checkbox"/> Appropriate <input type="checkbox"/> Inappropriate
			38 Driveways (i.e. location, material, screening...)			<input type="checkbox"/> Appropriate <input type="checkbox"/> Inappropriate
	39 Parking (i.e. location, access, visibility...)				<input type="checkbox"/> Appropriate <input type="checkbox"/> Inappropriate	
	40 Accessory Buildings (i.e. sheds, greenhouses...)				<input type="checkbox"/> Appropriate <input type="checkbox"/> Inappropriate	

PROPERTY EVALUATION FORM

PORTSMOUTH HISTORIC DISTRICT COMMISSION

PROPERTY:324 MAPLEWOOD AVE Case No.:1 Date:7-13-22

Decision: ☐ Approved ☐ Approved with Stipulations ☐ Denied ☐ Continued ☐ Postponed ☐ Withdrawn



H. Purpose and Intent:

1. Preserve the integrity of the District:

☐ Yes ☐ No
2. Assessment of the Historical Significance:

☐ Yes ☐ No
3. Conservation and enhancement of property values:

☐ Yes ☐ No
4. Maintain the special character of the District:

☐ Yes ☐ No
5. Complement and enhance the architectural and historic character:

☐ Yes ☐ No
6. Promote the education, pleasure and welfare of the District to the city residents and visitors:

☐ Yes ☐ No

I. Review Criteria / Findings of Fact:

1. Consistent with special and defining character of surrounding properties:

☐ Yes ☐ No
2. Compatibility of design with surrounding properties:

☐ Yes ☐ No
3. Relation to historic and architectural value of existing structure:

☐ Yes ☐ No
4. Compatibility of innovative technologies with surrounding properties:

☐ Yes ☐ No

Historic District Commission

Project Address:
Permit Requested:
Meeting Type:

9 SHEAFE ST. (LUHD-489)
CERTIFICATE OF APPROVAL
WORK SESSION #2

A. Property Information - General:

- Existing Conditions:
- Zoning District: CD4
 - Land Use: Mixed-Use
 - Land Area: 1,290 SF +/-
 - Estimated Age of Structure: c.1820
 - Building Style: Federal
 - Number of Stories: 3
 - Historical Significance: C
 - Public View of Proposed Work: View from Sheafe St. and Custom House Way
 - Unique Features: NA
 - Neighborhood Association: Downtown

B. Proposed Work: To replace 16 windows.

C. Other Permits Required:

- ☐ Board of Adjustment
- ☐ Planning Board
- ☐ City Council

D. Lot Location:

- ☐ Terminal Vista
- ☐ Gateway
- ☒ Mid-Block
- ☐ Intersection / Corner Lot
- ☐ Rear Lot

E. Existing Building to be Altered/ Demolished / Constructed:

- ☒ Principal
- ☐ Accessory
- ☐ Demolition

F. Sensitivity of Context:

- ☐ Highly Sensitive
- ☒ Sensitive
- ☐ Low Sensitivity
- ☐ “Back-of-House”

G. Design Approach (for Major Projects):

- ☐ Literal Replication (i.e. 6-16 Congress, Jardinière Building, 10 Pleasant Street)
- ☐ Invention within a Style (i.e., Porter Street Townhouses, 100 Market Street)
- ☐ Abstract Reference (i.e. Portwalk, 51 Islington, 55 Congress Street)
- ☐ Intentional Opposition (i.e. McIntyre Building, Citizen's Bank, Coldwell Banker)

H. Project Type:

- ☐ Consent Agenda (i.e. very small alterations, additions or expansions)
- ☒ Minor Project (i.e. small alterations, additions or expansions)
- ☐ Moderate Project (i.e. significant additions, alterations or expansions)
- ☐ Major Project (i.e. very large alterations, additions or expansions)

I. Neighborhood Context:

- This building is located along Sheafe Street and Custom House Way. The property is surrounded with many historically significant brick-sided structures. The structures in this neighborhood have little to no front yard setbacks along the street and narrow side and rear yards.

J. Staff Comments and/ or Suggestions for Consideration:

- The Applicant is proposing to:
- Replace 16 existing double hung wood windows with 6/6 Marvin Integrity windows.
 - Proposed to fit in the existing openings.
 - Note that a half screen should be required.
 - Additional windows specifications will be provided at the meeting.

Design Guideline Reference – Guidelines for Windows and Doors (08).

K. Aerial Image, Street View and Zoning Map:

Proposed Window Replacement

- Marvin Ultimate Double Hung G2
 - Double Hung Window
 - 6 over 6
 - Simulated Divided Lite
 - Wood frame and Grille
 - All windows same width
 - First & second floor same height
 - Third floor shorter height
 - Windows will be custom built to remain same size as present sizes





Aerial and Street View Image



Zoning Map

HISTORIC
SURVEY
RATING

C

9 SHEAFE ST. (LUHD-489) – WORK SESSION #2 (MINOR)									
		INFO/ EVALUATION CRITERIA		SUBJECT PROPERTY		NEIGHBORHOOD CONTEXT		<div>PROPERTY EVALUATION FORM</div> <div>PORTSMOUTH HISTORIC DISTRICT COMMISSION</div> <div>PROPERTY: <u>9 SHEAFE ST.</u> Case No.: <u>2</u> Date: <u>7-13-22</u></div> <div>Decision: <input type="checkbox"/> Approved <input type="checkbox"/> Approved with Stipulations <input type="checkbox"/> Denied <input type="checkbox"/> Continued <input type="checkbox"/> Postponed <input type="checkbox"/> Withdrawn</div> <div></div>	
STAFF	No.	Project Information	Existing Building	Proposed Building (+/-)	Abutting Structures	Surrounding Structures (Average)			
	GENERAL BUILDING INFORMATION		(ESTIMATED FROM THE TAX MAPS & ASSESSOR'S INFO)						
	1	Gross Floor Area (SF)	MINOR PROJECT - REPLACE 16 WINDOWS -						
	2	Floor Area Ratio (GFA/ Lot Area)							
	3	Building Height / Street-Width (ROW) Ratio							
	4	Building Height – Zoning (Feet)							
	5	Building Height – Street Wall / Cornice (Feet)							
	6	Number of Stories							
7	Building Coverage (% Building on the Lot)								
HISTORIC DISTRICT COMMISSION MEMBERS	CONTEXT	PROJECT REVIEW ELEMENT		APPLICANT'S COMMENTS	HDC SUGGESTIONS	APPROPRIATENESS			
		8	Scale (i.e. height, volume, coverage...)			<input type="checkbox"/> Appropriate <input type="checkbox"/> Inappropriate			
		9	Placement (i.e. setbacks, alignment...)			<input type="checkbox"/> Appropriate <input type="checkbox"/> Inappropriate			
		10	Massing (i.e. modules, banding, stepbacks...)			<input type="checkbox"/> Appropriate <input type="checkbox"/> Inappropriate			
	11	Architectural Style (i.e. traditional – modern)			<input type="checkbox"/> Appropriate <input type="checkbox"/> Inappropriate				
	BUILDING DESIGN & MATERIALS	12	Roofs			<input type="checkbox"/> Appropriate <input type="checkbox"/> Inappropriate			
		13	Style and Slope			<input type="checkbox"/> Appropriate <input type="checkbox"/> Inappropriate			
		14	Roof Projections (i.e. chimneys, vents, dormers...)			<input type="checkbox"/> Appropriate <input type="checkbox"/> Inappropriate			
		15	Roof Materials			<input type="checkbox"/> Appropriate <input type="checkbox"/> Inappropriate			
		16	Cornice Line			<input type="checkbox"/> Appropriate <input type="checkbox"/> Inappropriate			
		17	Eaves, Gutters and Downspouts			<input type="checkbox"/> Appropriate <input type="checkbox"/> Inappropriate			
		18	Walls			<input type="checkbox"/> Appropriate <input type="checkbox"/> Inappropriate			
		19	Number and Material			<input type="checkbox"/> Appropriate <input type="checkbox"/> Inappropriate			
		20	Projections (i.e. bays, balconies...)			<input type="checkbox"/> Appropriate <input type="checkbox"/> Inappropriate			
		21	Doors and windows			<input type="checkbox"/> Appropriate <input type="checkbox"/> Inappropriate			
		22	Window Openings and Proportions			<input type="checkbox"/> Appropriate <input type="checkbox"/> Inappropriate			
		23	Window Casing/ Trim			<input type="checkbox"/> Appropriate <input type="checkbox"/> Inappropriate			
		24	Window Shutters / Hardware			<input type="checkbox"/> Appropriate <input type="checkbox"/> Inappropriate			
		25	Storm Windows / Screens			<input type="checkbox"/> Appropriate <input type="checkbox"/> Inappropriate			
		26	Doors			<input type="checkbox"/> Appropriate <input type="checkbox"/> Inappropriate			
		27	Porches and Balconies			<input type="checkbox"/> Appropriate <input type="checkbox"/> Inappropriate			
		28	Projections (i.e. porch, portico, canopy...)			<input type="checkbox"/> Appropriate <input type="checkbox"/> Inappropriate			
		29	Landings/ Steps / Stoop / Railings			<input type="checkbox"/> Appropriate <input type="checkbox"/> Inappropriate			
		30	Lighting (i.e. wall, post...)			<input type="checkbox"/> Appropriate <input type="checkbox"/> Inappropriate			
		31	Signs (i.e. projecting, wall...)			<input type="checkbox"/> Appropriate <input type="checkbox"/> Inappropriate			
		32	Mechanicals (i.e. HVAC, generators)			<input type="checkbox"/> Appropriate <input type="checkbox"/> Inappropriate			
		33	Decks			<input type="checkbox"/> Appropriate <input type="checkbox"/> Inappropriate			
		34	Garages / Barns / Sheds (i.e. doors, placement...)			<input type="checkbox"/> Appropriate <input type="checkbox"/> Inappropriate			
		SITE DESIGN	35	Fence / Walls / Screenwalls (i.e. materials, type...)			<input type="checkbox"/> Appropriate <input type="checkbox"/> Inappropriate		
			36	Grading (i.e. ground floor height, street edge...)			<input type="checkbox"/> Appropriate <input type="checkbox"/> Inappropriate		
			37	Landscaping (i.e. gardens, planters, street trees...)			<input type="checkbox"/> Appropriate <input type="checkbox"/> Inappropriate		
	38		Driveways (i.e. location, material, screening...)			<input type="checkbox"/> Appropriate <input type="checkbox"/> Inappropriate			
	39		Parking (i.e. location, access, visibility...)			<input type="checkbox"/> Appropriate <input type="checkbox"/> Inappropriate			
	40		Accessory Buildings (i.e. sheds, greenhouses...)			<input type="checkbox"/> Appropriate <input type="checkbox"/> Inappropriate			

H. Purpose and Intent:

1. Preserve the integrity of the District:

☐ Yes ☐ No

2. Assessment of the Historical Significance:

☐ Yes ☐ No

3. Conservation and enhancement of property values:

☐ Yes ☐ No

4. Maintain the special character of the District:

☐ Yes ☐ No

5. Complement and enhance the architectural and historic character:

☐ Yes ☐ No

6. Promote the education, pleasure and welfare of the District to the city residents and visitors:

☐ Yes ☐ No

I. Review Criteria / Findings of Fact:

1. Consistent with special and defining character of surrounding properties:

☐ Yes ☐ No

2. Compatibility of design with surrounding properties:

☐ Yes ☐ No

3. Relation to historic and architectural value of existing structure:

☐ Yes ☐ No

4. Compatibility of innovative technologies with surrounding properties:

☐ Yes ☐ No

Historic District Commission

Project Address:
Permit Requested:
Meeting Type:

33 RICHMOND ST. (LUHD-491)
CERTIFICATE OF APPROVAL
PUBLIC HEARING #3

A. Property Information - General:

- Existing Conditions:
- Zoning District: MRO
 - Land Use: Two-Family
 - Land Area: 3,920 SF +/-
 - Estimated Age of Structure: c.1800
 - Building Style: Federal
 - Number of Stories: 2
 - Historical Significance: Contributing
 - Public View of Proposed Work: View from Richmond Street
 - Unique Features: NA
 - Neighborhood Association: South End

B. Proposed Work: To replace sunroom, windows and siding.

C. Other Permits Required:

- ☒ Board of Adjustment
- ☐ Planning Board
- ☐ City Council

D. Lot Location:

- ☐ Terminal Vista
- ☐ Gateway
- ☒ Mid-Block
- ☐ Intersection / Corner Lot
- ☐ Rear Lot

E. Existing Building to be Altered/ Demolished:

- ☒ Principal
- ☐ Accessory
- ☐ Demolition

F. Sensitivity of Context:

- ☐ Highly Sensitive
- ☒ Sensitive
- ☐ Low Sensitivity
- ☐ “Back-of-House”

G. Design Approach (for Major Projects):

- ☐ Literal Replication (i.e. 6-16 Congress, Jardinière Building, 10 Pleasant Street)
- ☐ Invention within a Style (i.e., Porter Street Townhouses, 100 Market Street)
- ☐ Abstract Reference (i.e. Portwalk, 51 Islington, 55 Congress Street)
- ☐ Intentional Opposition (i.e. McIntyre Building, Citizen's Bank, Coldwell Banker)

H. Project Type:

- ☐ Consent Agenda (i.e. very small alterations, additions or expansions)
- ☐ Minor Project (i.e. small alterations, additions or expansions)
- ☒ Moderate Project (i.e. significant additions, alterations or expansions)
- ☐ Major Project (i.e. very large alternations, additions or expansions)

J. Neighborhood Context:

- The property is located along Richmond Street. It is surrounded with many wooden framed 2.5 story historic structures with shallow front yard setbacks with narrow side yards.

L. Staff Comments and/ or Suggestions for Consideration:

- This application proposes to:
- Replace the existing windows and siding.
 - Note that Hardi-Plank is requested for the siding material as well as Harvey vinyl-clad windows.

Design Guideline Reference – Guidelines for Windows and Doors (08) and Small Scale New Construction & Additions (10)

M. Aerial Image, Street View and Zoning Map:

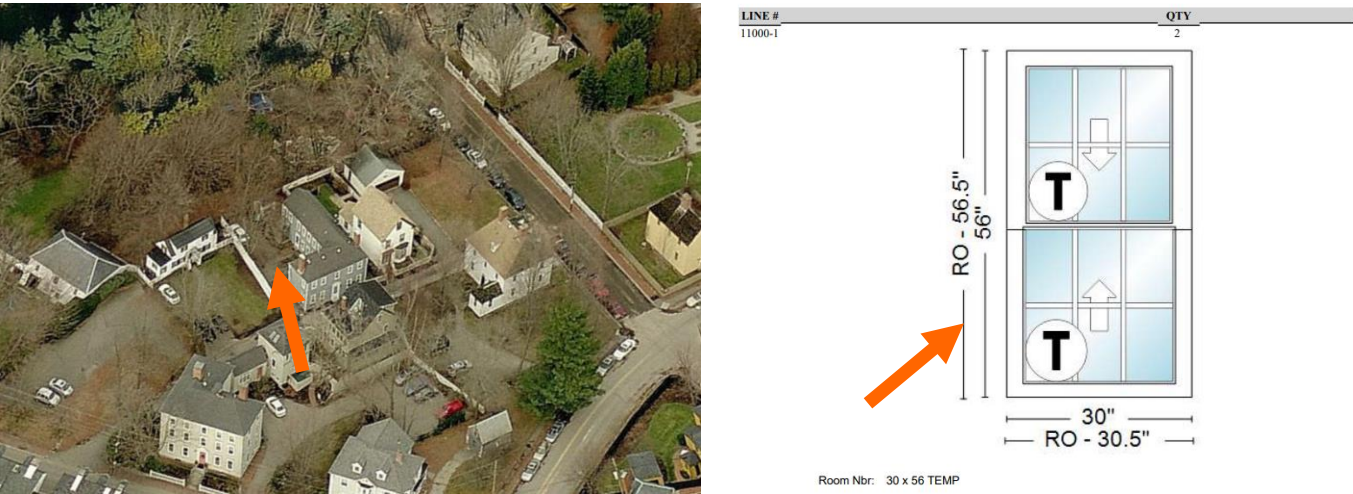

Aerial and Street View Image



Zoning Map

HISTORIC
SURVEY
RATING

C

33 RICHMOND ST. (LUHD-491) – WORK SESSION #3 (MINOR PROJECT)

		INFO/ EVALUATION CRITERIA	SUBJECT PROPERTY		NEIGHBORHOOD CONTEXT		
STAFF	No.	Project Information	Existing Building	Proposed Building (+/-)	Abutting Structures (Average)	Surrounding Structures (Average)	
	No.	GENERAL BUILDING INFORMATION	(ESTIMATED FROM THE TAX MAPS & ASSESSOR'S INFO)				
	1	Gross Floor Area (SF)	<div>MINOR PROJECT</div> <div>– REPLACE SIDING AND WINDOWS ONLY –</div>				
	2	Floor Area Ratio (GFA/ Lot Area)					
	3	Building Height / Street-Width Ratio					
	4	Building Height – Zoning (Feet)					
	5	Building Height – Street Wall / Cornice (Feet)					
	6	Number of Stories					
7	Building Coverage (% Building on the Lot)						
HISTORIC DISTRICT COMMISSION MEMBERS	CONTEXT	PROJECT REVIEW ELEMENT	APPLICANT'S COMMENTS	HDC SUGGESTIONS	APPROPRIATENESS		
		8	Scale (i.e. height, volume, coverage...)			<input type="checkbox"/> Appropriate <input type="checkbox"/> Inappropriate	
		9	Placement (i.e. setbacks, alignment...)			<input type="checkbox"/> Appropriate <input type="checkbox"/> Inappropriate	
		10	Massing (i.e. modules, banding, stepbacks...)			<input type="checkbox"/> Appropriate <input type="checkbox"/> Inappropriate	
	BUILDING DESIGN & MATERIALS	11	Architectural Style (i.e. traditional – modern)			<input type="checkbox"/> Appropriate <input type="checkbox"/> Inappropriate	
		12	Roofs			<input type="checkbox"/> Appropriate <input type="checkbox"/> Inappropriate	
		13	Style and Slope			<input type="checkbox"/> Appropriate <input type="checkbox"/> Inappropriate	
		14	Roof Projections (i.e. chimneys, vents, dormers...)			<input type="checkbox"/> Appropriate <input type="checkbox"/> Inappropriate	
		15	Roof Materials			<input type="checkbox"/> Appropriate <input type="checkbox"/> Inappropriate	
		16	Cornice Line			<input type="checkbox"/> Appropriate <input type="checkbox"/> Inappropriate	
		17	Eaves, Gutters and Downspouts			<input type="checkbox"/> Appropriate <input type="checkbox"/> Inappropriate	
		18	Walls			<input type="checkbox"/> Appropriate <input type="checkbox"/> Inappropriate	
		19	Siding / Material			<input type="checkbox"/> Appropriate <input type="checkbox"/> Inappropriate	
		20	Projections (i.e. bays, balconies...)			<input type="checkbox"/> Appropriate <input type="checkbox"/> Inappropriate	
		21	Doors and Windows			<input type="checkbox"/> Appropriate <input type="checkbox"/> Inappropriate	
		22	Window Openings and Proportions			<input type="checkbox"/> Appropriate <input type="checkbox"/> Inappropriate	
		23	Window Casing/ Trim			<input type="checkbox"/> Appropriate <input type="checkbox"/> Inappropriate	
		24	Window Shutters / Hardware			<input type="checkbox"/> Appropriate <input type="checkbox"/> Inappropriate	
		25	Awnings			<input type="checkbox"/> Appropriate <input type="checkbox"/> Inappropriate	
		26	Doors			<input type="checkbox"/> Appropriate <input type="checkbox"/> Inappropriate	
		27	Porches and Balconies			<input type="checkbox"/> Appropriate <input type="checkbox"/> Inappropriate	
		28	Projections (i.e. porch, portico, canopy...)			<input type="checkbox"/> Appropriate <input type="checkbox"/> Inappropriate	
		29	Landings/ Steps / Stoop / Railings			<input type="checkbox"/> Appropriate <input type="checkbox"/> Inappropriate	
		30	Lighting (i.e. wall, post...)			<input type="checkbox"/> Appropriate <input type="checkbox"/> Inappropriate	
		31	Signs (i.e. projecting, wall...)			<input type="checkbox"/> Appropriate <input type="checkbox"/> Inappropriate	
		32	Mechanicals (i.e. HVAC, generators)			<input type="checkbox"/> Appropriate <input type="checkbox"/> Inappropriate	
		33	Decks			<input type="checkbox"/> Appropriate <input type="checkbox"/> Inappropriate	
		34	Garages/ Barns / Sheds (i.e. doors, placement...)			<input type="checkbox"/> Appropriate <input type="checkbox"/> Inappropriate	
		SITE DESIGN	35	Fence / Walls (i.e. materials, type...)			<input type="checkbox"/> Appropriate <input type="checkbox"/> Inappropriate
			36	Grading (i.e. ground floor height, street edge...)			<input type="checkbox"/> Appropriate <input type="checkbox"/> Inappropriate
			37	Landscaping (i.e. gardens, planters, street trees...)			<input type="checkbox"/> Appropriate <input type="checkbox"/> Inappropriate
			38	Driveways (i.e. location, material, screening...)			<input type="checkbox"/> Appropriate <input type="checkbox"/> Inappropriate
	39		Parking (i.e. location, access, visibility...)			<input type="checkbox"/> Appropriate <input type="checkbox"/> Inappropriate	
	40		Accessory Buildings (i.e. sheds, greenhouses...)			<input type="checkbox"/> Appropriate <input type="checkbox"/> Inappropriate	

PROPERTY EVALUATION FORM

PORTSMOUTH HISTORIC DISTRICT COMMISSION

PROPERTY: 33 RICHMOND STREET Case No.: 3 Date: 7-13-22

Decision: ☐ Approved ☐ Approved with Stipulations ☐ Denied ☐ Continued ☐ Postponed ☐ Withdrawn



H. Purpose and Intent:

1. Preserve the integrity of the District:☐ Yes ☐ No

2. Assessment of the Historical Significance:☐ Yes ☐ No

3. Conservation and enhancement of property values:☐ Yes ☐ No

4. Maintain the special character of the District:☐ Yes ☐ No

5. Complement and enhance the architectural and historic character:☐ Yes ☐ No

6. Promote the education, pleasure and welfare of the District to the city residents and visitors:☐ Yes ☐ No

I. Review Criteria / Findings of Fact:

1. Consistent with special and defining character of surrounding properties:☐ Yes ☐ No

2. Compatibility of design with surrounding properties:☐ Yes ☐ No

3. Relation to historic and architectural value of existing structure:☐ Yes ☐ No

4. Compatibility of innovative technologies with surrounding properties:☐ Yes ☐ No