



City of Portsmouth, NH

Property

92 PLEASANT ST



Google Directions (https://maps.google.com/directions/addr:)

View Details (/datasets/properties/0107-0076)

Google Maps Link (https://www.google.com/maps/@43.071,70.781,15z)

City of Portsmouth (http://www.cityofportsmouth.com)

Property Data (http://gis.vgsi.com/Portsmouth/MapServer/index.html)

Market Delineation (https://files.cityofportsmouth.com/maps/neighborhoods/0107-0076-0000.pdf)

Property

Location 92 PLEASANT ST

Map-Lot 0107-0076-0000

Vision Account Number 33164

Ownership

Owner WORKING STIFF PROPERTIES LLC

Address 94 PLEASANT ST, PORTSMOUTH, NH 03801

Valuation

Total \$808,300

Last Sale \$710,000 on 2014-02-03

Deed Date 2014-02-03

Book/Page 5511/0446

Land

Zoom To Share Print

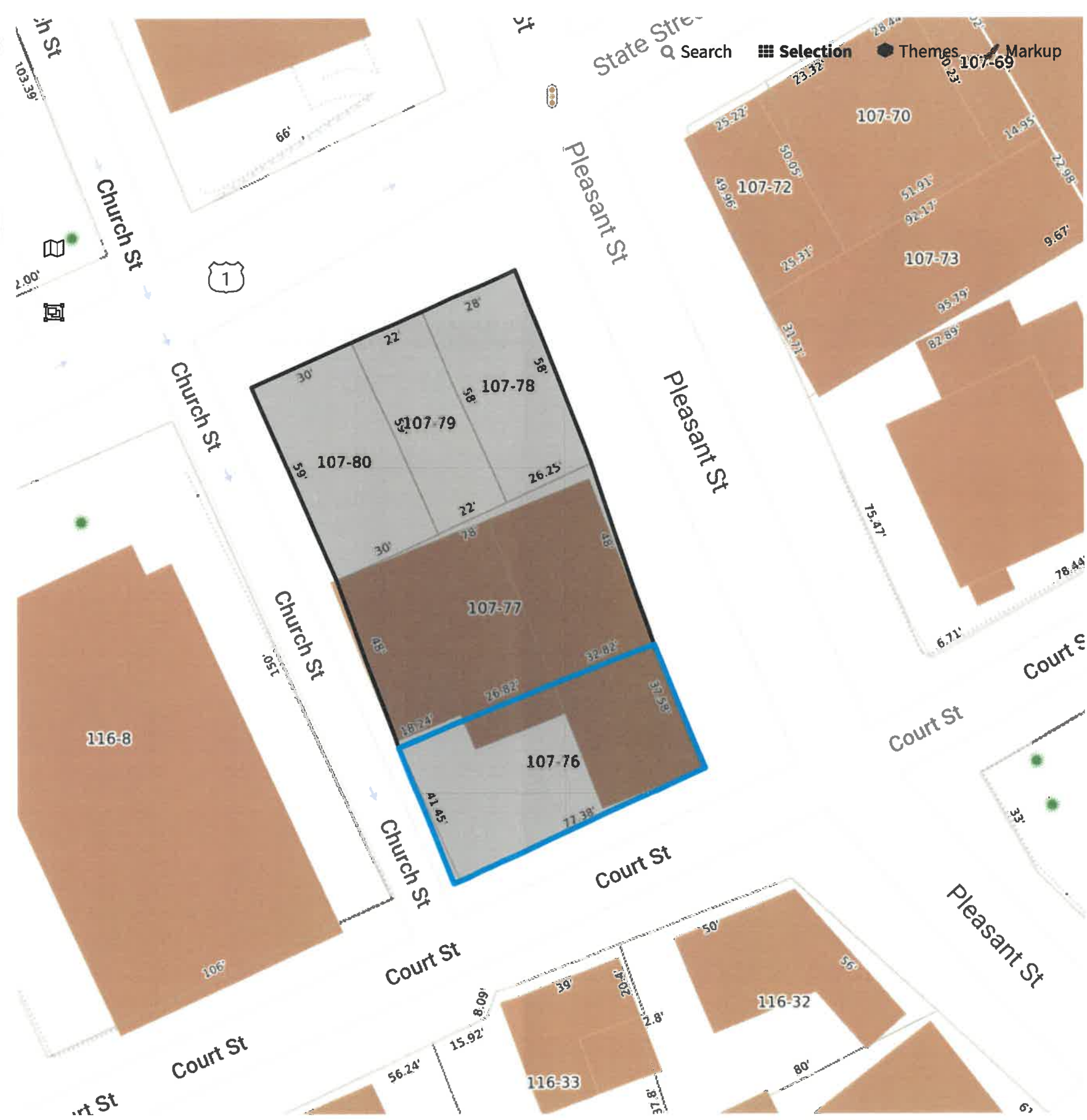

Selection (1)

Choose Selection Mode

Click

Draw

Edit

Download Selected

More

92 PLEASANT ST



P18.229 Stereograph 1880

Portsmouth Athenaeum



Description
UNIVERSALIST CHURCH, Pleasant Street, Portsmouth, NH. Built in 1807; burned March 28, 1890. Had a Revere bell.

c. 1900

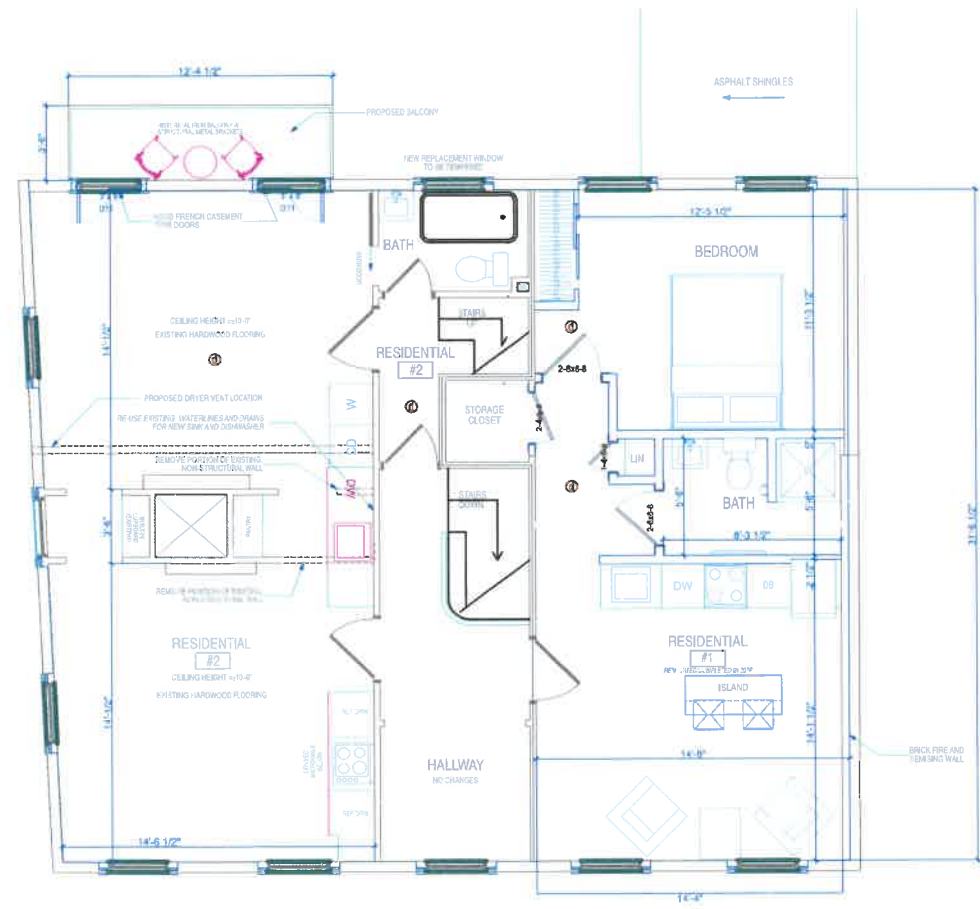

TENANT FIT-UP PLAN (UNIT 2) 2
 SCALE: 1/4" = 1'-0"

SHEET TITLE
 SECOND FLOOR PLAN

A3

MDB DESIGN LLC
 Construction Consulting
 Residential Design
 Residential Builds

81 Lincoln Ave. Portsmouth, N.H. 03801

603-234-7398 Mobile

CONSULTANTS

92-94 PLEASANT STREET
 APT #2

RENOVATIONS TO
 92-94 PLEASANT STREET
 PORTSMOUTH, NH 03801

MARK	DATE	DESCRIPTION
	1/14/22	PRELIMINARY DESIGN

PROJECT NO:
 MODEL FILE:
 DRAWN BY:
 CHK'D BY:
 COPYRIGHT

SHEET TITLE

ELEVATIONS

A4



3 GABLE END ELEVATION 3/16" = 1'-0"

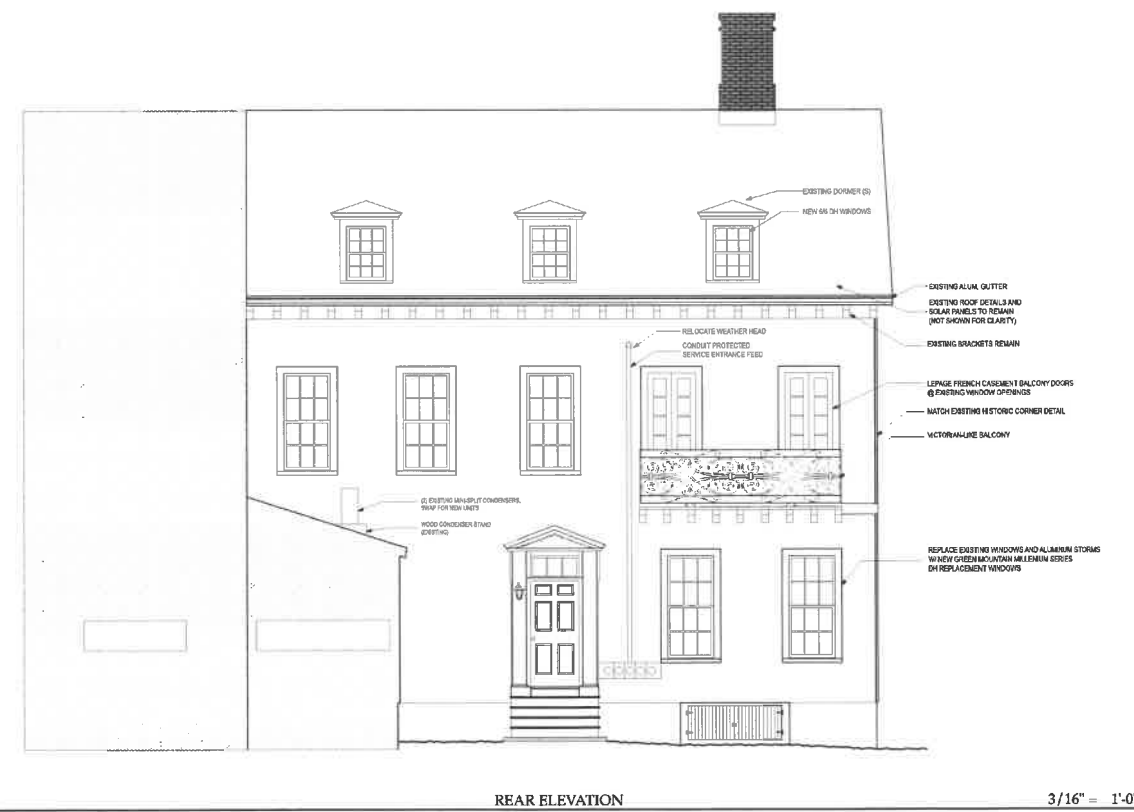

2 REAR ELEVATION 3/16" = 1'-0"



1 FRONT ELEVATION 3/16" = 1'-0"