



WEST ELEVATION

SCALE: 1/8" = 1'-0"

PROPOSED RESIDENCE 00 MAPLEWOOD AVE
PORTSMOUTH, NEW HAMPSHIRE

HISTORIC DISTRICT COMMISION PUBLIC HEARING 02/02/22



WINDOWS TO BE
ANDERSEN 400 SERIES
DOUBLE HUNG, CASEMENT OR
AWNING AS NOTED WITH
3/4" FULL DIVIDED LITE MUNTINS

5/4 X 10 PVC CROSSHEAD
AT PICTURE WINDOW ONLY

ALUMINUM GUTTER
WITH DOWNSPOUTS
PAINTED TO MATCH TRIM

PAINTED WOOD
CLAPBOARDS
4" TO WEATHER

MECHANICAL
SCREEN SEE
PAGE 12

SIDING TRIM AND ROOF COLORS ARE TO BE DETERMINED
AND MAY VARY FROM ILLUSTRATIONS

NORTH ELEVATION

SCALE: 1/8" = 1'-0"

PROPOSED RESIDENCE 00 MAPLEWOOD AVE
PORTSMOUTH, NEW HAMPSHIRE

HISTORIC DISTRICT COMMISION PUBLIC HEARING 02/02/22



EAST ELEVATION

SCALE: 1/8" = 1'-0"

PROPOSED RESIDENCE 00 MAPLEWOOD AVE
PORTSMOUTH, NEW HAMPSHIRE

HISTORIC DISTRICT COMMISSION PUBLIC HEARING 02/02/22



SOUTH ELEVATION

SCALE: 1/8" = 1'-0"

PROPOSED RESIDENCE 00 MAPLEWOOD AVE
 PORTSMOUTH, NEW HAMPSHIRE

HISTORIC DISTRICT COMMISION PUBLIC HEARING 02/02/22







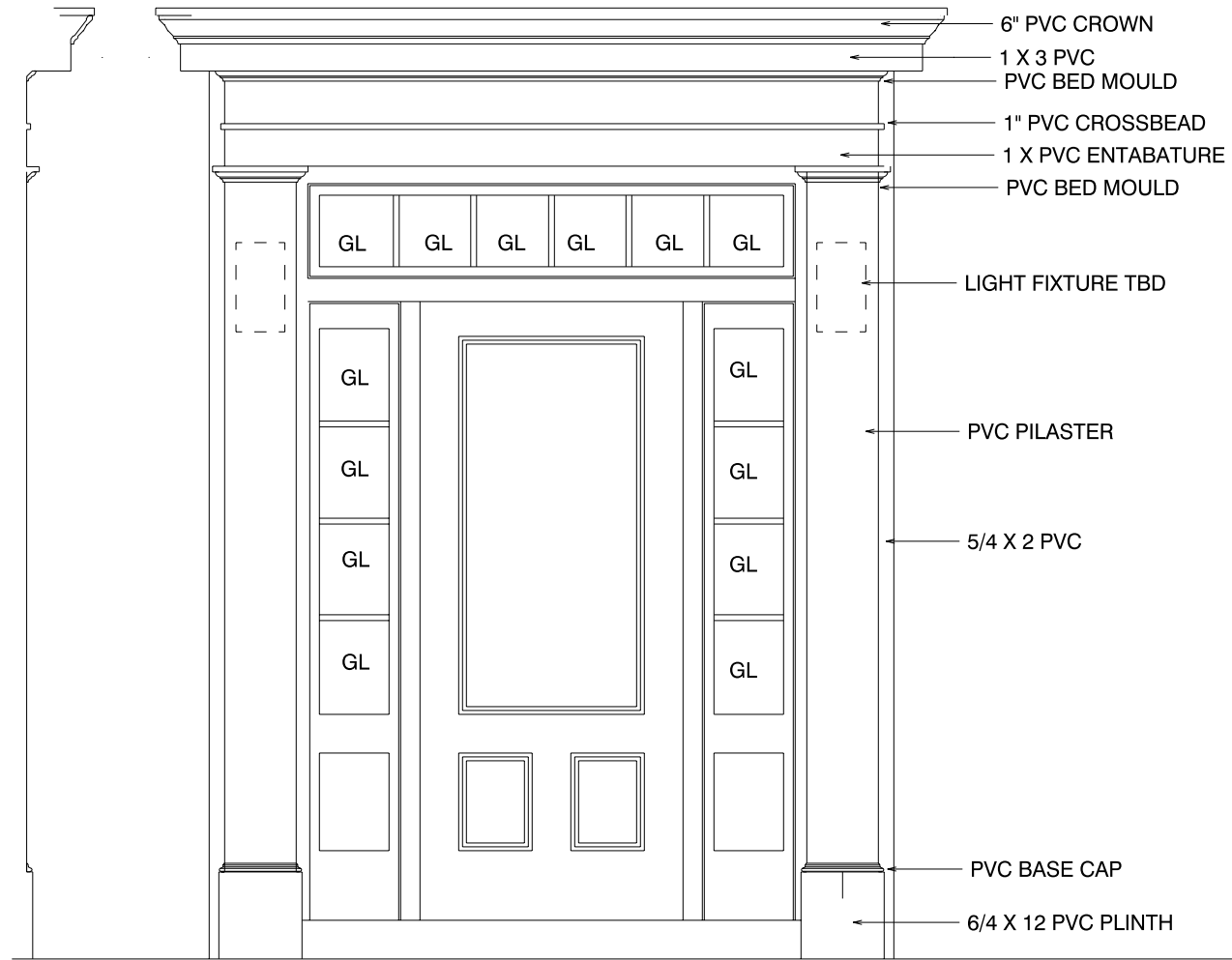

ALTERNATE ENTRY DETAIL

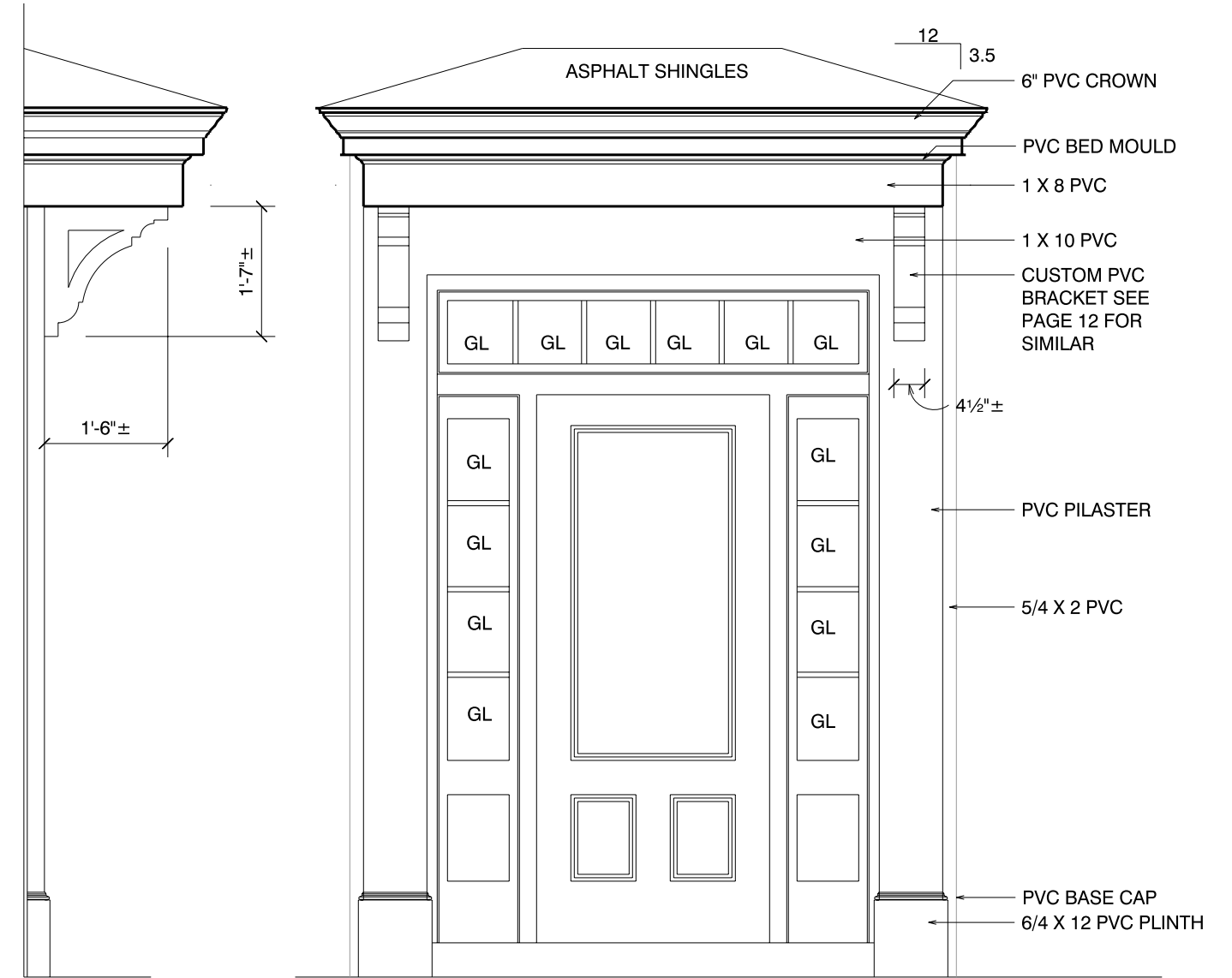
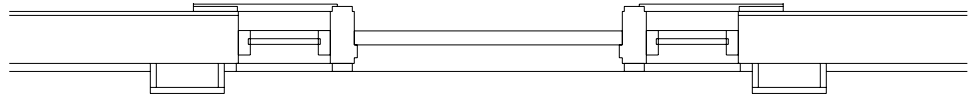

ENTRY DETAIL

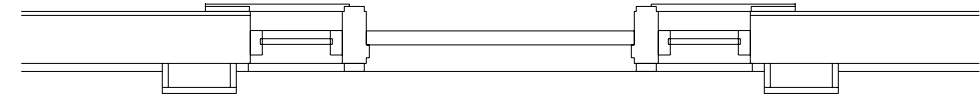

OPTIONAL ENTABLATURE IF ROOFED OVERHANG IS NOT PERMITTED BY ZONING

ENTRANCE DETAILS

SCALE: 1/2" = 1'-0"

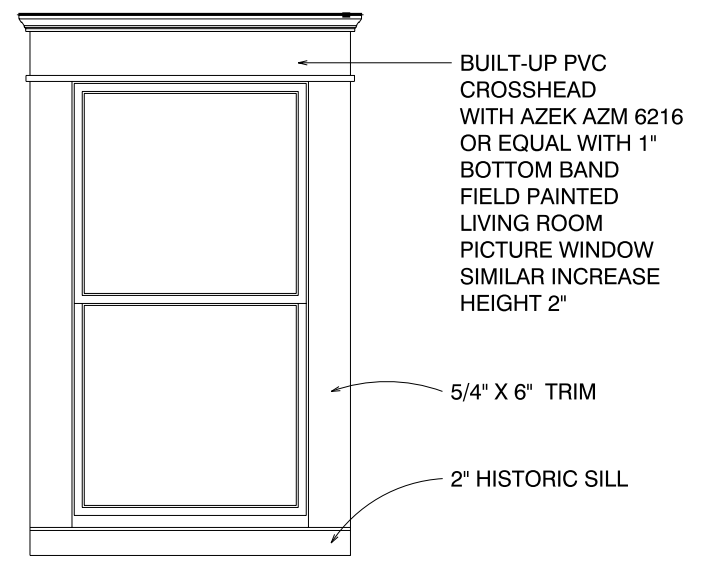
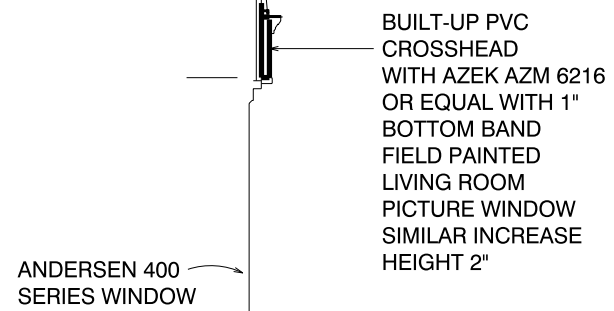
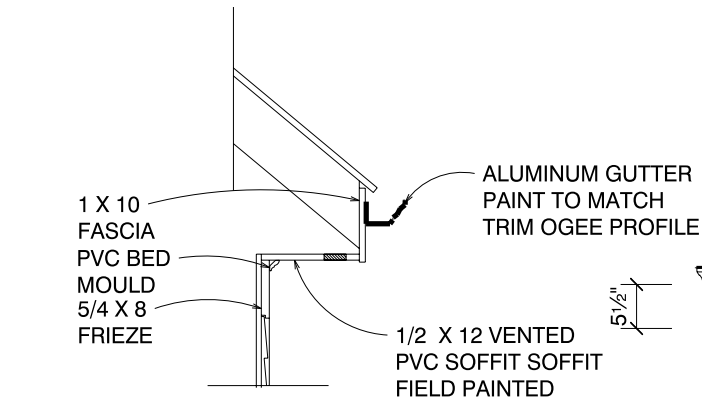

TYPICAL TRIM DETAIL - MAIN HOUSE

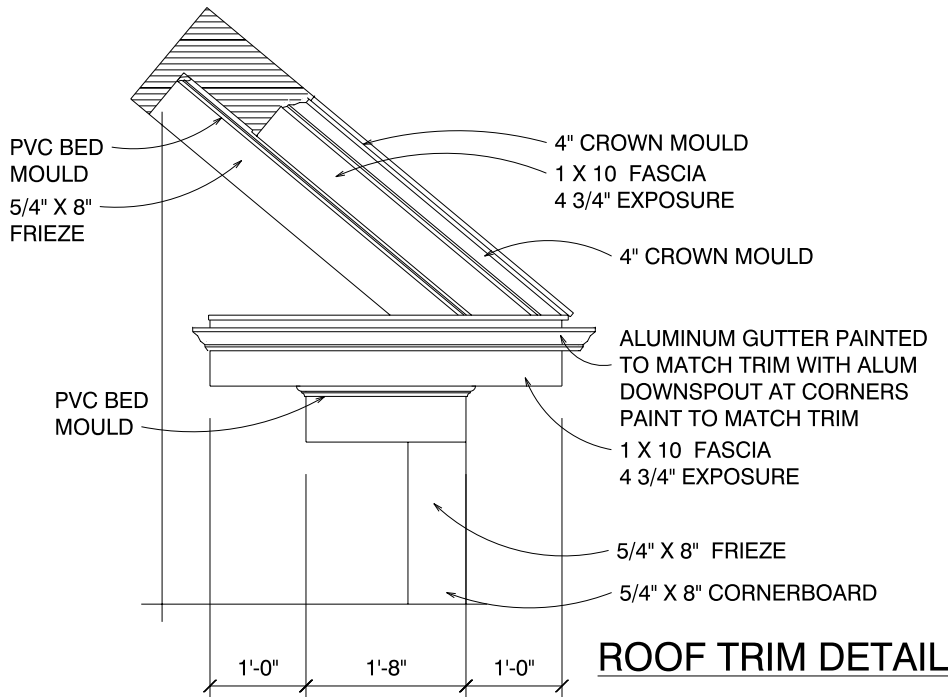

ROOF TRIM DETAIL

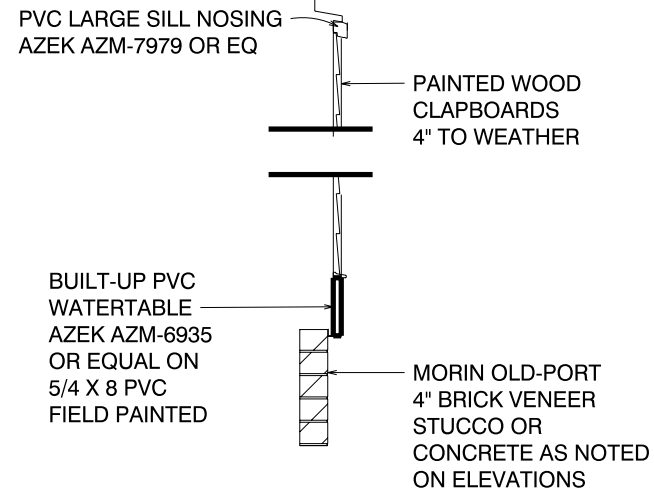

TYPICAL WALL SECTION

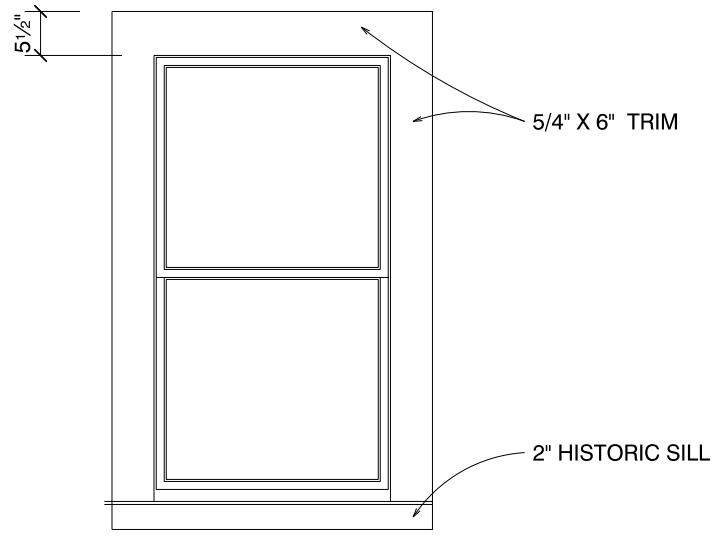

TYPICAL TRIM DETAIL - GARAGE

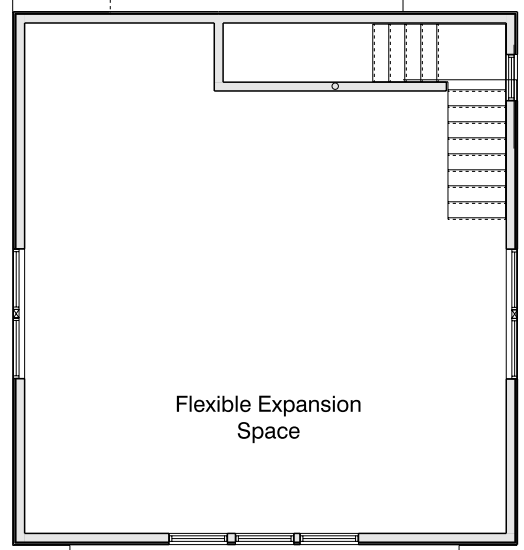
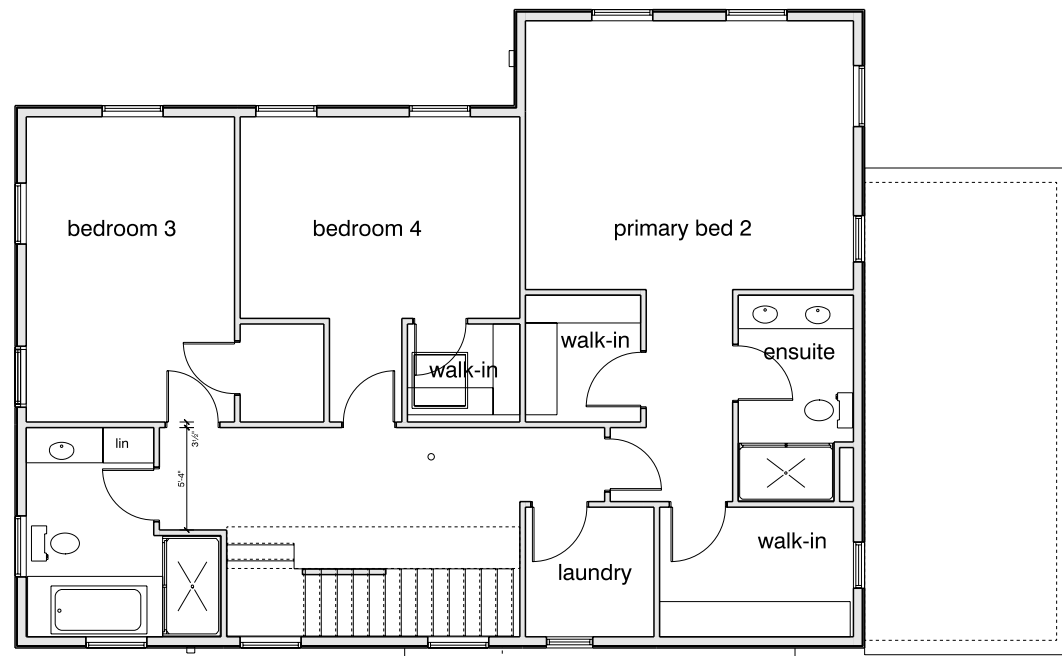

CONCEPT SECOND FLOOR PLAN
SCALE: 1" = 10'-0"

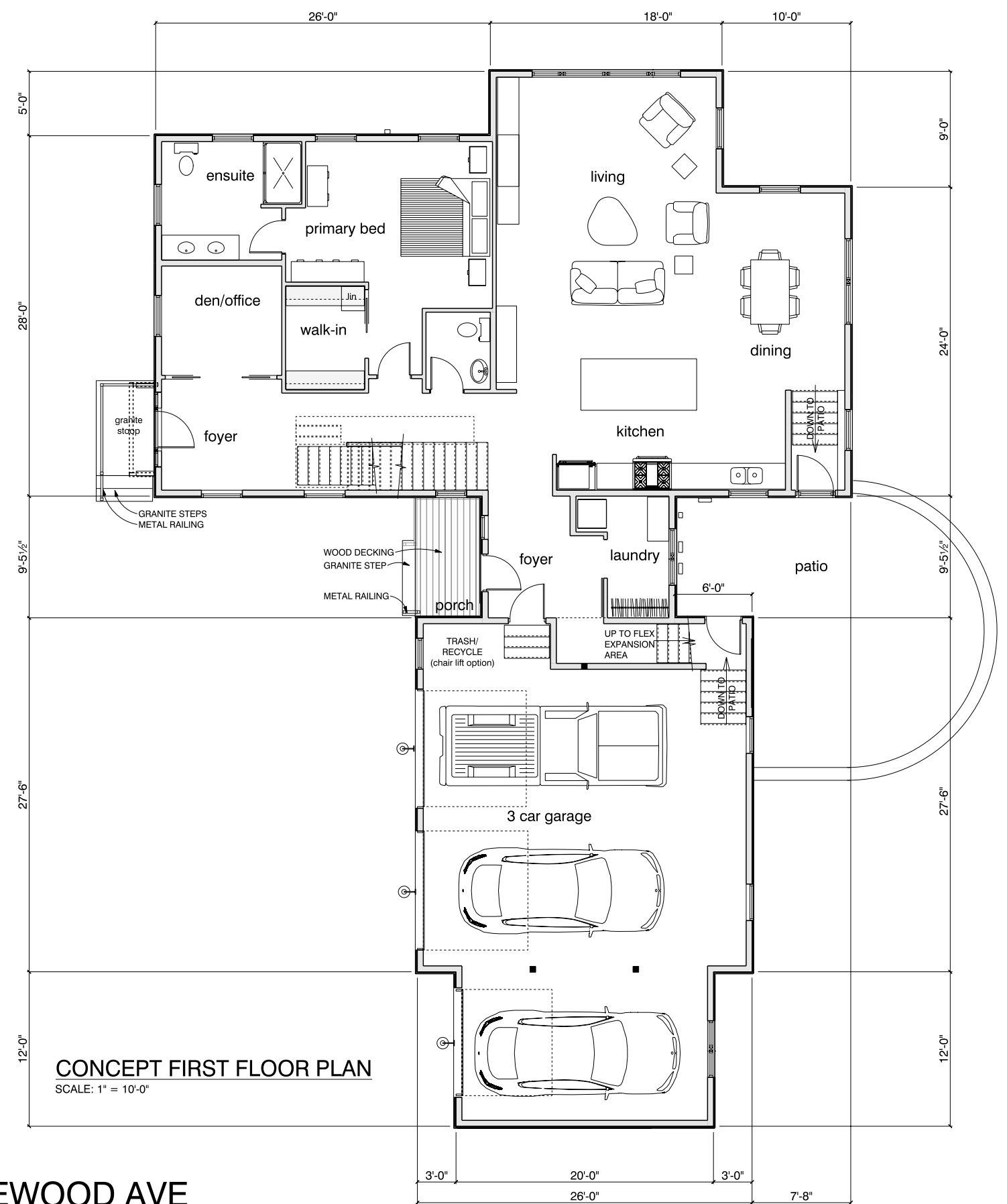

CONCEPT FIRST FLOOR PLAN
SCALE: 1" = 10'-0"

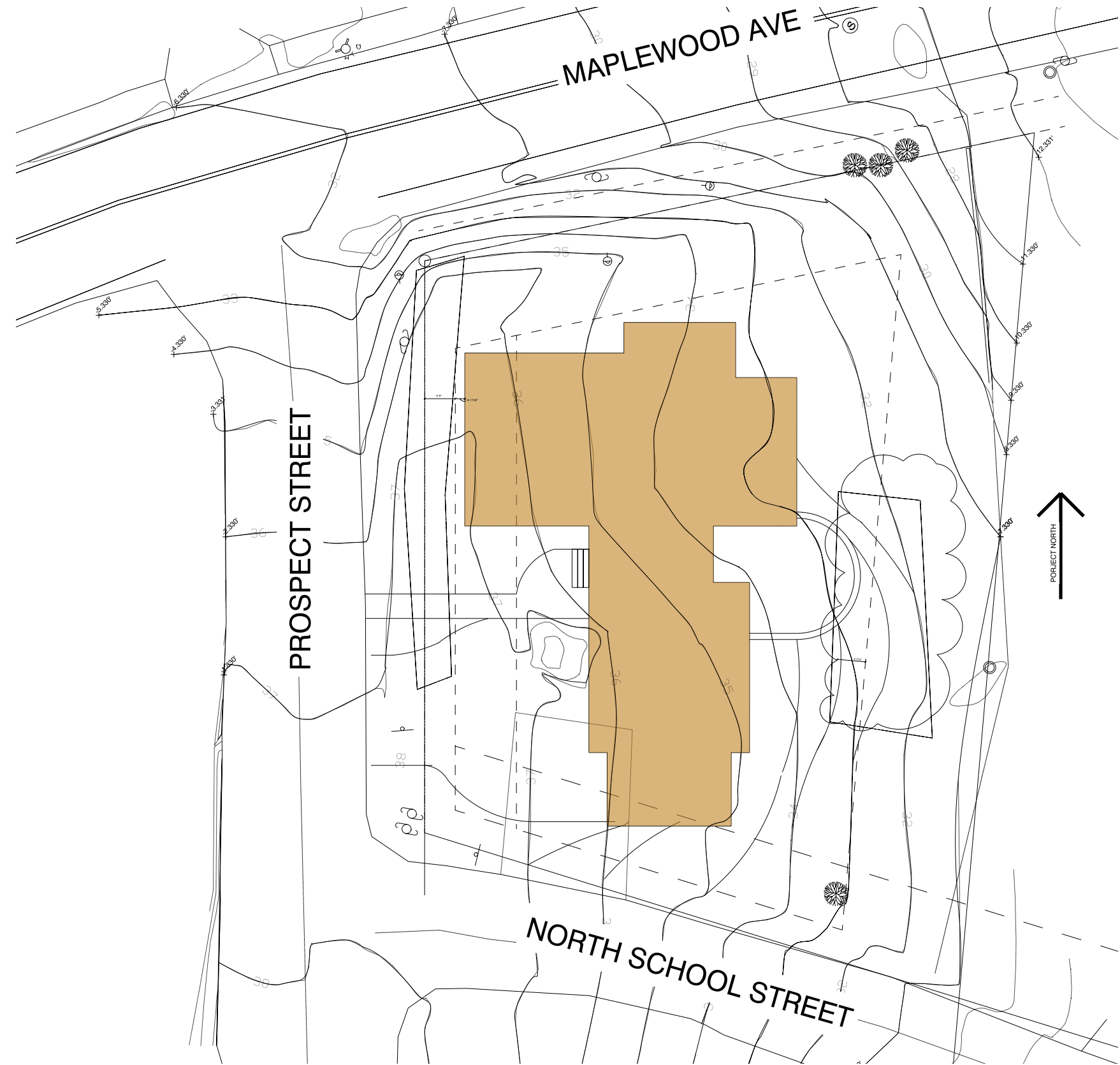

PROPOSED RESIDENCE 00 MAPLEWOOD AVE
PORTSMOUTH, NEW HAMPSHIRE

HISTORIC DISTRICT COMMISSION PUBLIC HEARING 02/02/22



GARAGE LIGHTS



EXTERIOR RAILING



**GAF TIMBERLINE
NATURAL SHADOW OR EQUAL
COLOR TO BE DETERMINED**



**THERMA-TRU FCM 31
FIBERGLASS
FRONT ENTRY DOOR
COLOR TO
BE DETERMINED**

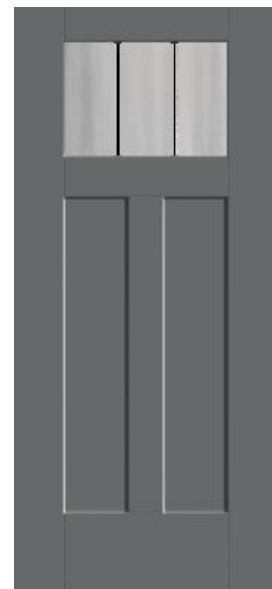

**THERMA-TRU SS 213
FIBERGLASS
BREEZEWAY AND
GARAGE/PATIO DOORS
COLOR TO BE DETERMINED**

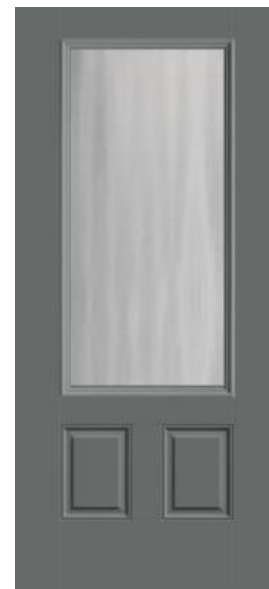

**THERMA-TRU SS 170
FIBERGLASS
PATIO DOOR FROM HOUSE
COLOR TO BE DETERMINED**

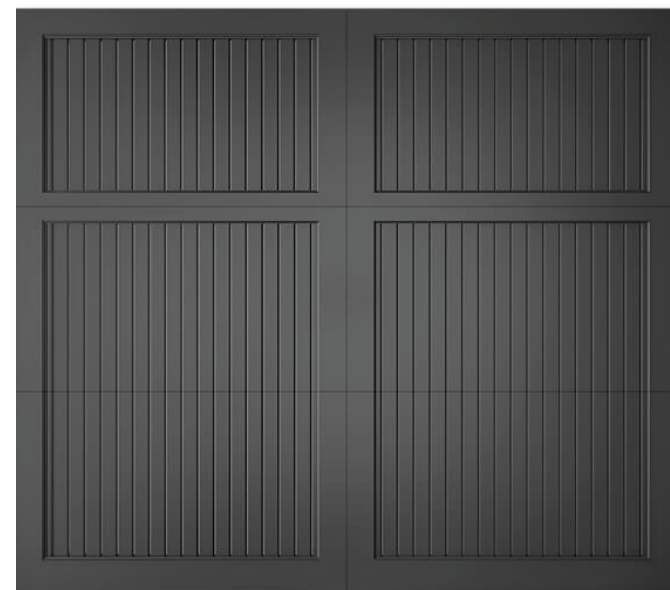

**GARAGE OVERHEAD DOORS
TIMBERLANE 309 OR EQUAL
COMPOSITE WOOD VENEER FIELD PAINTED
COLOR TO BE DETERMINED**

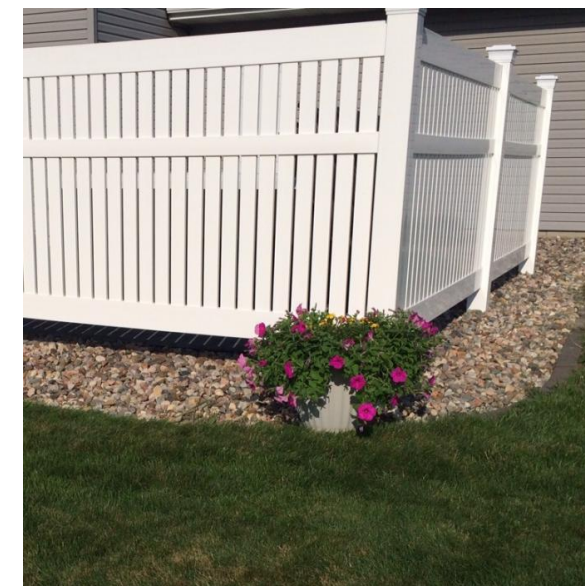

**MECHANICAL SCREEN FENCING
5' HIGH PVC SEMI PRIVACY**



**SIMILAR PVC ENTRANCE BRACKET
BY WHITEWOOD DOVER**

GRILLE OPTIONS

Grille patterns are available in widths and configurations to fit any architectural style or the taste of any customer. We can match virtually any existing grille pattern, and we'll even work with you and your customers to create custom patterns.



Permanent exterior
Permanent interior
with spacer

FULL DIVIDED LIGHT
Permanently applied to the interior and exterior of the window, with a spacer between the glass.

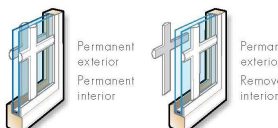

Permanent exterior
Permanent interior

SIMULATED DIVIDED LIGHT
Permanent grilles on the exterior and interior, with no spacer between the glass. We also offer permanent exterior grilles with removable interior grilles.



Removable interior
Finelight grilles-between-the-glass

CONVENIENT CLEANING OPTIONS
Removable interior grilles come off for easy cleaning. Finelight™ grilles-between-the-glass are installed between the glass panes, and feature a contoured profile in 1" (25) and 3/4" (19) widths.

Grille Bar Widths & Patterns



Actual width shown.
Our 2 1/4" (57) width grille can be positioned horizontally across the center of a casement window to simulate the look of a double-hung window.

ANDERSEN 400 SERIES TILT-WASH, CASEMENT AND AWNING WINDOWS

**PROPOSED RESIDENCE 00 MAPLEWOOD AVE
PORTSMOUTH, NEW HAMPSHIRE**

HISTORIC DISTRICT COMMISSION PUBLIC HEARING 02/02/22