SUMMER SESSIONS INTERIOR FIT-UP

Historic District Commission Public Hearing - August 2022, Portsmouth, New Hampshire

PROPOSED WORK:

- INSTALL TWO CANVAS AWNINGS ON CONGRESS STREET ELEVATION. ONE AWNINGS PER ENTRANCE.
- EXTEND WOOD STORE FRONT ALONG CHESTNUT STREET ELEVATION TO ALIGN WITH WINDOWS ABOVE. STOREFRONT, TRIM, PANELING, AND MATERIAL TO MATCH EXISTING STOREFRONT.
- REMOVAL OF GLASS BLOCK AT CHESTNUT STREET STOREFRONT, SALVAGED TO BE REUSED TO REPLACE DAMAGED GLASS BLOCK ON CONGRESS STREET ELEVATION.

SHEET LIST - HDC	
Sheet Number	Sheet Name
C	COVER
A1	EXISTING IMAGES
A2	EXISTING CONGRESS STREET ELEVATION
A3	EXISTING CHESTNUT STREET ELEVATION
A4	FLOOR PLAN
A5	CONGRESS STREET ELEVATION
A6	CHESTNUT STREET ELEVATION
A7	ENLARGED ELEVATION
A8	INSPIRATION IMAGES

25 CHESTNUT STREET
PORTSMOUTH, NH 03801

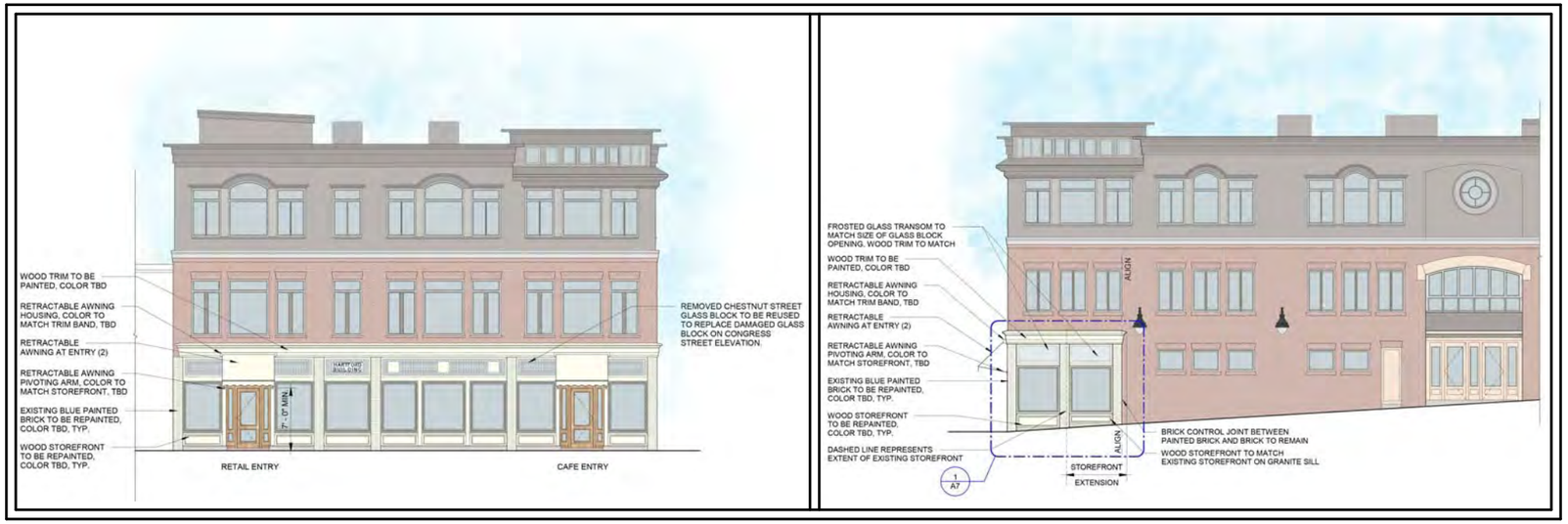

© 2022 McHenry Architecture

SUMMER SESSIONS 25 CHESTNUT STREET SUITE 100 PORTSMOUTH, NH 03801	COVER HISTORIC DISTRICT COMMISSION PUBLIC HEARING - AUGUST 2022	McHENRY ARCHITECTURE 4 Market Street Portsmouth, New Hampshire	C	07/07/2022 McHA: RD / MG NOT TO SCALE

Z:\Active Project Files\22042-CHESTNUT ST\Dwgs\4-CD\25 CHESTNUT STREET-HDC.rvt

EXISTING STOREFRONT ON CHESTNUT STREET

EXISTING STOREFRONT ON CHESTNUT STREET

EXISTING STOREFRONT ON CHESTNUT STREET

EXISTING STOREFRONT ON CONGRESS STREET

EXISTING STOREFRONT ON CONGRESS STREET

EXISTING STOREFRONT ON CONGRESS STREET

© 2022 McHenry Architecture

SUMMER SESSIONS 25 CHESTNUT STREET SUITE 100 PORTSMOUTH, NH 03801	EXISTING IMAGES HISTORIC DISTRICT COMMISSION PUBLIC HEARING - AUGUST 2022	McHENRY ARCHITECTURE 4 Market Street Portsmouth, New Hampshire	A1	07/07/2022 McHA: RD / MG NOT TO SCALE

Z:\Active Project Files\22042-CHESTNUT ST\Dwgs\4-CD\25 CHESTNUT STREET-HDC.rvt

© 2022 McHenry Architecture

SUMMER SESSIONS 25 CHESTNUT STREET SUITE 100 PORTSMOUTH, NH 03801	EXISTING CONGRESS STREET ELEVATION HDC PUBLIC HEARING - AUGUST 2022	McHENRY ARCHITECTURE 4 Market Street Portsmouth, New Hampshire	A2	07/07/2022 McHA: RD / MG Scale: 1/8" = 1'-0"

Z:\Active Project Files\22042-CHESTNUT ST\Dwgs\4-CD\25 CHESTNUT STREET-HDC.rvt

© 2022 McHenry Architecture

SUMMER SESSIONS 25 CHESTNUT STREET SUITE 100 PORTSMOUTH, NH 03801	EXISTING CHESTNUT STREET ELEVATION HDC PUBLIC HEARING - AUGUST 2022	McHENRY ARCHITECTURE 4 Market Street Portsmouth, New Hampshire	A3	07/07/2022 McHA: RD / MG Scale: 1/8" = 1'-0"

Z:\Active Project Files\22042-CHESTNUT ST\Dwgs\4-CD\25 CHESTNUT STREET-HDC.rvt

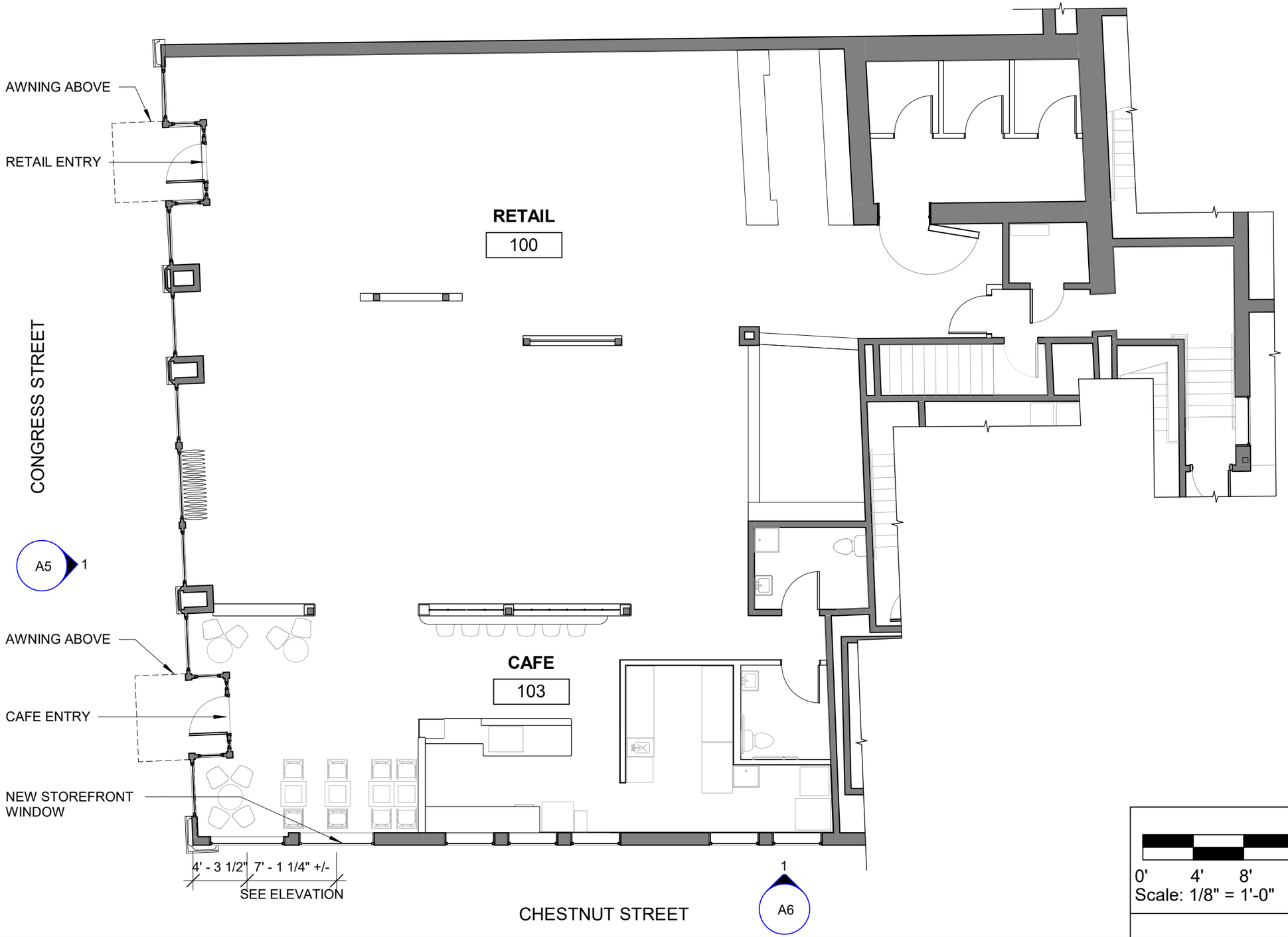

0' 4' 8' 16'
Scale: 1/8" = 1'-0"

© 2022 McHenry Architecture

SUMMER SESSIONS
25 CHESTNUT STREET SUITE 100
PORTSMOUTH, NH 03801

FLOOR PLAN
HISTORIC DISTRICT COMMISSION PUBLIC HEARING - AUGUST 2022

McHENRY ARCHITECTURE
4 Market Street
Portsmouth, New Hampshire

A4

07/07/2022
McHA: RD / MG
Scale: 1/8" = 1'-0"

Z:\Active Project Files\22042-CHESTNUT ST\Dwgs\4-CD\25 CHESTNUT STREET-HDC.rvt

© 2022 McHenry Architecture

SUMMER SESSIONS 25 CHESTNUT STREET SUITE 100 PORTSMOUTH, NH 03801	CONGRESS STREET ELEVATION HDC PUBLIC HEARING - AUGUST 2022	McHENRY ARCHITECTURE 4 Market Street Portsmouth, New Hampshire	A5	07/07/2022 McHA: RD / MG NOT TO SCALE

Z:\Active Project Files\22042-CHESTNUT ST\Dwgs\4-CD\25 CHESTNUT STREET-HDC.rvt

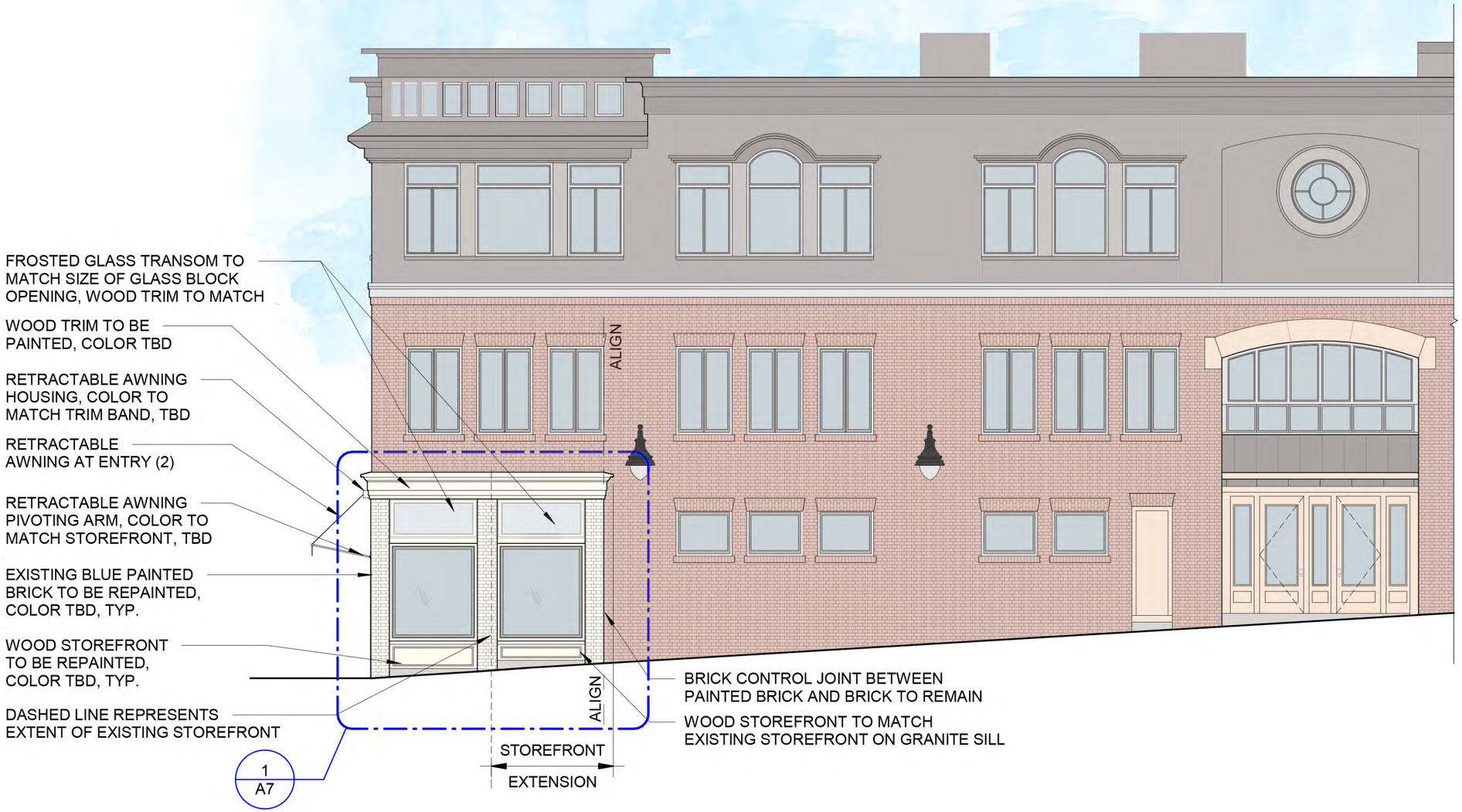

© 2022 McHenry Architecture

SUMMER SESSIONS 25 CHESTNUT STREET SUITE 100 PORTSMOUTH, NH 03801	CHESTNUT STREET ELEVATION HDC PUBLIC HEARING - AUGUST 2022	McHENRY ARCHITECTURE 4 Market Street Portsmouth, New Hampshire	A6	07/07/2022 McHA: RD / MG Scale: 1/8" = 1'-0"

Z:\Active Project Files\22042-CHESTNUT ST\Dwgs\4-CD\25 CHESTNUT STREET-HDC.rvt

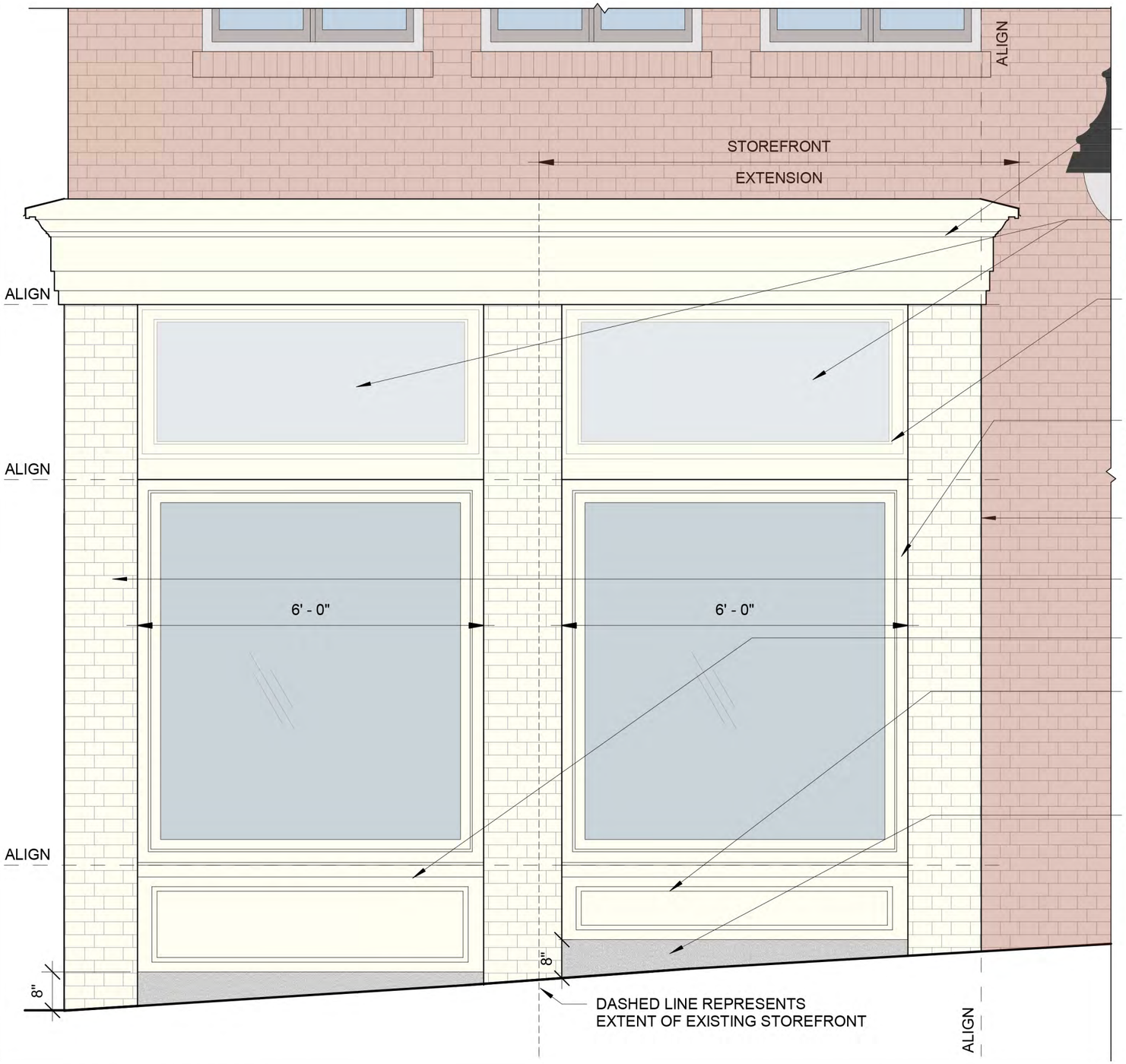

WOOD TRIM TO BE PAINTED, PROFILE TO MATCH EXISTING COLOR TBD

FROSTED GLASS TRANSOM TO MATCH SIZE OF GLASS BLOCK OPENING, WOOD TRIM TO MATCH

WOOD TRIM TO BE PAINTED, PROFILE TO MATCH EXISTING, COLOR TBD

WOOD STOREFRONT TO MATCH EXISTING STOREFRONT

BRICK CONTROL JOINT BETWEEN PAINTED BRICK AND BRICK TO REMAIN

EXISTING BLUE PAINTED BRICK TO BE REPAINTED, COLOR TBD, TYP.

WOOD STOREFRONT TO BE REPAINTED, COLOR TBD, TYP.

WOOD PANELING TO MATCH EXISTING STOREFRONT

GRANITE BASE TO MATCH EXISTING

© 2022 McHenry Architecture

SUMMER SESSIONS 25 CHESTNUT STREET SUITE 100 PORTSMOUTH, NH 03801	ENLARGED ELEVATION HDC PUBLIC HEARING - AUGUST 2022	McHENRY ARCHITECTURE 4 Market Street Portsmouth, New Hampshire	A7	07/07/2022 McHA: RD / MG Scale: 1/2" = 1'-0"

Z:\Active Project Files\22042-CHESTNUT ST\Dwgs\4-CD\25 CHESTNUT STREET-HDC.rvt

AWNING INSPIRATION

AWNING INSPIRATION - CLOSED

AWNING INSPIRATION - OPEN CLOSE UP

© 2022 McHenry Architecture

SUMMER SESSIONS 25 CHESTNUT STREET SUITE 100 PORTSMOUTH, NH 03801	INSPIRATION IMAGES HISTORIC DISTRICT COMMISSION PUBLIC HEARING - AUGUST 2022	McHENRY ARCHITECTURE 4 Market Street Portsmouth, New Hampshire	A8	07/07/2022 McHA: RD / MG NOT TO SCALE

Z:\Active Project Files\22042-CHESTNUT ST\Dwgs\4-CD\25 CHESTNUT STREET-HDC.rvt