

HISTORIC PROPERTIES CLIMATE CHANGE
VULNERABILITY ASSESSMENT AND ADAPTATION
PLAN

July 20, 2017 MEETING

DATE: July 20, 2017
TIME: 10:00AM – 12:00 PM
PLACE: STRAWBERRY BANKE - TYCO CENTER LECTURE HALL

AGENDA

- I. Review/Approve June Minutes
- II. Update on Historic Properties Review
- III. Historic Properties Valuation Matrix
- IV. Risk Map
- V. ESRI Story Map update
- VI. Next steps

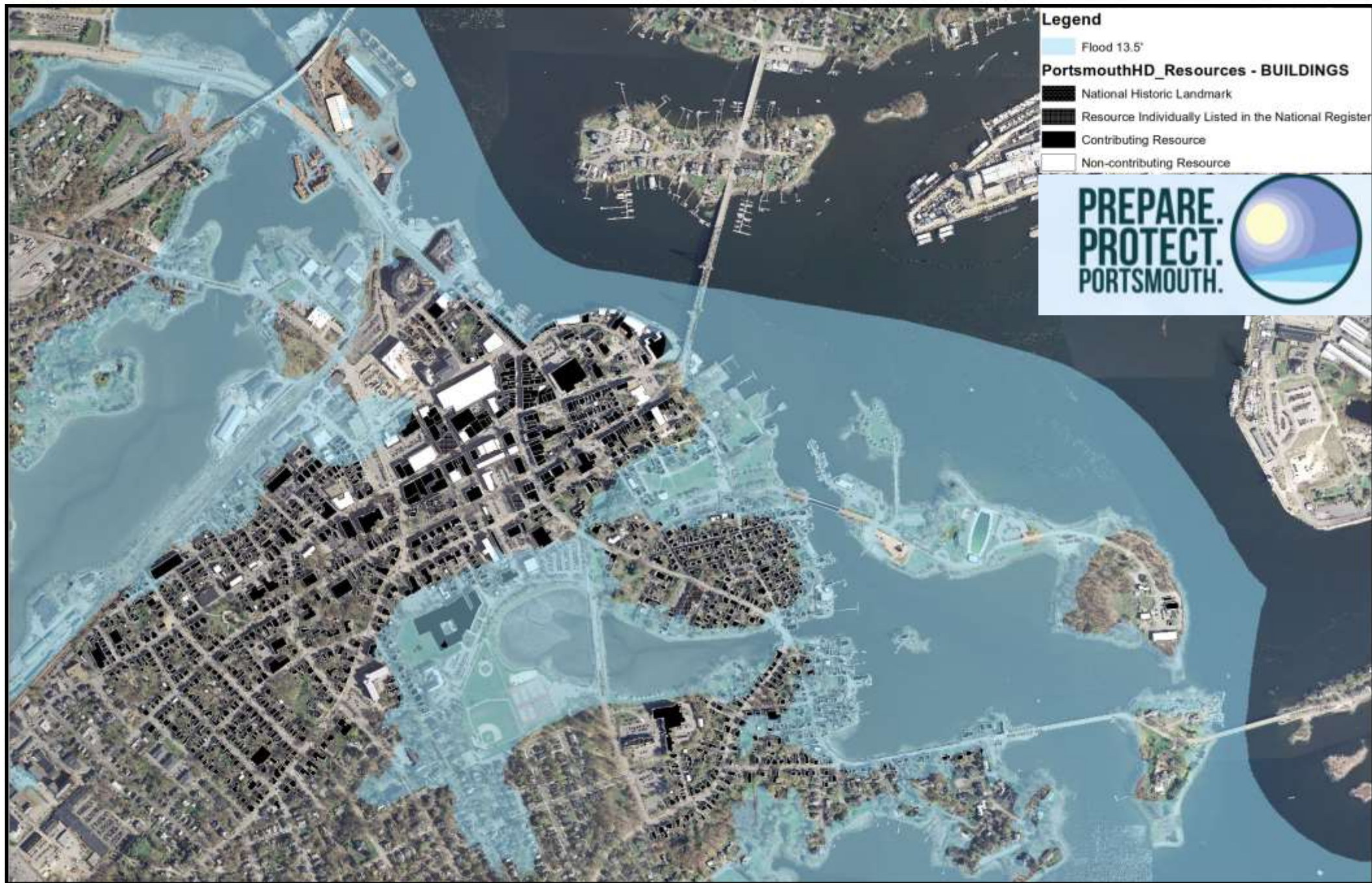

Cultural Values Map

Historic Properties Valuation Scoring

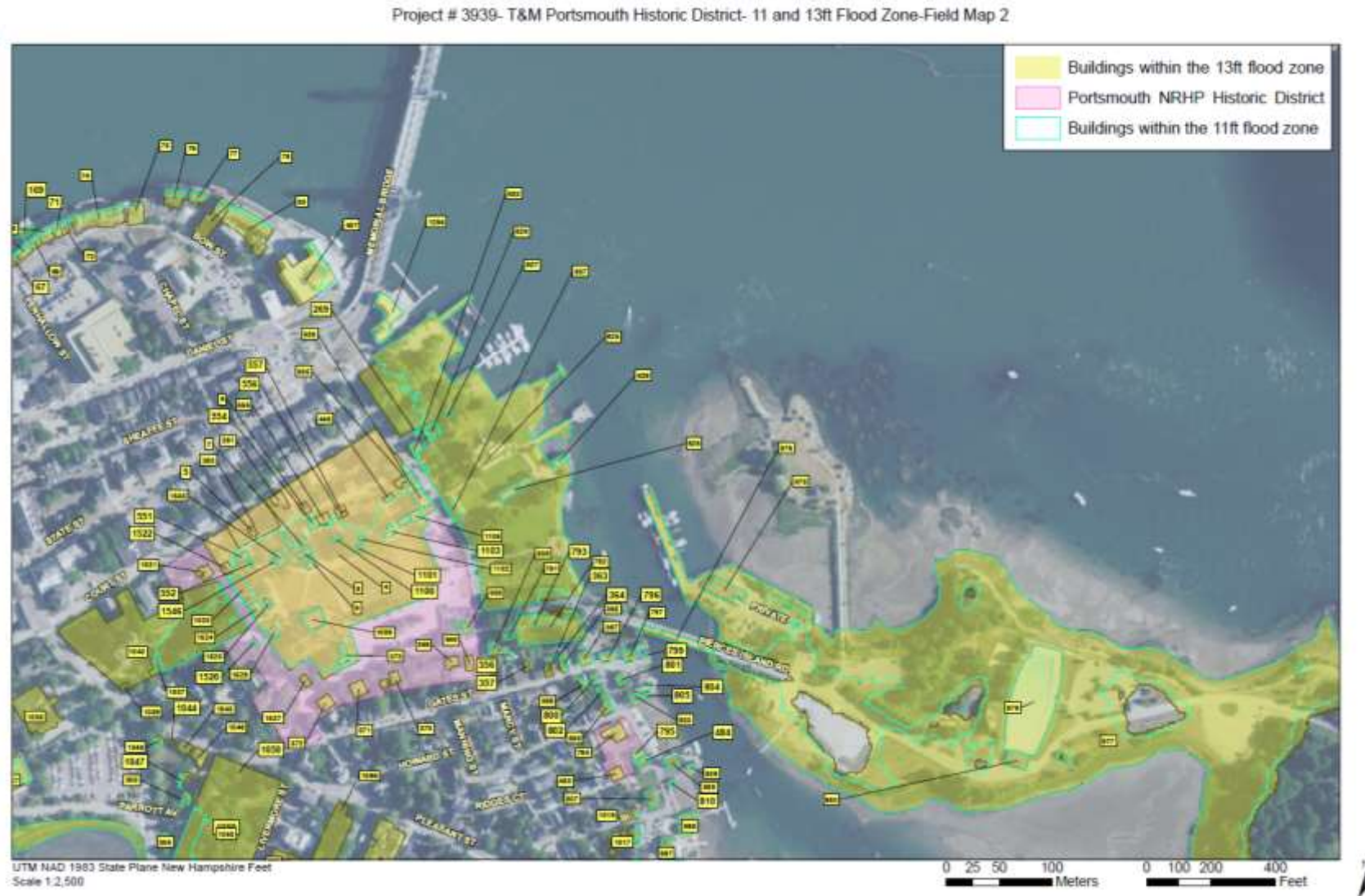





CULTURAL VALUES MAP – 7 AREAS OF UNIQUE CULTURAL SIGNIFICANCE, PORTSMOUTH, NH *Draft*

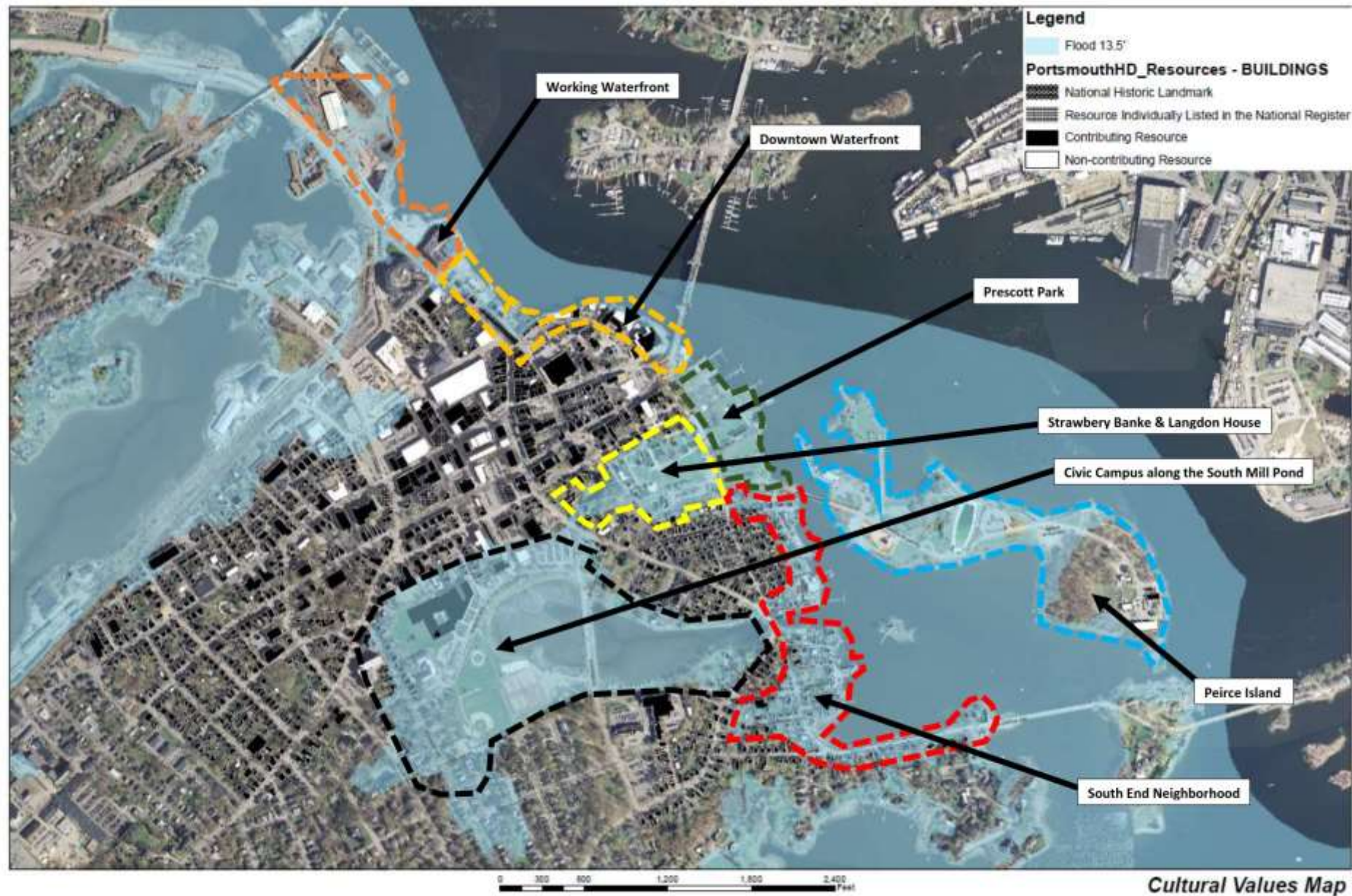

Cultural Value

- Public Use and Access
- Aesthetic
- Economic
- Educational
- Symbolic and/or Historic
- Other

#	CULTURAL VALUE AREA	REVIEW FACTOR	RANKING	CULTURAL VALUE
		STEP 1	STEP 2	
1	WORKING WATERFRONT			
		<input type="checkbox"/> Public Use & Access	<input type="checkbox"/>	Very Low
		<input type="checkbox"/> Aesthetic Value	<input type="checkbox"/>	Low
		<input type="checkbox"/> Economic Value	<input type="checkbox"/>	Moderate
		<input type="checkbox"/> Educational Value	<input type="checkbox"/>	High
		<input type="checkbox"/> Symbolic Value	<input type="checkbox"/>	Very High
2	DOWNTOWN WATERFRONT			
		<input type="checkbox"/> Public Use & Access	<input type="checkbox"/>	Very Low
		<input type="checkbox"/> Aesthetic Value	<input type="checkbox"/>	Low
		<input type="checkbox"/> Economic Value	<input type="checkbox"/>	Moderate
		<input type="checkbox"/> Educational Value	<input type="checkbox"/>	High
		<input type="checkbox"/> Symbolic Value	<input type="checkbox"/>	Very High
3	PRESCOTT PARK			
		<input type="checkbox"/> Public Use & Access	<input type="checkbox"/>	Very Low
		<input type="checkbox"/> Aesthetic Value	<input type="checkbox"/>	Low
		<input type="checkbox"/> Economic Value	<input type="checkbox"/>	Moderate
		<input type="checkbox"/> Educational Value	<input type="checkbox"/>	High
		<input type="checkbox"/> Symbolic Value	<input type="checkbox"/>	Very High
4	STRAWBERRY BANKE			
		<input type="checkbox"/> Public Use & Access	<input type="checkbox"/>	Very Low
		<input type="checkbox"/> Aesthetic Value	<input type="checkbox"/>	Low
		<input type="checkbox"/> Economic Value	<input type="checkbox"/>	Moderate
		<input type="checkbox"/> Educational Value	<input type="checkbox"/>	High
		<input type="checkbox"/> Symbolic Value	<input type="checkbox"/>	Very High
5	PEIRCE ISLAND			
		<input type="checkbox"/> Public Use & Access	<input type="checkbox"/>	Very Low
		<input type="checkbox"/> Aesthetic Value	<input type="checkbox"/>	Low
		<input type="checkbox"/> Economic Value	<input type="checkbox"/>	Moderate
		<input type="checkbox"/> Educational Value	<input type="checkbox"/>	High
		<input type="checkbox"/> Symbolic Value	<input type="checkbox"/>	Very High
6	CIVIC CAMPUS ALONG THE SOUTH MILL POND			
		<input type="checkbox"/> Public Use & Access	<input type="checkbox"/>	Very Low
		<input type="checkbox"/> Aesthetic Value	<input type="checkbox"/>	Low
		<input type="checkbox"/> Economic Value	<input type="checkbox"/>	Moderate
		<input type="checkbox"/> Educational Value	<input type="checkbox"/>	High
		<input type="checkbox"/> Symbolic Value	<input type="checkbox"/>	Very High
7	SOUTH END NEIGHBORHOOD			
		<input type="checkbox"/> Public Use & Access	<input type="checkbox"/>	Very Low
		<input type="checkbox"/> Aesthetic Value	<input type="checkbox"/>	Low
		<input type="checkbox"/> Economic Value	<input type="checkbox"/>	Moderate
		<input type="checkbox"/> Educational Value	<input type="checkbox"/>	High
		<input type="checkbox"/> Symbolic Value	<input type="checkbox"/>	Very High

Scoring

1 WORKING WATERFRONT

2 DOWNTOWN WATERFRONT

3 PRESCOTT PARK

4 STRAWBERY BANKE

5 PEIRCE ISLAND

6 CIVIC CAMPUS ALONG THE SOUTH MILL PC

7 SOUTH END NEIGHBORHOOD

