

LOCATION MAP SCALE: 1" = 300'

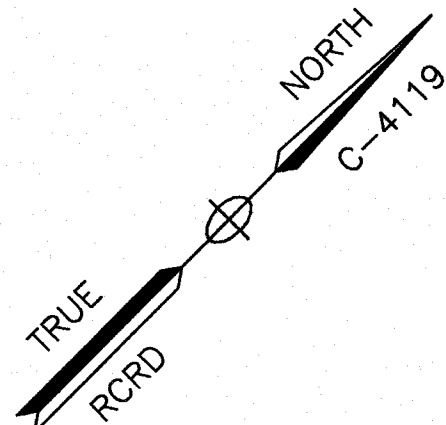

LENGTH TABLE

| LINE | BEARING | DISTANCE |
|------|-------------|----------|
| L1 | S45°12'15"W | 8.50' |
| L2 | N46°31'15"E | 4.30' |

126
17-9
N/F
DEER STREET ASSOCIATES
P. O. BOX 100
YORK HARBOR, ME 03911

PLAN REFERENCES:

1. VAUGHAN STREET URBAN RENEWAL PROJECT N.H. R-10, PORTSMOUTH, NEW HAMPSHIRE, DISPOSITION PLAN PARCEL 7. DATED OCT. 1973 BY ANDERSON-NIHOLS & CO., INC. RCRD #D-4119.
2. VAUGHAN STREET URBAN RENEWAL PROJECT N.H. R-10, PORTSMOUTH, NEW HAMPSHIRE, DISPOSITION PLAN PARCEL 10. DATED OCT. 1973 BY ANDERSON-NIHOLS & CO., INC. RCRD #D-4125.
3. VAUGHAN STREET URBAN RENEWAL PROJECT N.H. R-10, PORTSMOUTH, NEW HAMPSHIRE, DISPOSITION MAP. DATED NOV. 1969 BY ANDERSON-NIHOLS & CO., INC. RCRD #D-2408.
4. EASEMENT SITE PLAN, TAX MAP 125 - LOT 2, 30 MAPLEWOOD, LLC TO PUBLIC SERVICE COMPANY OF NEW HAMPSHIRE (PSNH), SCALE: 1" = 20', OCTOBER 2013 BY AMBIT ENGINEERING. RCRD D-38148.
5. PROPOSED EASEMENT TO CITY OF PORTSMOUTH, SCALE: 1" = 10', 9/18/13 BY AMBIT ENGINEERING. BK 5512, PG 1046.
6. CONDOMINIUM SITE PLAN, TAX MAP 125 - LOT 2, BY AMBIT ENGINEERING. RCRD D-38936; AMENDED AT RCRD D-39005.
7. SUBDIVISION PLAN TAX MAP 125 - LOT 2, OWNER: 30 MAPLEWOOD, LLC, 30-46 MAPLEWOOD AVENUE, CITY OF PORTSMOUTH, COUNTY OF ROCKINGHAM, STATE OF NEW HAMPSHIRE, PREPARED BY AMBIT ENGINEERING, INC., SCALE 1" = 20', DATED OCTOBER 2015 REVISED 4/18/17, RCRD D-40246
8. PLAN OF LAND NO. 238 DEER ST. PORTSMOUTH, N.H., SCALE: 1IN = 10 FT., DATED MAY 1954 PREPARED BY JOHN W. DURGIN CIVIL ENGINEERS RCRD #02164

DEER STREET

BRIDGE STREET

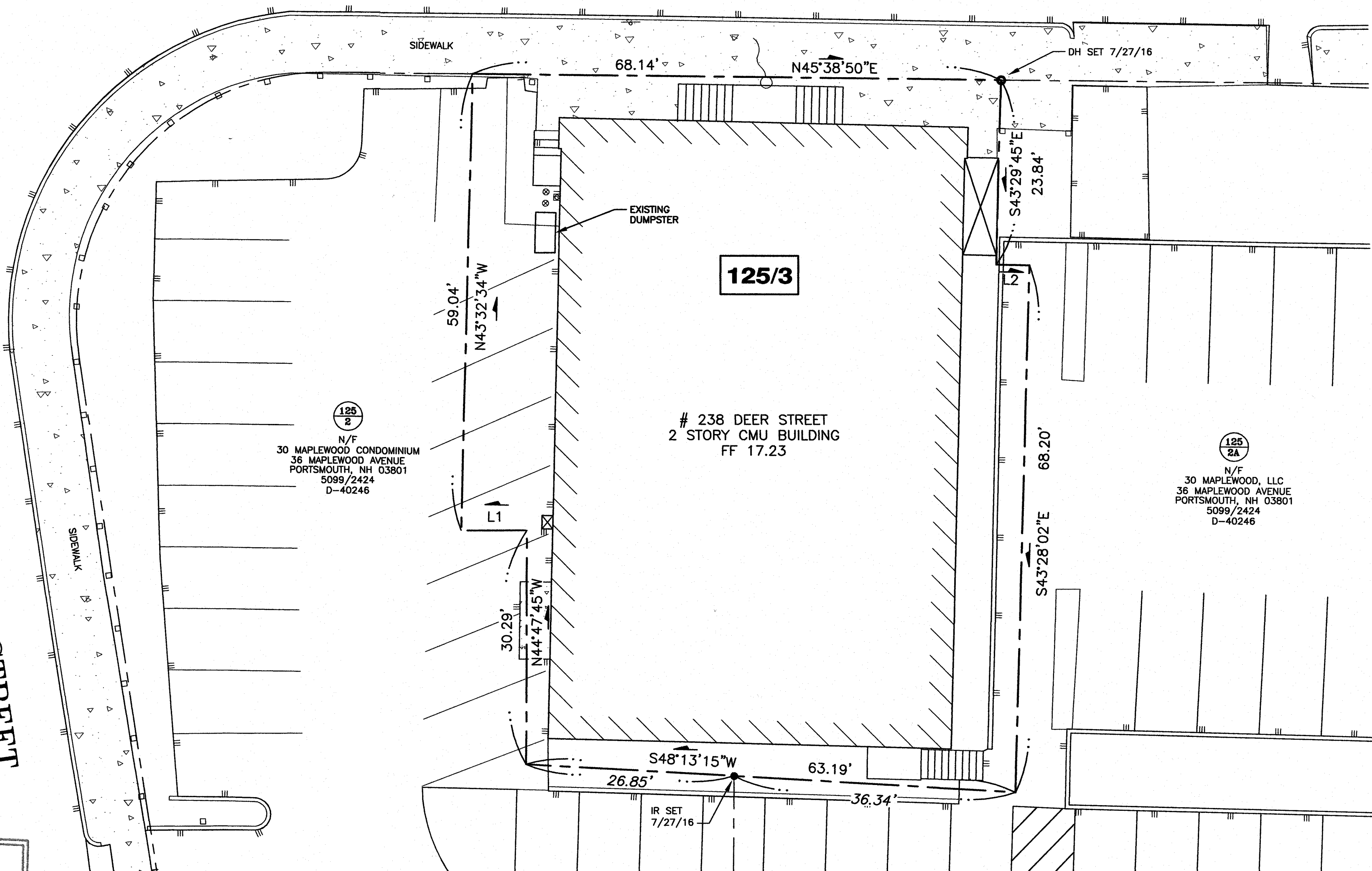

126
2
N/F
30 MAPLEWOOD CONDOMINIUM
36 MAPLEWOOD AVENUE
PORTSMOUTH, NH 03801
5099/2424
D-40246

126
2A
N/F
30 MAPLEWOOD, LLC
36 MAPLEWOOD AVENUE
PORTSMOUTH, NH 03801
5099/2424
D-40246

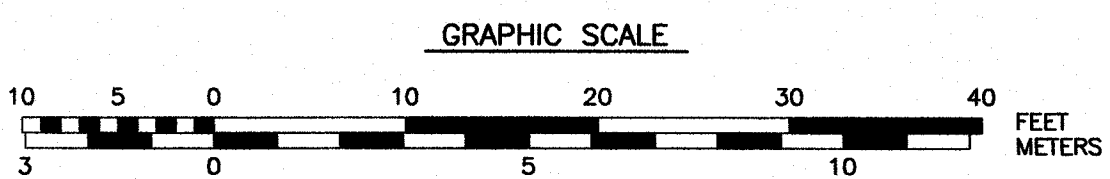

AMBIT ENGINEERING, INC.
Civil Engineers & Land Surveyors
200 Griffin Road - Unit 3
Portsmouth, N.H. 03801-7114
Tel (603) 430-9282
Fax (603) 436-2315

NOTES:

- 1) PARCEL IS SHOWN ON THE CITY OF PORTSMOUTH ASSESSORS MAP 125 AS LOT 3.
- 2) OWNER OF RECORD:
238 DEER STREET, LLC.
238 DEER STREET
PORTSMOUTH, NH 03801
5890/1712
RCRD #02164
- 3) PARCEL IS LOCATED IN THE CHARACTER DISTRICT 4, HISTORIC DISTRICT, AND DOWNTOWN OVERLAY DISTRICT.
- 4) DIMENSIONAL REQUIREMENTS:
CHARACTER DISTRICT 4 (CD4):
MIN. LOT AREA: NO REQUIREMENT
FRONTAGE: NO REQUIREMENT
SETBACKS:
FRONT (MAX.) 10 FEET (PRIMARY)
FRONT (MAX.) 15 FEET (SECONDARY)
SIDE NO REQUIREMENT
REAR 5 FEET
MAXIMUM STRUCTURE HEIGHT: 45 FEET
MAXIMUM STRUCTURE COVERAGE: 90%
MAXIMUM BUILDING FOOTPRINT: 15,000 S.F.
MINIMUM OPEN SPACE: 10%
MINIMUM FRONT LOT LINE BUILDOUT: 50%
- 5) EXISTING LOT AREA:
6181 S.F.
0.1419 AC.
- 6) PARCEL IS NOT IN A FLOOD HAZARD ZONE AS SHOWN ON FIRM PANEL 33015C0259E, MAY 17, 2005.
- 7) THE PURPOSE OF THIS PLAN IS TO SHOW THE BOUNDARY OF TAX MAP 125 LOT 3.

| NO. | DESCRIPTION | DATE |
|-----------|--------------------|--------|
| 0 | ISSUED FOR COMMENT | 4/9/18 |
| REVISIONS | | |

STANDARD BOUNDARY SURVEY
TAX MAP 125 - LOT 3
OWNER:
238 DEER STREET, LLC.
238 DEER STREET
CITY OF PORTSMOUTH
COUNTY OF ROCKINGHAM
STATE OF NEW HAMPSHIRE

I CERTIFY THAT THIS PLAN WAS PREPARED UNDER MY DIRECT SUPERVISION, THAT IT IS THE RESULT OF A FIELD SURVEY BY THIS OFFICE AND HAS AN ACCURACY OF THE CLOSED TRAVERSE THAT EXCEEDS THE PRECISION OF 1:15,000.

I CERTIFY THAT THIS SURVEY PLAT IS NOT A SUBDIVISION PURSUANT TO THIS TITLE AND THAT THE LINES OF STREETS AND WAYS SHOWN ARE THOSE OF PUBLIC OR PRIVATE STREETS OR WAYS ALREADY ESTABLISHED AND THAT NO NEW WAYS ARE SHOWN.

John R. Chagnon
JOHN R. CHAGNON, LLS 738

4-9-18
DATE

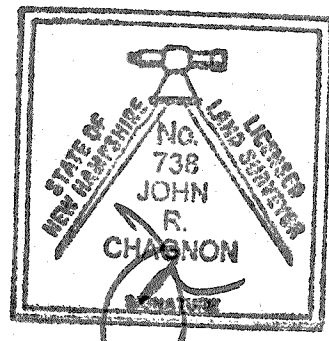

J:\0852\1125001\1125001.dwg 2916 2018 Survey Plans & Specs\Site\2916 SURVEY.dwg_EX_CON