

RECEIVED  
MAY 30 2018  
By

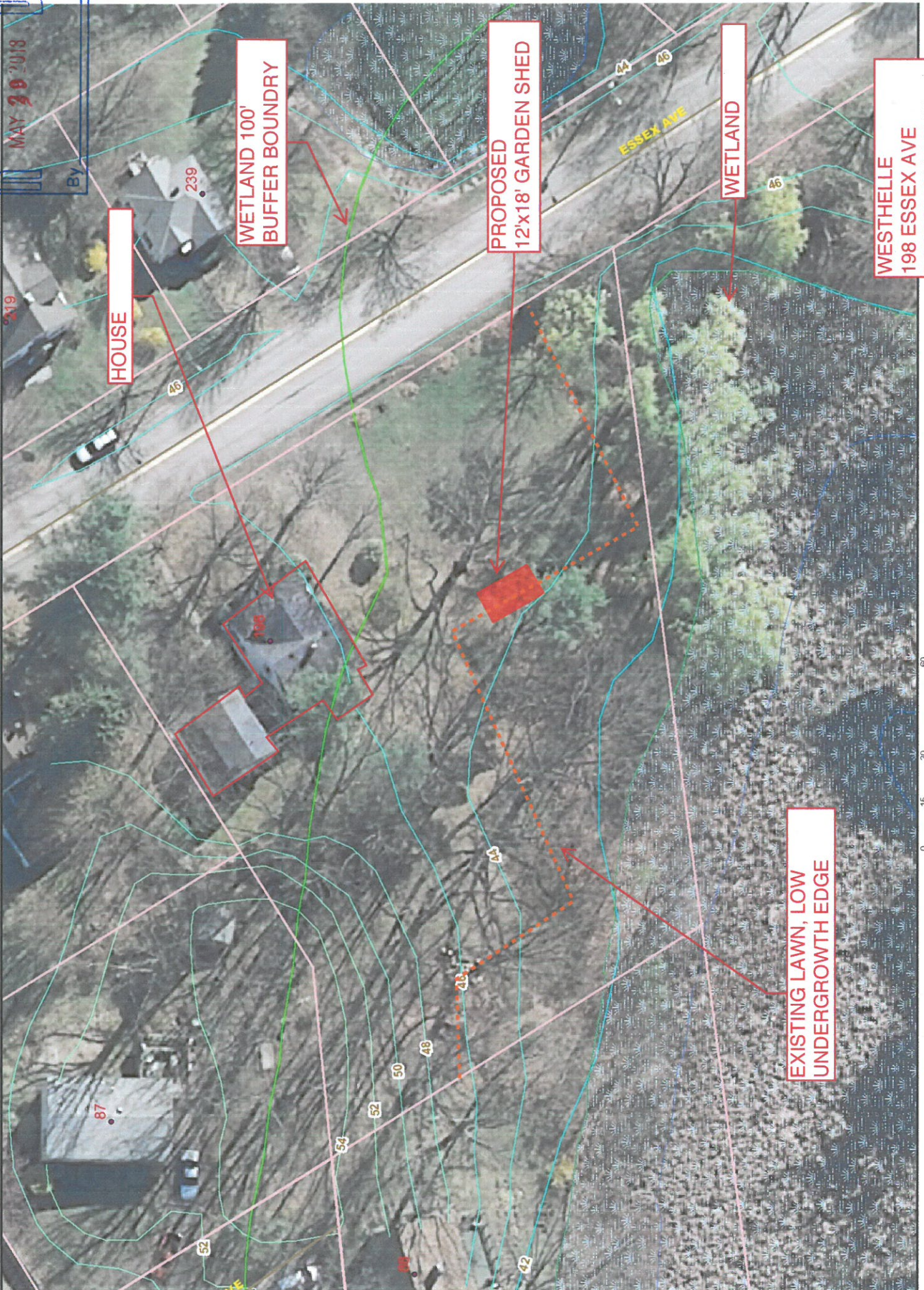

HOUSE

WETLAND 100'  
BUFFER BOUNDARY

PROPOSED  
12'x18' GARDEN SHED

WETLAND

WESTHELLE  
198 ESSEX AVE  
PORTSMOUTH NH

EXISTING LAWN, LOW  
UNDERGROWTH EDGE

