

ELEV PENTHOUSE

EXISTING CHIMNEY
TO BE REMOVED



30:12 MAX PERMITTED
FOR "SHORT STORY"

3 + SHORT 4TH STORY 45' ALLOWED

STATE STREET MARKET

STATE STREET MARKET

NORTH ELEVATION



CONCEPT
Wednesday, May 1, 2019

mjk

Michael J. Keane
Architects, PLLC

ARCHITECTURE
PLANNING
DESIGN

101 Kent Place
Newmarket, NH
03857

603-292-1400
mjkarchitects.com

All drawings and written materials appearing herein constitute original unpublished work of Michael J. Keane Architects, PLLC and may not be duplicated, used, or disclosed without the written consent of Michael J. Keane Architects, PLLC, Newmarket, NH. © 2018

CONSULTANTS

REVISIONS

APPROVALS

Accept only original stamp and signature
copies may contain unauthorized modifications

PROJECT

PROPOSED
RESTORATION AND EXPANSION OF
266, 270 AND 278 STATE STREET
PORTSMOUTH, NH

FOR:

PNF TRUST OF 2013
282 MIDDLE STREET
PORTSMOUTH NH 03801

TITLE

NORTH ELEVATION

ZBA 05.01.19

DRAWN BY:

CHECKED BY:

DATE: 5/1/2019

SCALE: 1/8" = 1'-0"

DRAWING NO.

DO NOT SCALE PRINTS

A-1



EAST ELEVATION

CONCEPT
Wednesday, May 1, 2019

mjk
Michael J. Keane
Architects, PLLC
ARCHITECTURE
PLANNING
DESIGN
101 Kent Place
Newmarket, NH
03857
603-292-1400
mjkarchitects.com

All drawings and written materials appearing herein constitute original unpublished work of Michael J. Keane Architects, PLLC and may not be duplicated, used, or disclosed without the written consent of Michael J. Keane Architects, PLLC. Newmarket, NH. © 2018

CONSULTANTS

REVISIONS

APPROVALS

Accept only original stamp and signature copies may contain unauthorized modifications

PROJECT
PROPOSED
RESTORATION AND EXPANSION OF
266, 270 AND 278 STATE STREET
PORTSMOUTH, NH

FOR:
PNF TRUST OF 2013
282 MIDDLE STREET
PORTSMOUTH NH 03801

TITLE
EAST ELEVATION

ZBA 05.01.19

DRAWN BY:
CHECKED BY:
DATE: 5/1/2019
SCALE: 1/8" = 1'-0"
DRAWING NO.

DO NOT SCALE PRINTS

A-2

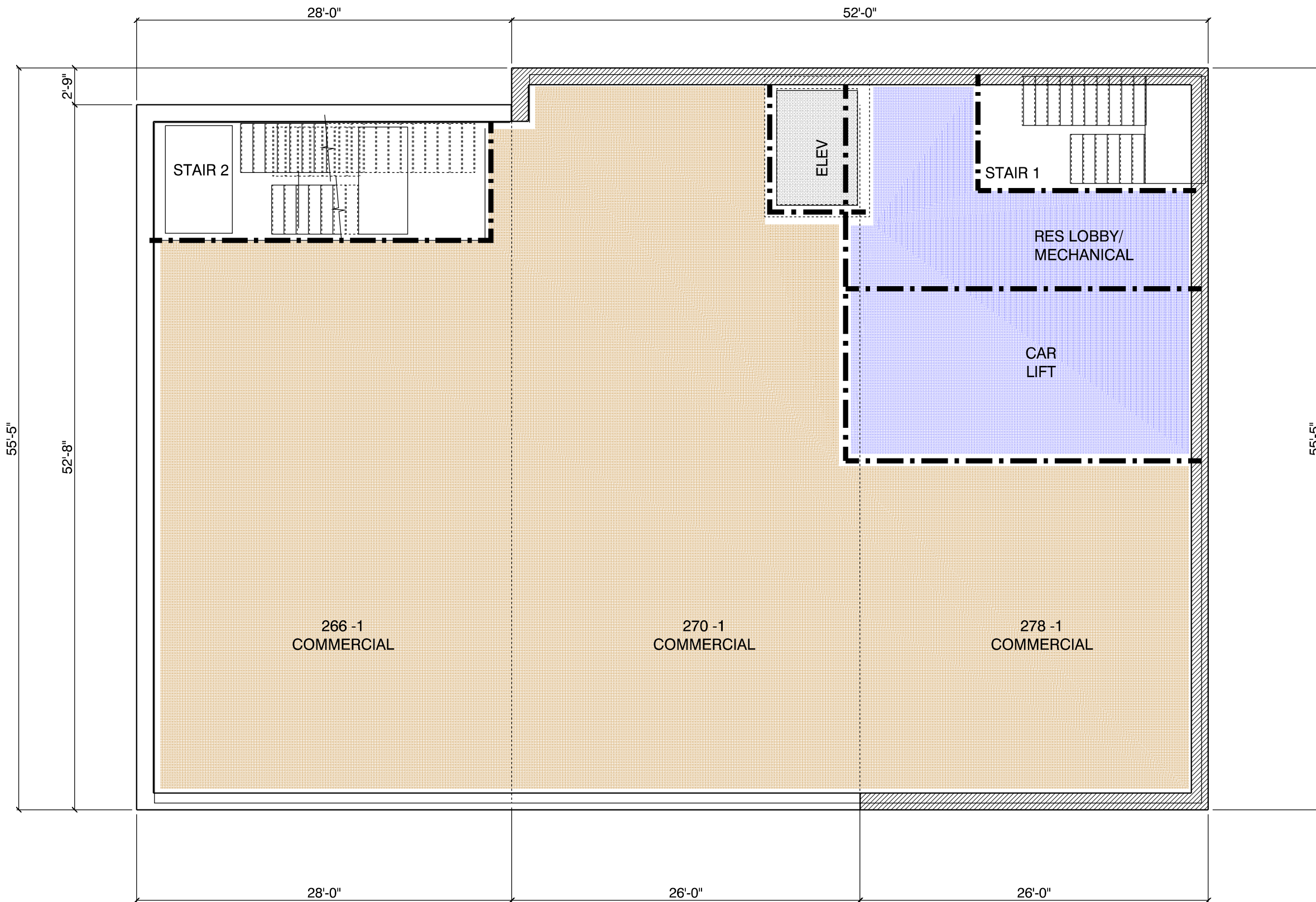

STREET LEVEL PLAN

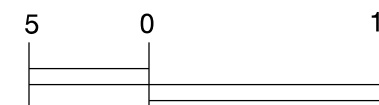

CONCEPT
Wednesday, May 1, 2019

mjk

Michael J. Keane
Architects, PLLC

ARCHITECTURE
PLANNING
DESIGN
101 Kent Place
Newmarket, NH
03857
603-292-1400
mjkarchitects.com

All drawings and written materials appearing herein constitute original unpublished work of Michael J. Keane Architects, PLLC and may not be duplicated, used, or disclosed without the written consent of Michael J. Keane Architects, PLLC, Newmarket, NH. © 2018

CONSULTANTS

REVISIONS

APPROVALS

Accept only original stamp and signature copies may contain unauthorized modifications

PROJECT
PROPOSED
RESTORATION AND EXPANSION OF
266, 270 AND 278 STATE STREET
PORTSMOUTH, NH

FOR:
PNF TRUST OF 2013
282 MIDDLE STREET
PORTSMOUTH NH 03801

TITLE

STREET LEVEL PLAN

ZBA 05.01.19

DRAWN BY:

CHECKED BY:

DATE: 5/1/2019

SCALE: 1/8" = 1'-0"

DRAWING NO.

DO NOT SCALE PRINTS

A-4

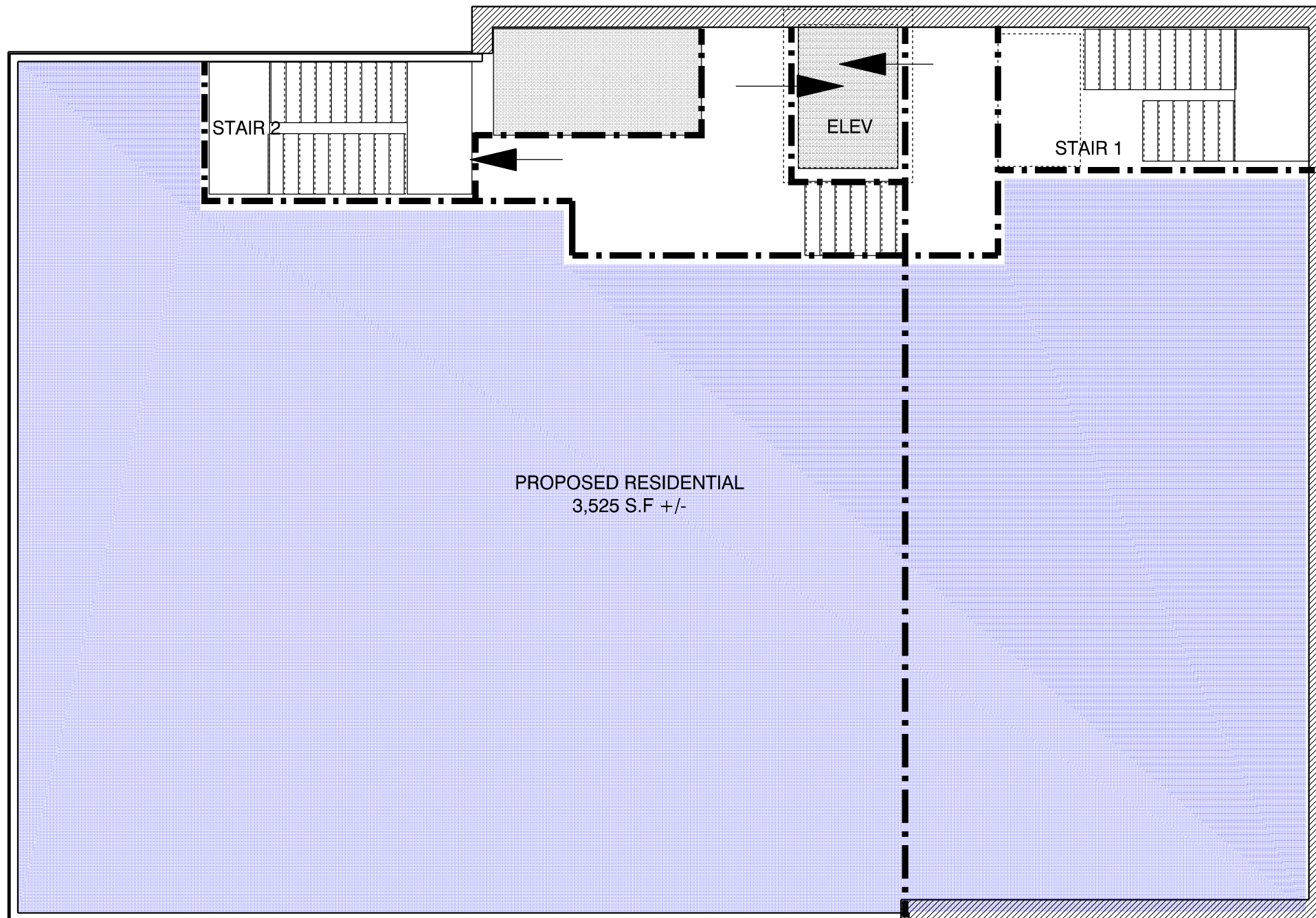

TYPICAL FLOOR 2-4 PLAN

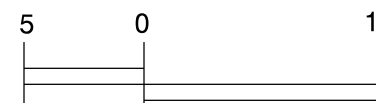

CONCEPT
Wednesday, May 1, 2019

mjk
Michael J. Keane
Architects, PLLC
ARCHITECTURE
PLANNING
DESIGN
101 Kent Place
Newmarket, NH
03857
603-292-1400
mjkarchitects.com

All drawings and written materials appearing herein constitute original unpublished work of Michael J. Keane Architects, PLLC and may not be duplicated, used, or disclosed without the written consent of Michael J. Keane Architects, PLLC, Newmarket, NH. © 2018

CONSULTANTS

REVISIONS

| | |
|--|--|
| | |
| | |
| | |
| | |
| | |
| | |
| | |
| | |
| | |
| | |
| | |
| | |

APPROVALS

Accept only original stamp and signature
copies may contain unauthorized modifications

PROJECT
PROPOSED
RESTORATION AND EXPANSION OF
266, 270 AND 278 STATE STREET
PORTSMOUTH, NH

FOR:
PNF TRUST OF 2013
282 MIDDLE STREET
PORTSMOUTH NH 03801

TITLE
TYPICAL PLAN 2-4

ZBA 05.01.19

DRAWN BY:
CHECKED BY:

DATE: 5/1/2019
SCALE: 1/8" = 1'-0"

DRAWING NO.

DO NOT SCALE PRINTS

A-5

