

Request for a Work Session

Historic District Commission



PNF Trust of 2013
 Owner: Peter N Floros Trustee Applicant: Same
(If different)
 Address: 282 Middle Street Address: _____
(Street) (Street)
Portsmouth NH 03801 _____
(City, State, Zip) (City, State, Zip)
 Phone: (603) 436-2508 Phone: _____
 Signature: [Signature] Signature: _____

LOCATION OF STRUCTURE

Address: 266/270/278 State Street
 Map: 107 Lot: 78/79/80 Zoning District: CD4
 Brief Description of Work: Restoration of fire damaged 4 story brick structure at 278 State Street and construction of a new addition on the two vacant lots. The project is to include commercial use and storefronts at the street level and multi-family residential on up to 4 stories and "short stories" above the street level.
 Name of Presenter for HDC Work Session: Michael Keane, Michael J. Keane Architects PLLC

	Meeting (01)	Meeting (02)	Meeting (03)	Meeting (04)	Meeting (05)
Date	2-6-19				
Fee Paid	200-				
Payment Type	CK # 6305				

Revised: 11 Apr 17

mjk

Michael J. Keane
Architects, PLLC

ARCHITECTURE
PLANNING
DESIGN

101 Kent Place
Newmarket, NH
03857

603-292-1400
mjkarchitects.com

All drawings and written materials appearing herein constitute original work of Michael J. Keane Architects, PLLC and may not be duplicated, used, or disclosed without the written consent of Michael J. Keane Architects, PLLC.
Newmarket, NH © 2019

CONSULTANTS

REVISIONS

APPROVALS

Accept: only adjacent stamp and signature
others may contain unauthorized modifications.

PROJECT
PROPOSED
RESTORATION AND EXPANSION OF
266, 270 AND 278 STATE STREET
PORTSMOUTH, NH

FOR:
PNF TRUST OF 2013
282 MIDDLE STREET
PORTSMOUTH, NH 03801

TITLE
STATE STREET ELEVATION

DRAWING NO.

A-1

DO NOT SCALE PRINTS



state street elevation



CONCEPT
Friday, January 18, 2019



pleasant street elevation



CONCEPT
Friday, January 18, 2019

mjk

Michael J. Keane
Architects, PLLC

ARCHITECTURE
PLANNING
DESIGN

101 Kent Place
Newmarket, NH
03857

603-292-1400
mjkarchitects.com

All drawings and written materials appearing herein constitute original and unpublished work of Michael J. Keane Architects, PLLC and may not be duplicated, used, or disclosed without the written consent of Michael J. Keane Architects, PLLC, Newmarket, NH. © 2019

CONSULTANTS

REVISIONS

APPROVALS

Accept: only original stamp and signature
copies may contain unauthorised modifications

PROJECT
PROPOSED
RESTORATION AND EXPANSION OF
266, 270 AND 278 STATE STREET
PORTSMOUTH, NH

FOR:
PNF TRUST OF 2013
282 MIDDLE STREET
PORTSMOUTH NH 03801

TITLE
CONCEPT PLEASANT STREET ELEVATION

DATE:
DRAWING NO.

DO NOT SCALE PRINTS

A-2

mjk

Michael J. Keane
Architects, PLLC

ARCHITECTURE
PLANNING
DESIGN

101 Kent Place
Newmarket, NH
03857

603-292-1400
mjkarchitects.com

All drawings and written materials appearing herein constitute original unpublished work of Michael J. Keane Architects, PLLC and may not be duplicated, copied, or distributed without the written consent of Michael J. Keane Architects, PLLC, Newmarket, NH. © 2019

CONSULTANTS

REVISIONS

APPROVALS

Accept only original stamp and signature copies may contain unauthorized modifications

PROJECT
PROPOSED
RESTORATION AND EXPANSION OF
266, 270 AND 278 STATE STREET
PORTSMOUTH, NH

FOR:
PNF TRUST OF 2013
282 MIDDLE STREET
PORTSMOUTH, NH 03801

TITLE
CONCEPT SECTION

DESIGNED BY:

CHECKED BY:

DATE:

SCALE: AS NOTED

DRAWING NO.

DO NOT SCALE PRINTS

A-8

CONCEPT
Friday, January 18, 2019

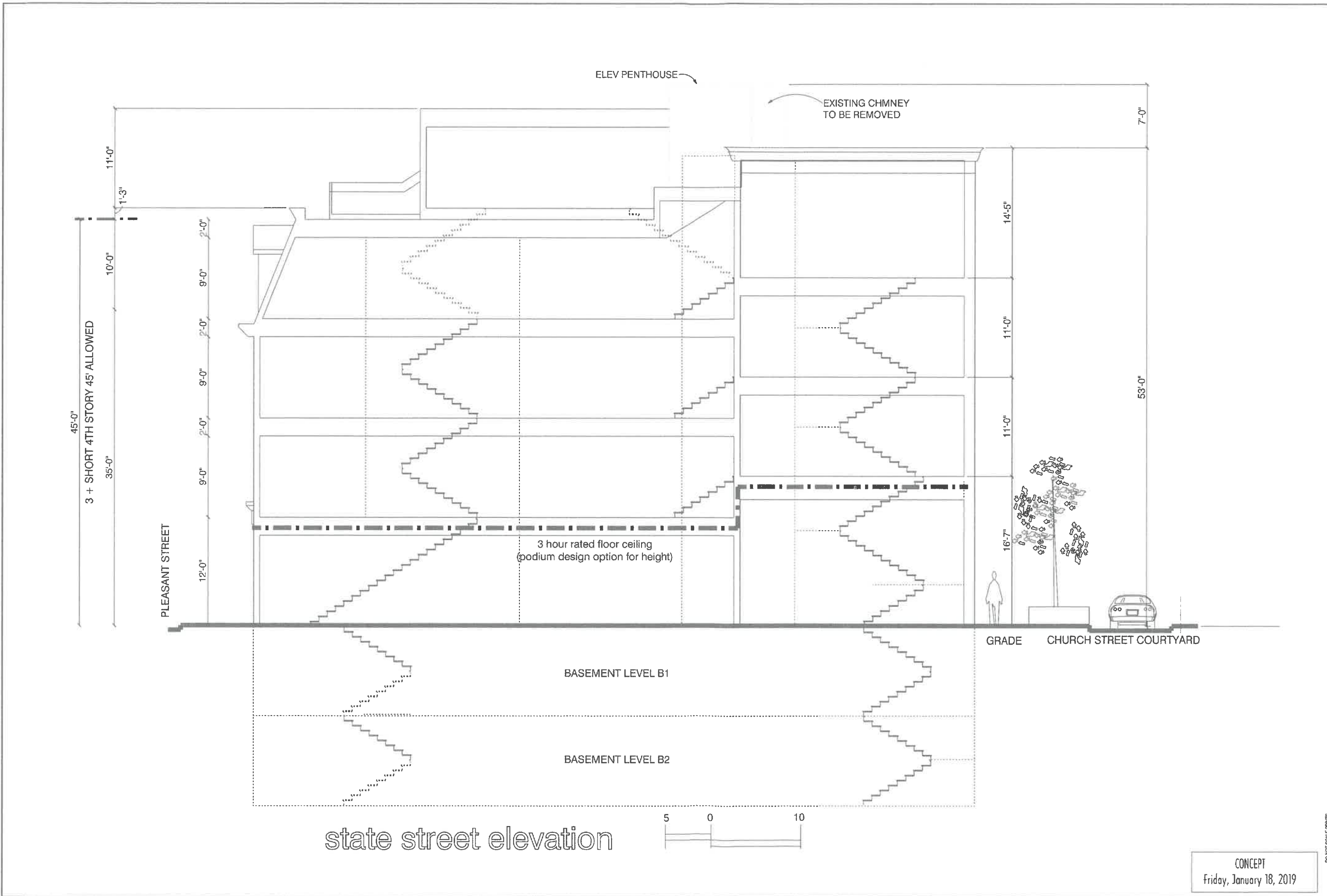

ELEV PENTHOUSE

EXISTING CHIMNEY
TO BE REMOVED

3 hour rated floor ceiling
(podium design option for height)

BASEMENT LEVEL B1

BASEMENT LEVEL B2

PLEASANT STREET

GRADE CHURCH STREET COURTYARD

45'-0"
3 + SHORT 4TH STORY 45' ALLOWED
35'-0"

11'-0"

1'-3"

10'-0"

2'-0"

9'-0"

2'-0"

9'-0"

2'-0"

9'-0"

12'-0"

14'-5"

11'-0"

11'-0"

16'-7"

7'-0"

53'-0"

RECEIVED
 JAN 23 2019
 By _____

mjk

Michael J. Keane
 Architects, PLLC

ARCHITECTURE
 PLANNING
 DESIGN

101 Kent Place
 Newmarket, NH
 03857

603-292-1400
 mjkarchitects.com

All drawings and work on materials appearing herein constitute original work of Michael J. Keane Architects, PLLC and may not be duplicated, copied, or disclosed without the written consent of Michael J. Keane Architects, PLLC, Newmarket, NH. © 2018

CONSULTANTS

REVISIONS

APPROVALS

Accept only original stamp and signature copies may contain unauthorised modifications

PROJECT
 PROPOSED
 RESTORATION AND EXPANSION OF
 266, 270 AND 278 STATE STREET
 PORTSMOUTH, NH

FOR:
 PNF TRUST OF 2013
 282 MIDDLE STREET
 PORTSMOUTH NH 03801

TITLE
 CONCEPT FIRST FLOOR PLAN

CHECKED BY:
 DATE:
 SCALE: AS SHOWN
 DRAWING NO.

DO NOT SCALE PRINTS

A-3

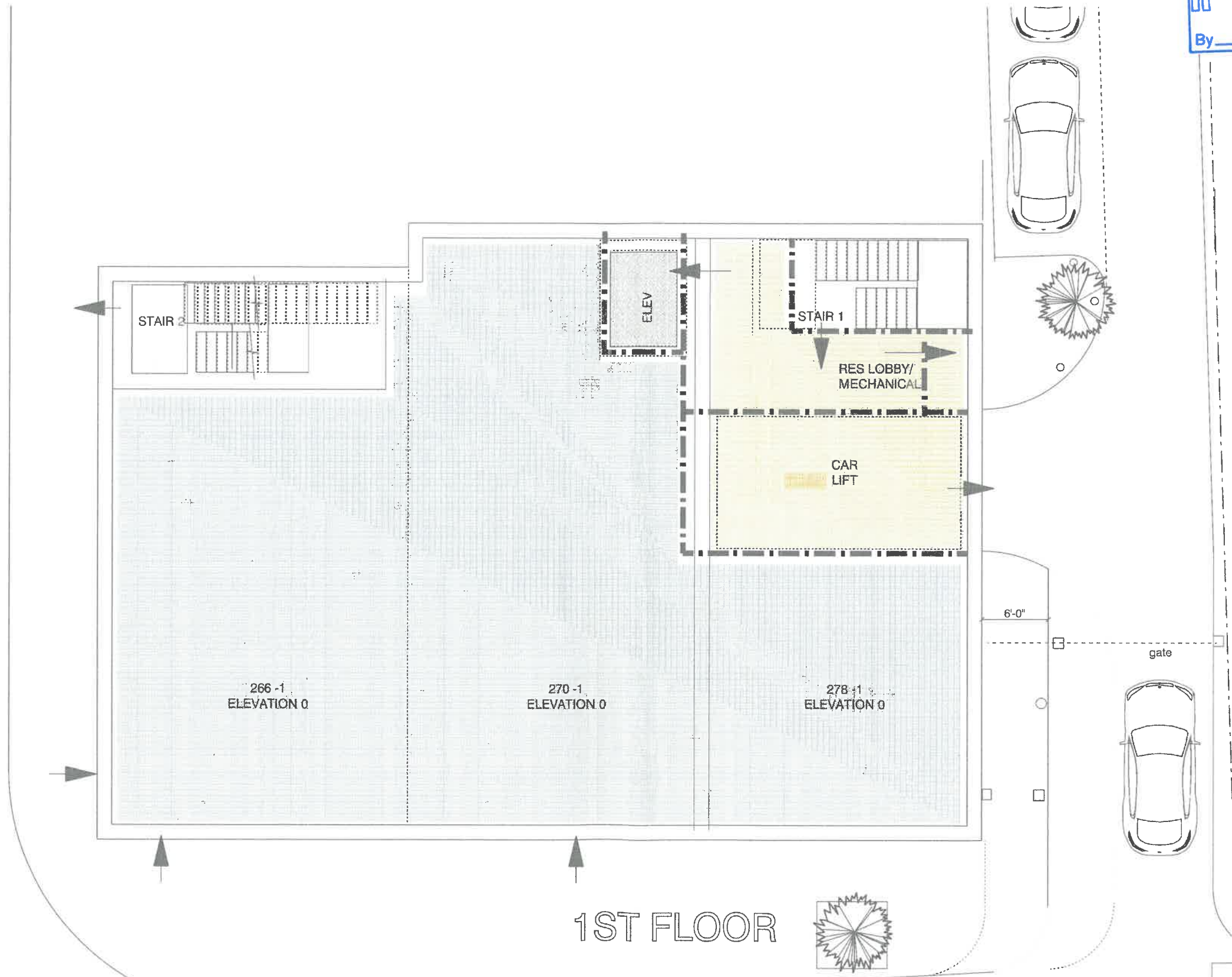

1ST FLOOR

CONCEPT
 Wednesday, January 23, 2019

mjk

Michael J. Keane
Architects, PLLC

ARCHITECTURE
PLANNING
DESIGN

101 Kent Place
Newmarket, NH
03857

603-292-1400
mjkarchitects.com

All drawings and written materials appearing herein constitute original unexpired work of Michael J. Keane Architects, PLLC and may not be duplicated, used, or disclosed without the written consent of Michael J. Keane Architects, PLLC, Newmarket, NH. © 2019

CONSULTANTS

REVISIONS

APPROVALS

Accept only original stamps and signatures. Copies may contain unauthorized modifications.

PROJECT
PROPOSED
RESTORATION AND EXPANSION OF
266, 270 AND 278 STATE STREET
PORTSMOUTH, NH

FOR:
PNF TRUST OF 2013
282 MIDDLE STREET
PORTSMOUTH, NH 03801

TITLE
CONCEPT SECOND FLOOR

CHECKED BY:

DRAWING NO.

DO NOT SCALE PRINTS

A-4



2ND FLOOR

CONCEPT
Wednesday, January 23, 2019

mjk

Michael J. Keane
Architects, PLLC

ARCHITECTURE
PLANNING
DESIGN

101 Kent Place
Newmarket, NH
03857

603-292-1400
mjkarchitects.com

All drawings and written materials appearing herein constitute original unpublished work of Michael J. Keane Architects, PLLC and may not be duplicated, used, or disclosed without the written consent of Michael J. Keane Architects, PLLC, Newmarket, NH. © 2018

CONSULTANTS

REVISIONS

APPROVALS

Architect's original stamp and signature
copies may contain unauthorized modifications

PROJECT
PROPOSED
RESTORATION AND EXPANSION OF
266, 270 AND 278 STATE STREET
PORTSMOUTH, NH

FOR:
PNF TRUST OF 2013
282 MIDDLE STREET
PORTSMOUTH NH 03801

TITLE
CONCEPT THIRD FLOOR PLAN

DRAWN BY:
CHECKED BY:
DATE:
REVISION: AS NOTED
DRAWING NO.

DO NOT SCALE PRINTS

A-5

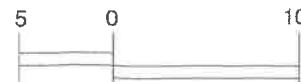
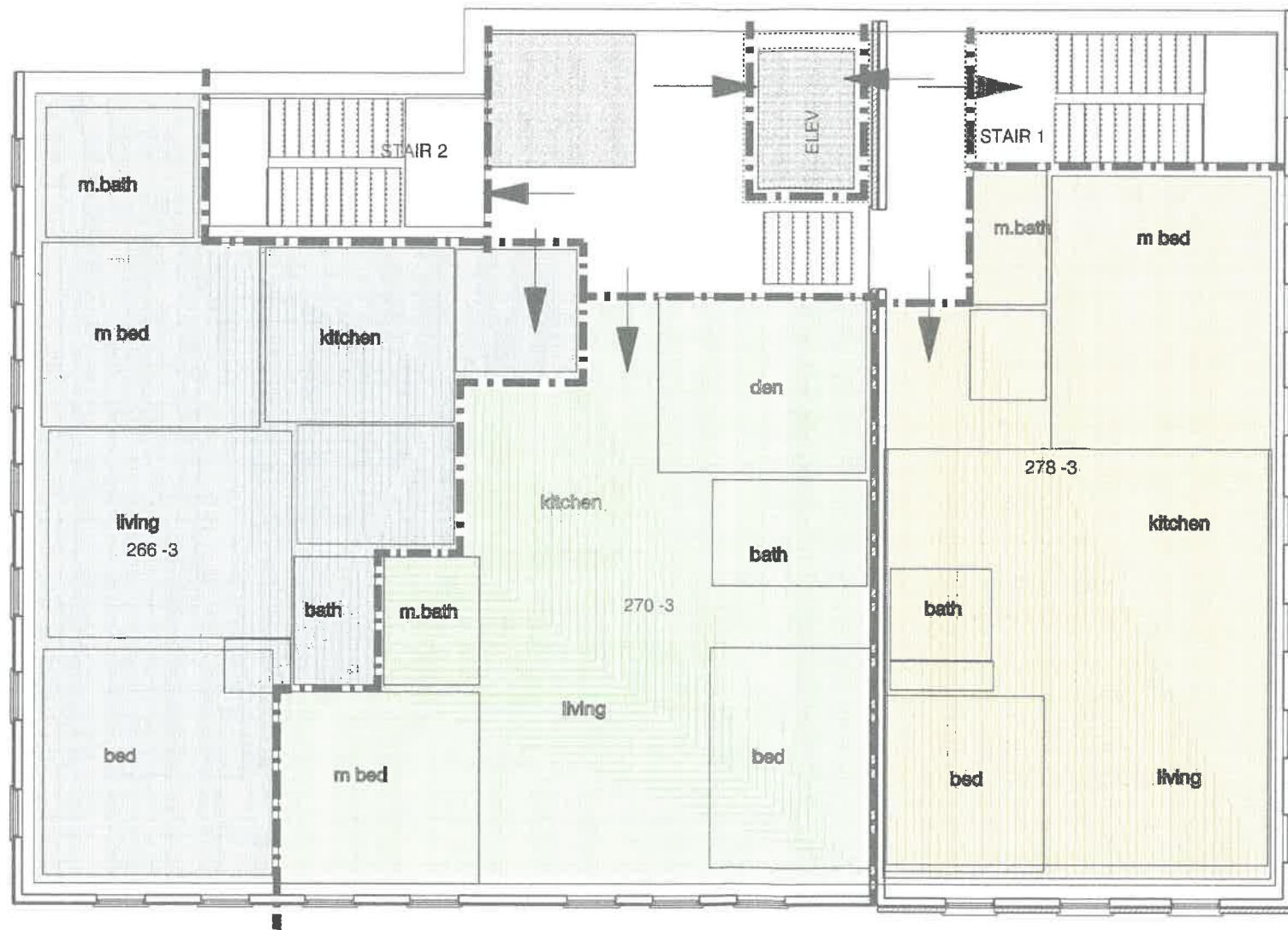

3RD FLOOR

CONCEPT
Wednesday, January 23, 2019

mjk

Michael J. Keane
Architects, PLLC

ARCHITECTURE
PLANNING
DESIGN
101 Kent Place
Newmarket, NH
03857

603-292-1400
mjkarchitects.com

All drawings and written materials appearing herein constitute original unpublished works of Michael J. Keane Architects, PLLC and may not be duplicated, copied, or disclosed without the written consent of Michael J. Keane Architects, PLLC, Newmarket, NH. © 2019

CONSULTANTS

REVISIONS

APPROVALS

Accept: only if, on stamp and signature
copies may contain unapproved modifications.

PROJECT
PROPOSED
RESTORATION AND EXPANSION OF
266, 270 AND 278 STATE STREET
PORTSMOUTH, NH

FOR:
PNF TRUST OF 2013
282 MIDDLE STREET
PORTSMOUTH NH 03801

TITLE
CONCEPT FOURTH FLOOR

DRAWN BY:
CHECKED BY:
DATE:
SCALE: 1/8"=1'-0"
DRAWING NO.

DO NOT SCALE PRINTS

A-6



4TH FLOOR

CONCEPT
Wednesday, January 23, 2019



5TH FLOOR

CONCEPT
Wednesday, January 23, 2019

mjk
Michael J. Keane
Architects, PLLC
ARCHITECTURE
PLANNING
DESIGN
101 Kent Place
Newmarket, NH
03857
603-292-1400
mjkarchitects.com

All drawings and written materials appearing herein constitute original unpublished works of Michael J. Keane Architects, PLLC and may not be duplicated, copied, or distributed without the written consent of Michael J. Keane Architects, PLLC, Newmarket, NH. © 2018

CONSULTANTS

REVISIONS

APPROVALS

Accept: only original stamp and signature copies may contain unapproved modifications.

PROJECT
PROPOSED
RESTORATION AND EXPANSION OF
266, 270 AND 278 STATE STREET
PORTSMOUTH, NH

FOR:
PNF TRUST OF 2013
282 MIDDLE STREET
PORTSMOUTH NH 03801

TITLE
CONCEPT FIFTH FLOOR PLAN

DESIGNED BY
ARCHITECTED BY
DATE
SCALE: AS NOTED
DRAWING NO.

DO NOT SCALE PRINTS

A-7

mjk

Michael J. Keane
Architects, PLLC

ARCHITECTURE
PLANNING
DESIGN

101 Kent Place
Newmarket, NH
03857

603-292-1400
mjkarchitects.com

All drawings and written materials appearing herein constitute original unpublished work of Michael J. Keane Architects, PLLC and may not be duplicated, used, or disposed without the written consent of Michael J. Keane Architects, PLLC, Newmarket, NH. © 2018

CONSULTANTS

REVISIONS

APPROVALS

Accept: City official stamp and signature
copies may contain unauthorized modifications.

PROJECT
PROPOSED
RESTORATION AND EXPANSION OF
266, 270 AND 278 STATE STREET
PORTSMOUTH, NH

FOR:
PNF TRUST OF 2013
282 MIDDLE STREET
PORTSMOUTH NH 03801

TITLE
COLOR EXTERIOR CONCEPTS

DATE: AS NOTED

DRAWING NO.
A-9



STATE STREET CONCEPT ELEVATION



PLEASANT STREET CONCEPT ELEVATION

CONCEPT
Wednesday, January 23, 2019

DO NOT SCALE PRINTS