

RIGHT SIDE ELEVATION FROM PLEASANT STREET

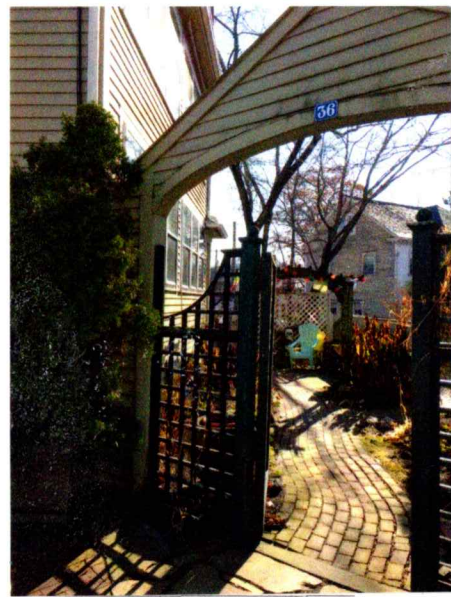

FRONT & REAR VIEW OF ENTRY GATE

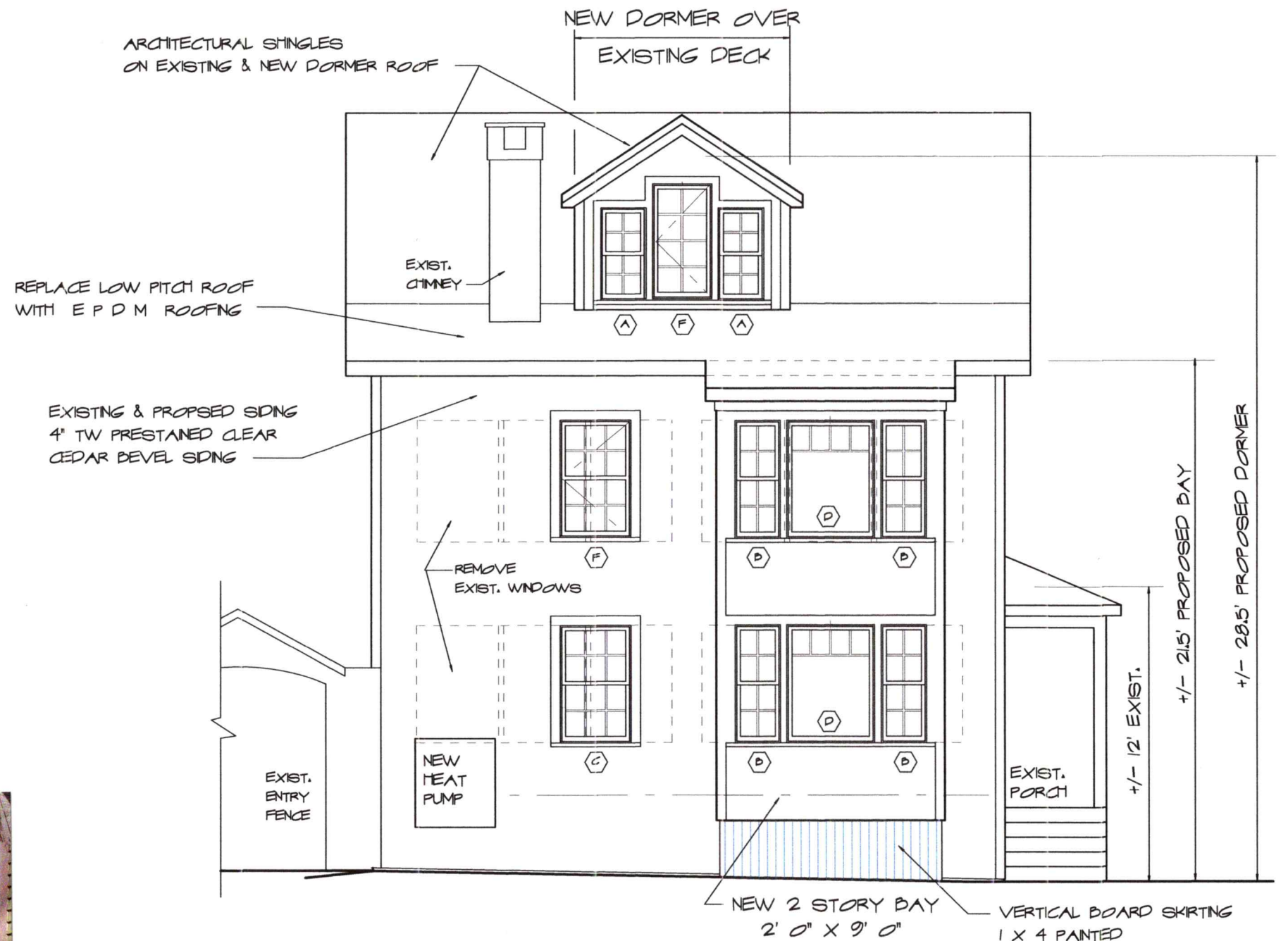

RIGHT SIDE ELEVATION
SCALE: 1/4" = 1'-0"

| | | | |
|---|--|---------------|--------------|
| SCHMATIC DESIGN ADDITIONS & RENOVATIONS, MORROW RESIDENCE 36 RICHMOND STREET | 9 Shearfa Street Portsmouth NH 03801 603-427-2832 AW ANNE WHITNEY ARCHITECT | Project: 1908 | Date: 2/7/20 |
| | | Revisions: | 1 OF 2 |



EAST VIEWS FROM RICHMOND STREET

WINDOW SCHEDULE

| SYM. | UNIT | LITES | ROUGH OPENING | REMARKS | QUAN. |
|----------|------------------------|----------|------------------------|--|-------|
| ADDITION | | | | | |
| A | ITDH 2244 | 4/4 | 1' 10 1/2" X 3' 8 1/4" | MARVIN INC., INTEGRITY, Wood-Ultrex, Doublehung, 7/8" SDL w/ Low E Glazing, Cladding - "Stone White" Hardware to be chosen by Owner. Full Screen, New 2x6 Wall | 2 |
| B | ITDH 2256 | 4/4 | 1' 10 1/2" X 4' 8 1/4" | DITTO | 4 |
| C | ITDH 3456 | 4/4 | 2' 10 1/2" X 4' 8 1/4" | DITTO, in exist wall | 1 |
| D | ITDHP 4256 | type 1 | 3' 6 1/2" X 4' 8 1/4" | DITTO, Picture Unit | 2 |
| E | ICA 2955 | 8 | 2' 5" X 4' 7 5/8" | MARVIN INC., INTEGRITY, Wood-Ultrex, Casement, 7/8" SDL w/ Low E Glazing, Cladding - "Stone White" Hardware to be chosen by Owner. New 2x6 Wall, EGRESS | 1R |
| F | ICA to match ITDH 3456 | see note | 2' 10 1/2" X 4' 8 1/4" | DITTO, SDL's to match ITDH 3456, EGRESS | 1R |

WINDOW - EXT. DOOR NOTES

- SUBMIT FINAL WINDOW/DOOR ORDER & SHOP DRAWINGS TO ARCHITECT FOR APPROVAL BEFORE ORDERING
- GANGED WINDOWS TO HAVE 3" STUD POCKETS
- TYPE 1 LITES

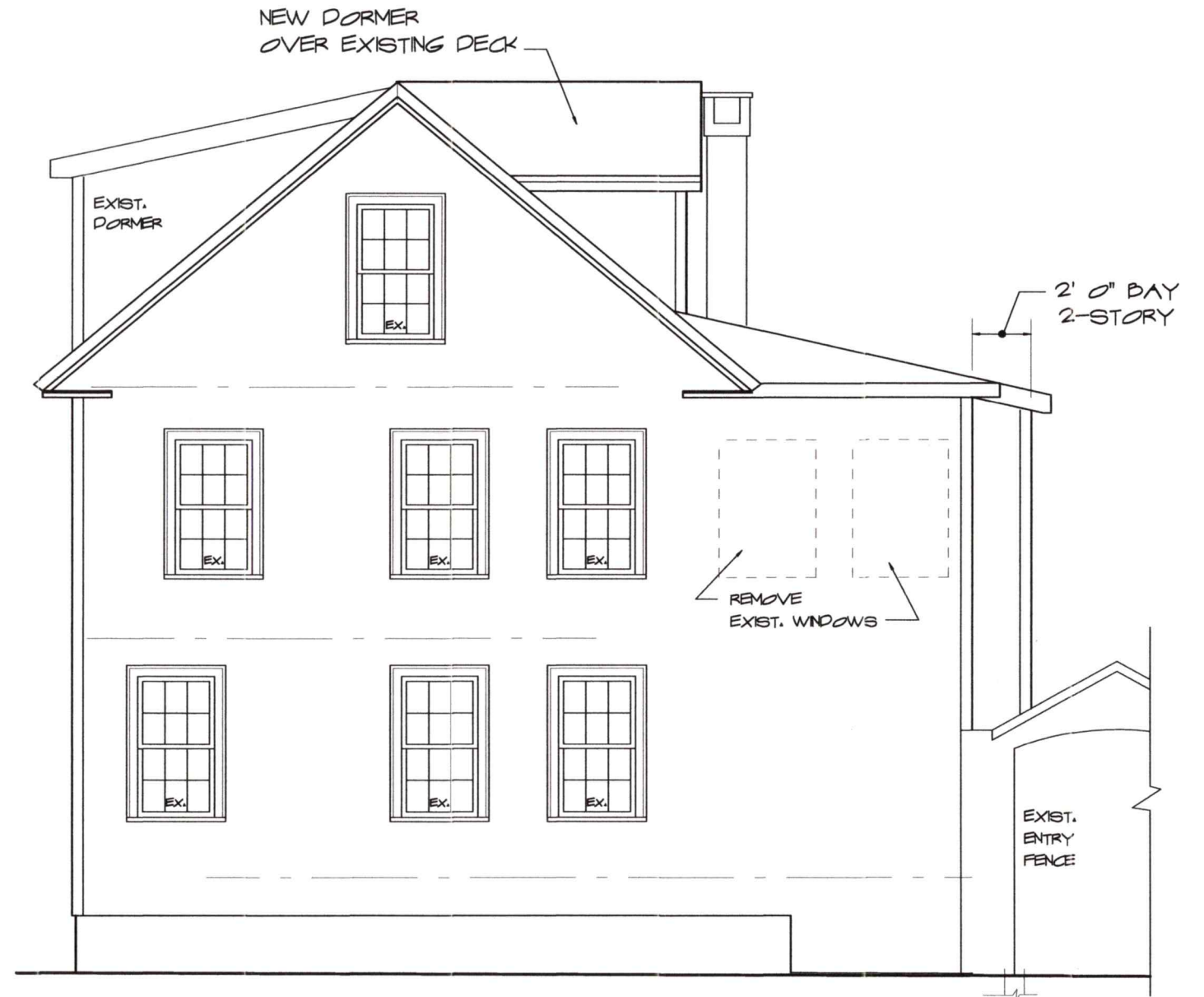
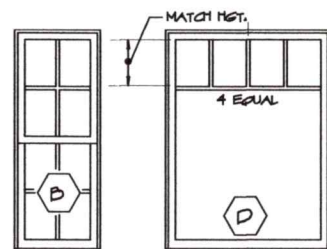

STREET ELEVATION
SCALE: 1/4" = 1'-0"

| | | | |
|--|---|---------------|--------------|
| SCHEMATIC DESIGN ADDITIONS & RENOVATIONS, MORROW RESIDENCE 36 RICHMOND STREET | 9 Sheafe Street Portsmouth NH 03801 603-427-2832  ANNE WHITNEY ARCHITECT | Project: 1908 | Date: 2/7/20 |
| | | Revisions: | 2 OF 2 |

DOUBLE HUNG

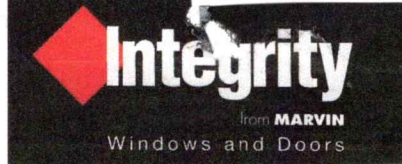

DOUBLE HUNG PICTURE

Operator Units

| MO (mm) | 1-10 (559) | 2-2 (660) | 2-6 (762) | 2-8 (813) | 2-10 (864) | 3-2 (965) | 3-6 (1067) |
|----------------|-------------------|-------------------|-------------------|-------------------|-------------------|-----------------|------------------|
| RO (mm) | 1-10 1/2 (572) | 2-2 1/2 (673) | 2-6 1/2 (775) | 2-8 1/2 (826) | 2-10 1/2 (876) | 3-2 1/2 (978) | 3-6 1/2 (1080) |
| FS (mm) | 1-9 1/2 (546) | 2-1 1/2 (648) | 2-5 1/2 (749) | 2-7 1/2 (800) | 2-9 1/2 (851) | 3-1 1/2 (953) | 3-5 1/2 (1054) |
| DLO (mm) | 1-3 11/16 (398) | 1-7 11/16 (500) | 1-11 11/16 (602) | 2-1 11/16 (652) | 2-3 11/16 (703) | 2-7 11/16 (805) | 2-11 11/16 (906) |
| 3-0 (914) | | | | | | | |
| 3-0 1/4 (921) | (S.O. 1.8 x 2-10) | (S.O. 2.0 x 2-10) | (S.O. 2.4 x 2-10) | (S.O. 2.6 x 2-10) | (S.O. 2.8 x 2-10) | | |
| 3-4 (1016) | | | | | | | |
| 3-4 1/4 (1022) | (S.O. 1.8 x 3-2) | (S.O. 2.0 x 3-2) | (S.O. 2.4 x 3-2) | (S.O. 2.6 x 3-2) | (S.O. 2.8 x 3-2) | | |
| 3-8 (1176) | | | | | | | |
| 3-8 1/4 (1124) | (S.O. 1.8 x 3-6) | (S.O. 2.0 x 3-6) | (S.O. 2.4 x 3-6) | (S.O. 2.6 x 3-6) | (S.O. 2.8 x 3-6) | | |
| 4-0 (1219) | | | | | | | |
| 4-0 1/4 (1226) | (S.O. 1.8 x 3-10) | (S.O. 2.0 x 3-10) | (S.O. 2.4 x 3-10) | (S.O. 2.6 x 3-10) | (S.O. 2.8 x 3-10) | | |
| 4-4 (1321) | | | | | | | |
| 4-4 1/4 (1327) | (S.O. 1.8 x 4-2) | (S.O. 2.0 x 4-2) | (S.O. 2.4 x 4-2) | (S.O. 2.6 x 4-2) | (S.O. 2.8 x 4-2) | | |
| 4-8 (1422) | | | | | | | |
| 4-8 1/4 (1429) | (S.O. 1.8 x 4-6) | (S.O. 2.0 x 4-6) | (S.O. 2.4 x 4-6) | (S.O. 2.6 x 4-6) | (S.O. 2.8 x 4-6) | | |



CASEMENT

Operator/Stationary Units

| MO (mm) | 1-4 1/2 (419) | 1-8 1/2 (521) | 2-0 1/2 (622) | 2-4 1/2 (724) | 2-8 1/2 (826) | 3-0 1/2 (927) |
|-----------------|------------------|-----------------|-----------------|------------------|-----------------|-----------------|
| RO (mm) | 1-5 (432) | 1-9 (533) | 2-1 (635) | 2-5 (737) | 2-9 (838) | 3-1 (940) |
| FS (mm) | 1-4 (406) | 1-8 (508) | 2-0 (610) | 2-4 (711) | 2-8 (813) | 3-0 (914) |
| DLO (mm) | 0-10 25/32 (274) | 1-2 25/32 (376) | 1-6 25/32 (477) | 1-10 25/32 (579) | 2-2 25/32 (680) | 2-6 25/32 (782) |
| 3-3 3/8 (1000) | | | | | | |
| 3-3 5/8 (1006) | | | | | | |
| 3-7 1/2 (1105) | | | | | | |
| 3-7 3/4 (1111) | | | | | | |
| 3-11 3/8 (1203) | | | | | | |
| 3-11 5/8 (1210) | | | | | | |
| 4-7 3/8 (1406) | | | | | | |
| 4-7 5/8 (1413) | | | | | | |

