



VIEW FROM PLEASANT AND STATE STREETS



VIEW FROM PLEASANT STREET



VIEW FROM STATE AND CHURCH STREETS



VIEW FROM COURT STREET

mjk

Michael J. Keane
Architects, PLLC

ARCHITECTURE
PLANNING
DESIGN

101 Kent Place
Newmarket, NH
03857

603-292-1400
mjkarchitects.com

All drawings and written materials appearing herein constitute original unpublished work of Michael J. Keane Architects, PLLC and may not be duplicated, used, or disclosed without the written consent of Michael J. Keane Architects, PLLC, Newmarket, NH. © 2018

CONSULTANTS

REVISIONS

APPROVALS

HDC
WORK SESSION
05.11.20

Accept only original stamp and signature
copies may contain unauthorized modifications

PROJECT

RESTORATION AND EXPANSION OF
266, 270, 278 STATE STREET
AND 84 PLEASANT ST,
PORTSMOUTH NH

PNF TRUST OF 2013
282 MIDDLE STREET
PORTSMOUTH, NH
03801

TITLE

EXTERIOR CONCEPTS

DRAWN BY:

CHECKED BY:

DATE: 5/14/2020

SCALE: AS NOTED

DRAWING NO.

DO NOT SCALE PRINTS

PB1

mjk

Michael J. Keane
Architects, PLLC

ARCHITECTURE
PLANNING
DESIGN

101 Kent Place
Newmarket, NH
03857

603-292-1400
mjkarchitects.com

All drawings and written materials appearing herein constitute original unpublished work of Michael J. Keane Architects, PLLC and may not be duplicated, used, or disclosed without the written consent of Michael J. Keane Architects, PLLC, Newmarket, NH. © 2018

CONSULTANTS

REVISIONS

APPROVALS

HDC
WORK SESSION
05.11.20

Accept only original stamp and signature
copies may contain unauthorized modifications

PROJECT

RESTORATION AND EXPANSION OF
266, 270, 278 STATE STREET
AND 84 PLEASANT ST,
PORTSMOUTH NH

PNF TRUST OF 2013
282 MIDDLE STREET
PORTSMOUTH, NH
03801

TITLE

EXTERIOR ELEVATIONS

DRAWN BY:

CHECKED BY:

DATE: 5/14/2020

SCALE: AS NOTED

DRAWING NO.

DO NOT SCALE PRINTS

PB2



PLEASANT STREET ELEVATION
SCALE: 1/8" = 1'-0"



STATE STREET ELEVATION
SCALE: 1/8" = 1'-0"

CHURCH STREET ELEVATION
SCALE: 1/8" = 1'-0"

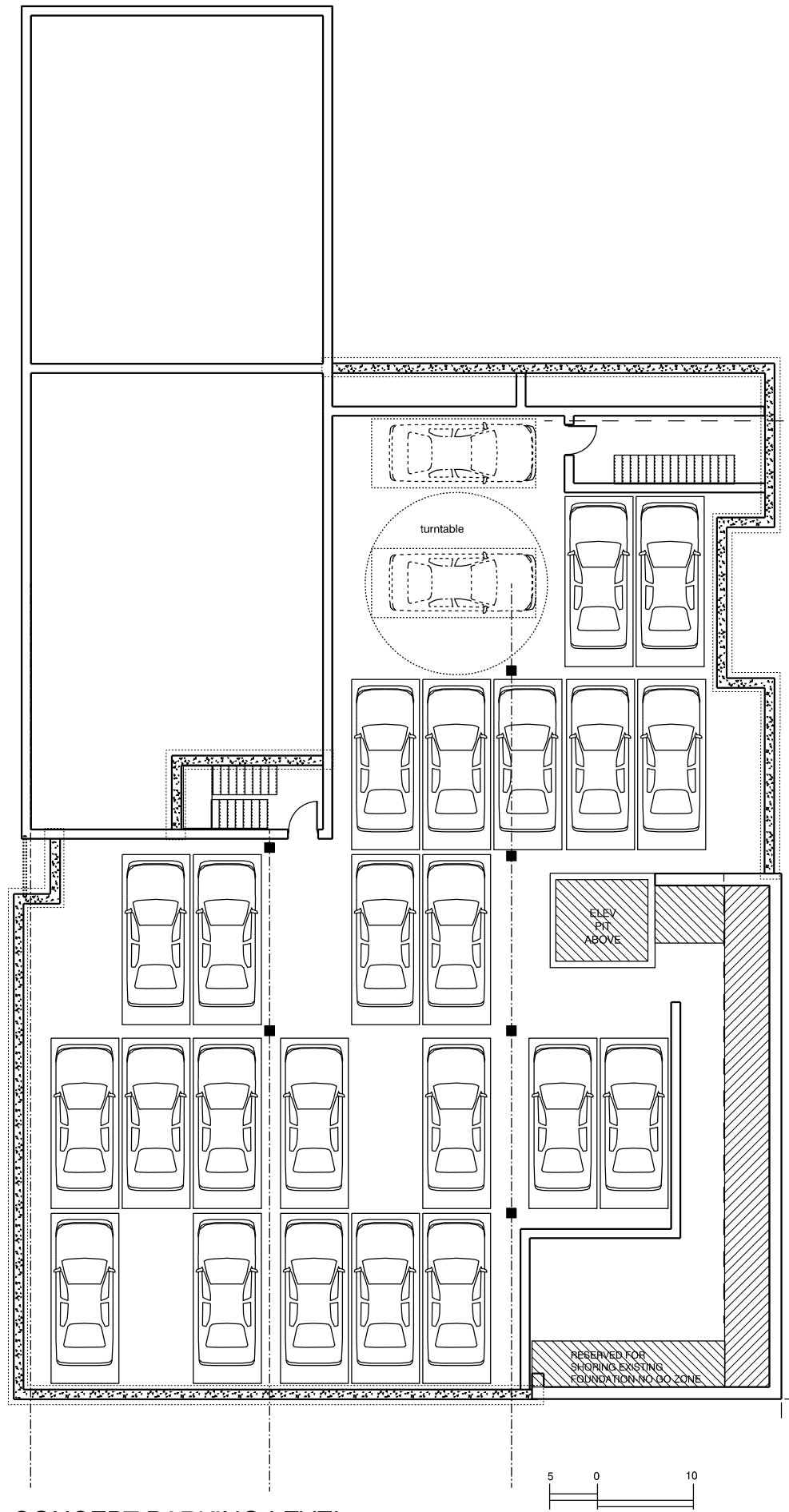

CONCEPT PARKING LEVEL
SCALE: 1/8" = 1'-0"

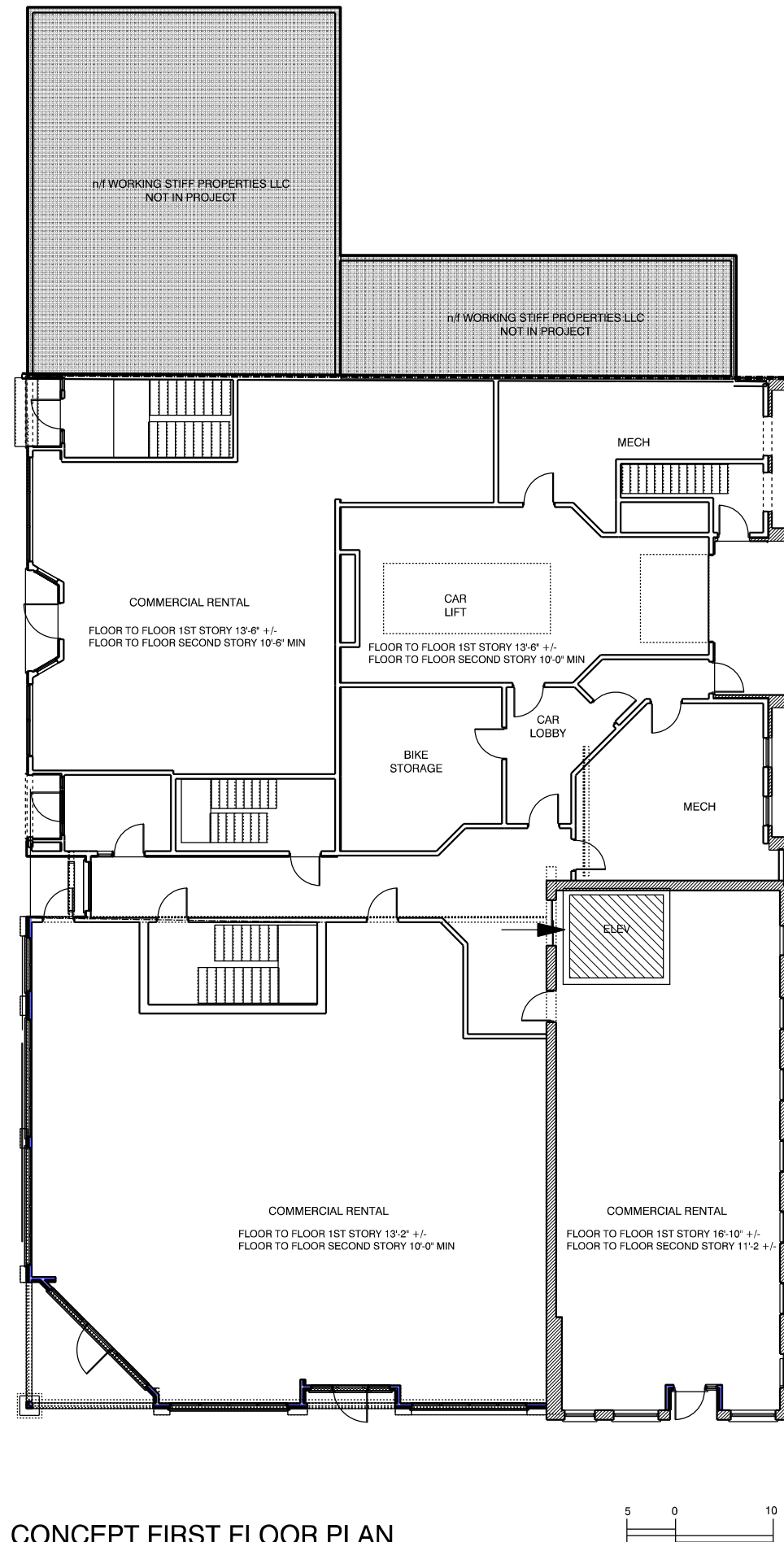

CONCEPT FIRST FLOOR PLAN
SCALE: 1/8" = 1'-0"

mjk

Michael J. Keane
Architects, PLLC

ARCHITECTURE
PLANNING
DESIGN

101 Kent Place
Newmarket, NH
03857

603-292-1400
mjkarchitects.com

All drawings and written materials appearing herein constitute original unpublished work of Michael J. Keane Architects, PLLC and may not be duplicated, used, or disclosed without the written consent of Michael J. Keane Architects, PLLC, Newmarket, NH. © 2018

CONSULTANTS

REVISIONS

APPROVALS

HDC
WORK SESSION
05.11.20

Accept only original stamp and signature
copies may contain unauthorized modifications

PROJECT

RESTORATION AND EXPANSION OF
266, 270 278 STATE STREET
AND 84 PLEASANT ST,
PORTSMOUTH NH

PNF TRUST OF 2013
282 MIDDLE STREET
PORTSMOUTH, NH
03801

TITLE

CONCEPT PLANS PARKING AND FIRST

DRAWN BY:

CHECKED BY:

DATE: 5/14/2020

SCALE: AS NOTED

DRAWING NO.

DO NOT SCALE PRINTS

PB3

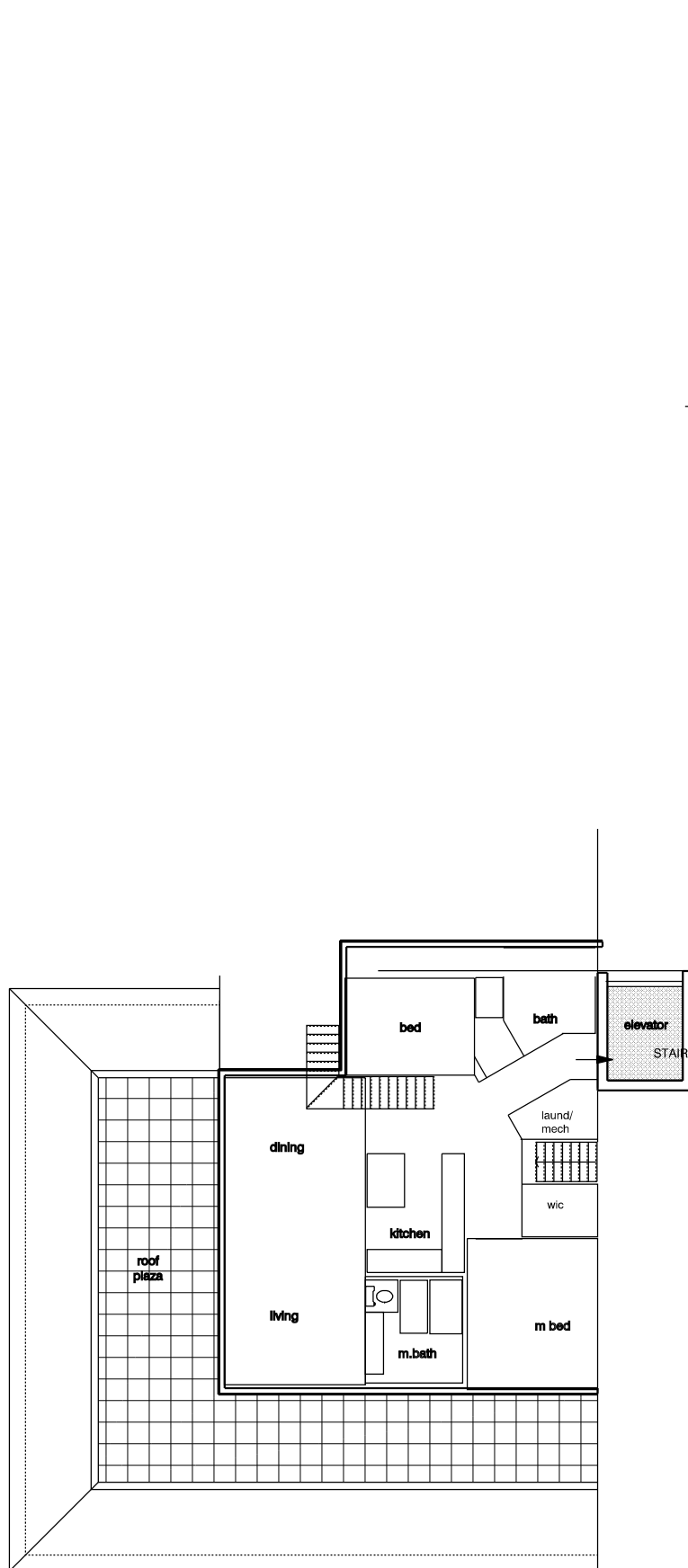

PENTHOUSE PLAN

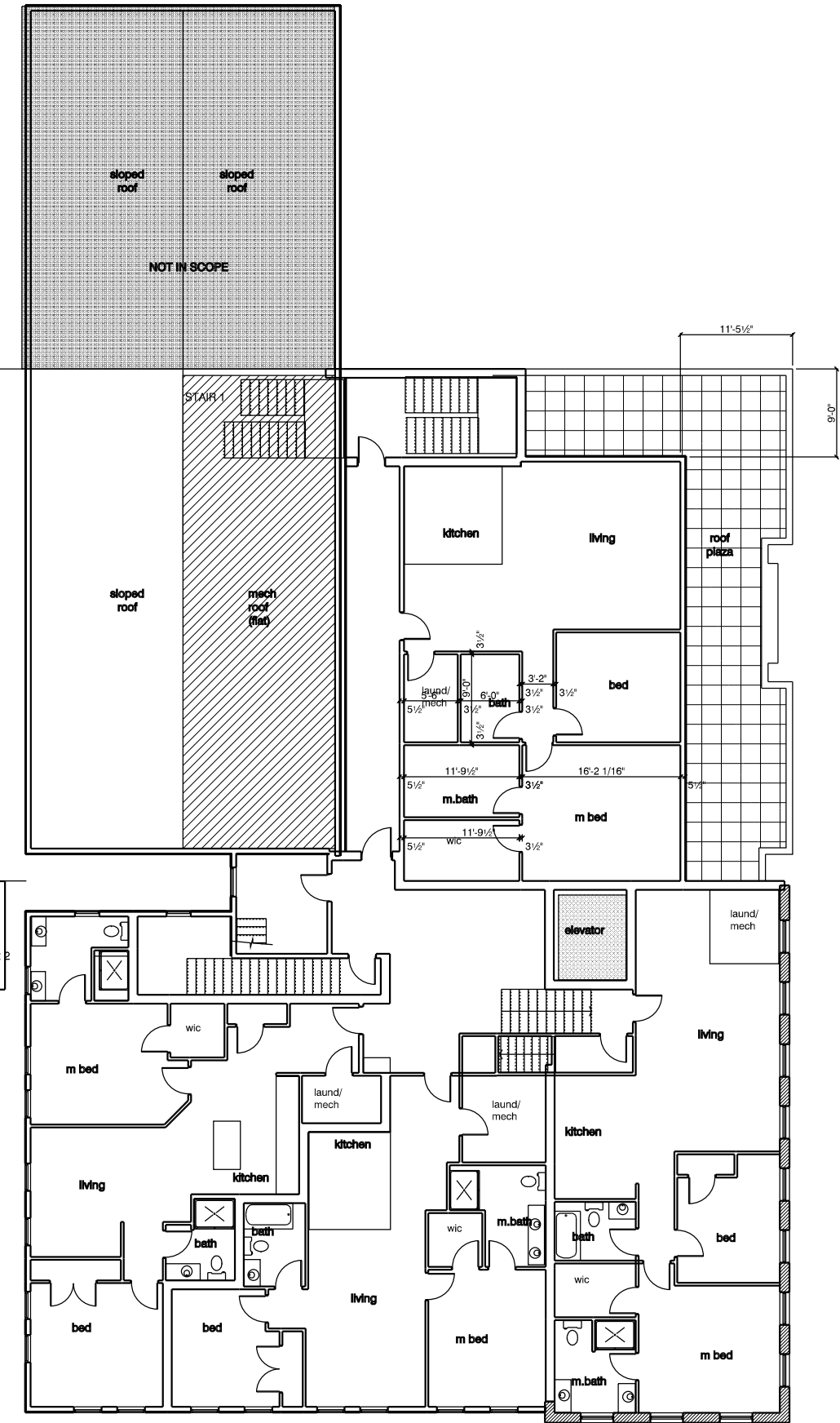

FLOOR 4 PLAN

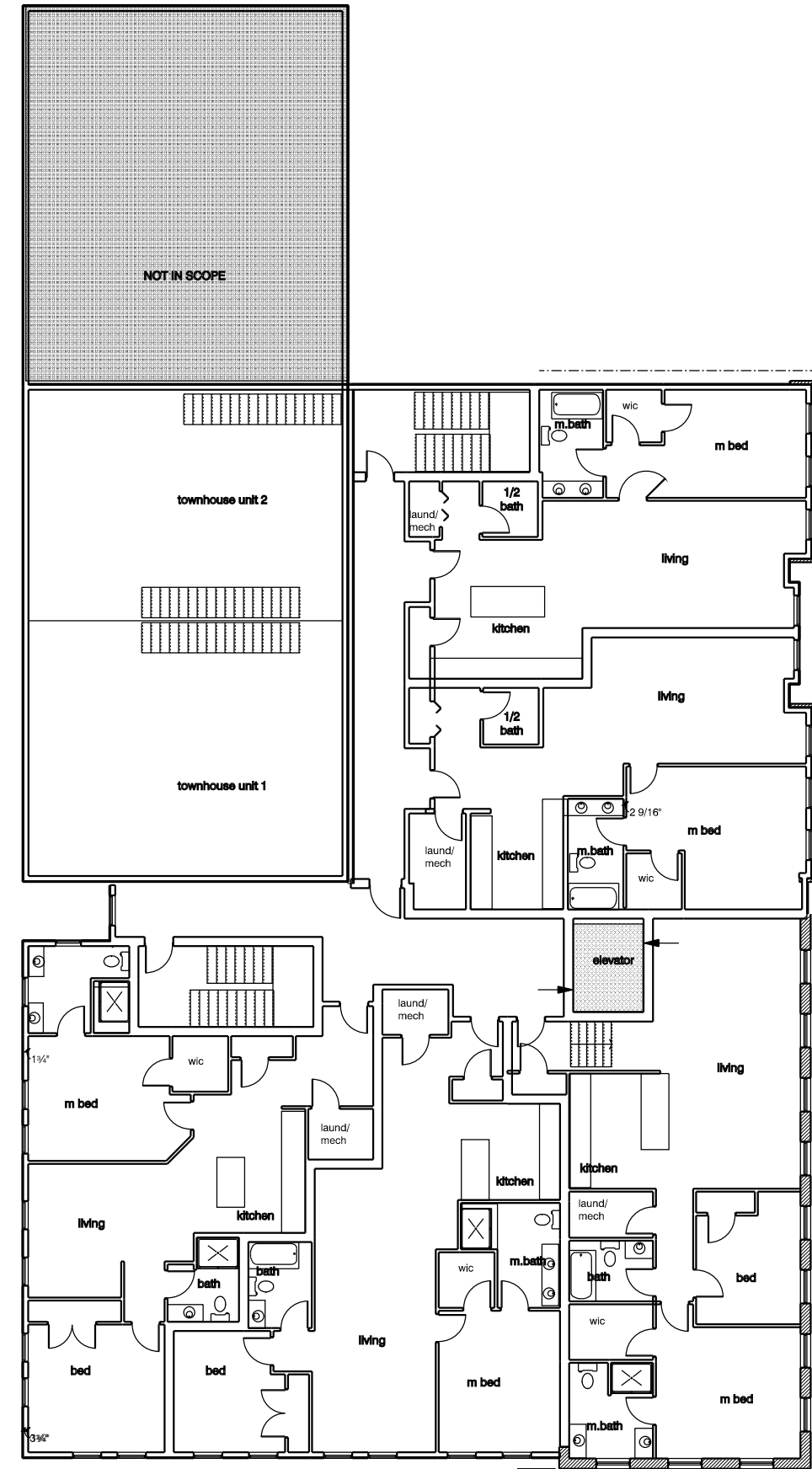

TYPICAL FLOOR 2-3 PLAN
CONCEPT PLANS
SCALE: 1/8" = 1'-0"

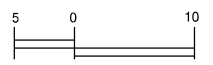

mjk
 Michael J. Keane
 Architects, PLLC
 ARCHITECTURE
 PLANNING
 DESIGN
 101 Kent Place
 Newmarket, NH
 03857
 603-292-1400
 mjkarchitects.com

All drawings and written materials appearing herein constitute original unpublished work of Michael J. Keane Architects, PLLC and may not be duplicated, used, or disclosed without the written consent of Michael J. Keane Architects, PLLC, Newmarket, NH. © 2018

CONSULTANTS

REVISIONS

APPROVALS
 HDC
 WORK SESSION
 05.11.20

Accept: only original stamp and signature copies may contain unauthorized modifications

PROJECT
 RESTORATION AND EXPANSION OF
 266, 270, 278 STATE STREET
 AND 84 PLEASANT ST,
 PORTSMOUTH NH
 PNF TRUST OF 2013
 282 MIDDLE STREET
 PORTSMOUTH, NH
 03801

TITLE
 CONCEPT PLANS 2-5

DRAWN BY:
 CHECKED BY:
 DATE: 5/14/2020
 SCALE: AS NOTED
 DRAWING NO.

DO NOT SCALE PRINTS

PB4



PLEASANT STREET
SCALE: 3/16" = 1'-0"

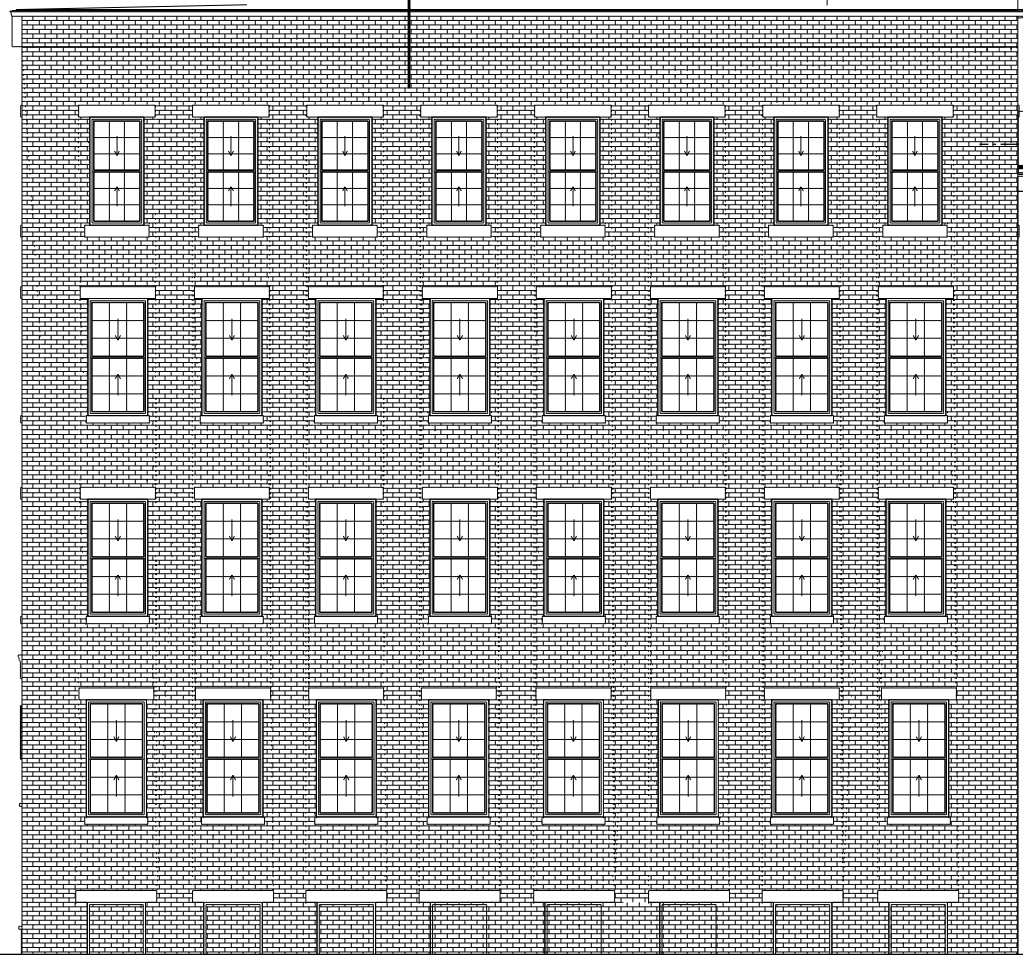

CHURCH STREET
SCALE: 3/16" = 1'-0"

mjk
 Michael J. Keane
 Architects, PLLC
 ARCHITECTURE
 PLANNING
 DESIGN
 101 Kent Place
 Newmarket, NH
 03857
 603-292-1400
 mjkarchitects.com

All drawings and written materials appearing herein constitute original unpublished work of Michael J. Keane Architects, PLLC and may not be duplicated, used, or disclosed without the written consent of Michael J. Keane Architects, PLLC, Newmarket, NH. © 2018

CONSULTANTS

REVISIONS

APPROVALS

HDC
 WORK SESSION
 05.11.20

Accept only original stamp and signature copies may contain unauthorized modifications

PROJECT
 RESTORATION AND EXPANSION OF
 266, 270, 278 STATE STREET
 AND 84 PLEASANT ST,
 PORTSMOUTH NH

PNF TRUST OF 2013
 282 MIDDLE STREET
 PORTSMOUTH, NH
 03801

TITLE
 PB5. ELEVATIONS

DRAWN BY:
 CHECKED BY:
 DATE: 5/14/2020
 SCALE: AS NOTED
 DRAWING NO.

DO NOT SCALE PRINTS

PB5



PLEASANT STREET
SCALE: 3/16" = 1'-0"

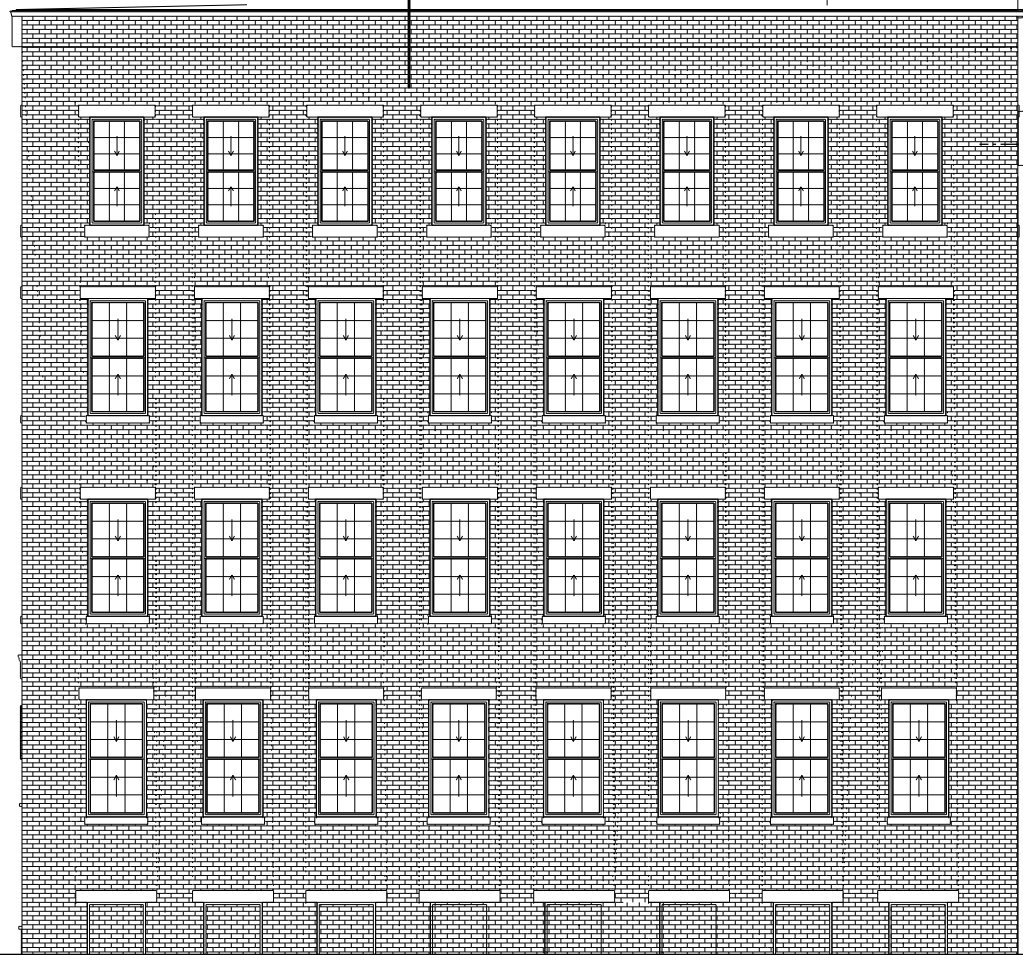

CHURCH STREET
SCALE: 3/16" = 1'-0"

mjk
Michael J. Keane Architects, PLLC
ARCHITECTURE
PLANNING
DESIGN
101 Kent Place
Newmarket, NH
03857
603-292-1400
mjkarchitects.com

All drawings and written materials appearing herein constitute original unpublished work of Michael J. Keane Architects, PLLC and may not be duplicated, used, or disclosed without the written consent of Michael J. Keane Architects, PLLC, Newmarket, NH. © 2018

CONSULTANTS

REVISIONS

APPROVALS

HDC
WORK SESSION
05.11.20

Accept only original stamp and signature copies may contain unauthorized modifications

PROJECT
RESTORATION AND EXPANSION OF
266, 270, 278 STATE STREET
AND 84 PLEASANT ST,
PORTSMOUTH NH

PNF TRUST OF 2013
282 MIDDLE STREET
PORTSMOUTH, NH
03801

TITLE
PB5. ELEVATIONS

DRAWN BY:
CHECKED BY:
DATE: 5/14/2020
SCALE: AS NOTED
DRAWING NO.

DO NOT SCALE PRINTS

PB5.5