

SCALE: 1/4" = 1' WHEN PRINTED ON 11X17 PAPER

BASED ON THE INTERNATIONAL RESIDENTIAL CODE

STAIRWAY ILLUMINATION: ALL EXTERIOR STAIRWAYS SHALL BE ILLUMINATED AT THE TOP LANDING TO THE STAIRWAY. ILLUMINATION SHALL BE CONTROLLED FROM INSIDE THE DWELLING OR AUTOMATICALLY ACTIVATED.

DISCLAIMER: THIS PLAN IS NOT CONSIDERED COMPLETE UNLESS APPROVED BY YOUR BUILDING INSPECTOR OR STRUCTURAL ENGINEER. BUILDER ACCEPTS ALL RESPONSIBILITY AND LIABILITY. DECKS.COM, LLC AND ASSOCIATED SPONSORS ACCEPT NO LIABILITY FOR THE USE OF THIS PLAN.

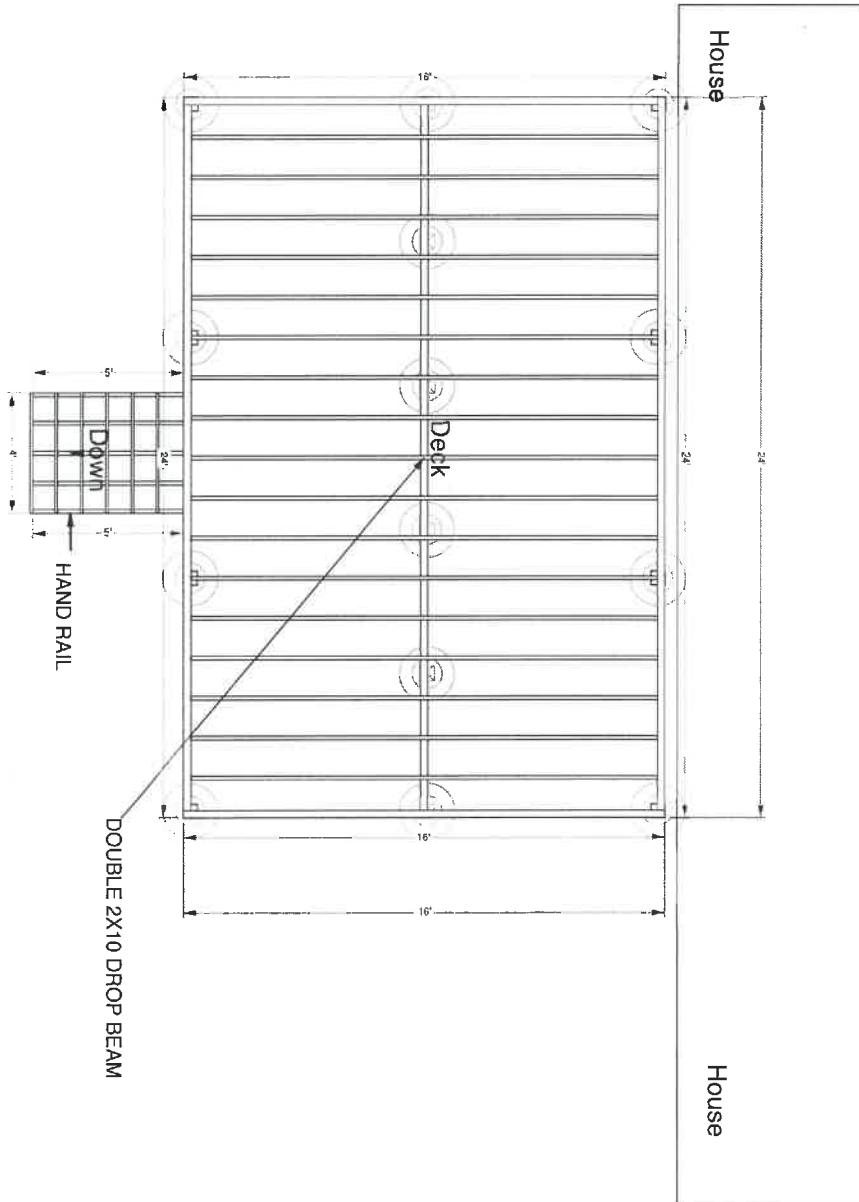
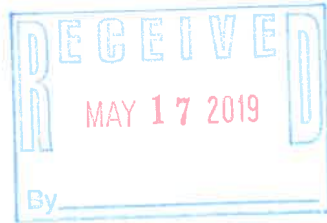

Total Depth: 48
Beam Diameter: 22
Pier Diameter: 12
Footings to be installed to 48" depth as is required by your local building ordinance. Frost footing sizes based on 55 lbs per square foot tributary load. See footing detail in deck construction guide.

DISCLAIMER: ONLY USE #2 OR BETTER PRESSURE TREATED SOUTHERN PINE 2X10 FOR FRAMING MATERIALS. NEVER SUBSTITUTE SOFTWOODS OR COMPOSITE FOR FRAMING MATERIALS.

2x10 Ledger Board to be flashed and bolted (2) 1/2" bolts with washers or equivalent every 16" on center. (See ledger detail in deck construction guide)
Joists to be 2x10 pressure treated southern yellow pine installed 16" on center.
Beams to be 2-2x10 pressure treated southern yellow pine nailed.
Guard Rails to be 36" high with less than 4" openings per IRC code. (See rail detail in deck construction guide)
Stairs to be built max rise 7-3/4" min rise 4" in run 10" per IRC code. (See stair detail in deck construction guide)
Decking to be 5/4x6 Pressure Treated Pine. (Follow manufacturers' installation instructions)
All hardware to be corrosion resistant and installed per manufacturers' instructions.



DISCLAIMER: THIS PLAN IS NOT CONSIDERED COMPLETE UNLESS APPROVED BY YOUR BUILDING INSPECTOR OR STRUCTURAL ENGINEER. BUILDER ACCEPTS ALL RESPONSIBILITY AND LIABILITY. DECKS.COM, LLC AND ASSOCIATED SPONSORS ACCEPT NO LIABILITY FOR THE USE OF THIS PLAN. © DECKS.COM, LLC

SCALE: 1/4" = 1' WHEN PRINTED ON 11X17 PAPER

BASED ON THE INTERNATIONAL RESIDENTIAL CODE

DISCLAIMER: THIS PLAN IS NOT CONSIDERED COMPLETE UNLESS APPROVED BY YOUR BUILDING INSPECTOR OR STRUCTURAL ENGINEER. BUILDER ACCEPTS ALL RESPONSIBILITY AND LIABILITY. DECKS.COM, LLC AND ASSOCIATED SPONSORS ACCEPT NO LIABILITY FOR THE USE OF THIS PLAN.

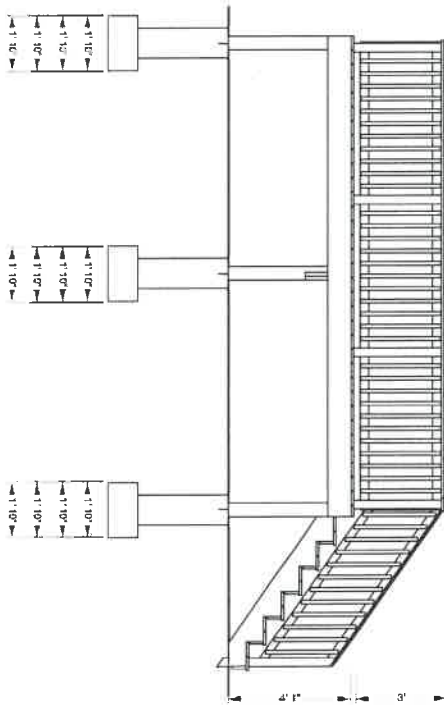

STAIRWAY ILLUMINATION: ALL EXTERIOR STAIRWAYS SHALL BE ILLUMINATED AT THE TOP LANDING TO THE STAIRWAY. ILLUMINATION SHALL BE CONTROLLED FROM INSIDE THE DWELLING OR AUTOMATICALLY ACTIVATED.

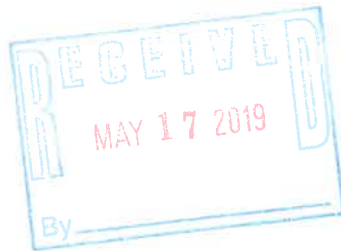

DISCLAIMER: ONLY USE #2 OR BETTER PRESSURE TREATED SOUTHERN PINE 2X10 FOR FRAMING MATERIALS. NEVER SUBSTITUTE SOFTWOODS OR COMPOSITE FOR FRAMING MATERIALS.

DISCLAIMER: THIS PLAN IS NOT CONSIDERED COMPLETE UNLESS APPROVED BY YOUR BUILDING INSPECTOR OR STRUCTURAL ENGINEER. BUILDER ACCEPTS ALL RESPONSIBILITY AND LIABILITY. DECKS.COM, LLC AND ASSOCIATED SPONSORS ACCEPT NO LIABILITY FOR THE USE OF THIS PLAN. © DECKS.COM, LLC



2x10 Ledger Board to be flashed and bolted (2) 1/2" bolts with washers or equivalent every 16" on center. (See ledger detail in deck construction guide)

Joists to be 2x10 pressure treated southern yellow pine installed 16" on center.

Beams to be 2x10 pressure treated southern yellow pine nailed.

Guard Rails to be 36" high with less than 4" openings per IRC code. (See rail detail in deck construction guide)

Stairs to be built max rise 7-3/4" min rise 4" in run 10" per IRC code. (See stair detail in deck construction guide)

Decking to be 5/4x6 Pressure Treated Pine. (Follow manufacturers' installation instructions)

All hardware to be corrosion resistant and installed per manufacturers' instructions.

SCALE: 1/4" = 1' WHEN PRINTED ON 11X17 PAPER

BASED ON THE INTERNATIONAL RESIDENTIAL CODE

DISCLAIMER: THIS PLAN IS NOT CONSIDERED COMPLETE UNLESS APPROVED BY BUILDING INSPECTION OR STRUCTURAL ENGINEER. DECKS.COM, LLC AND ASSOCIATED SPONSORS ACCEPT NO LIABILITY FOR THE USE OF THIS PLAN.

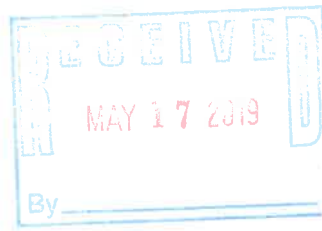
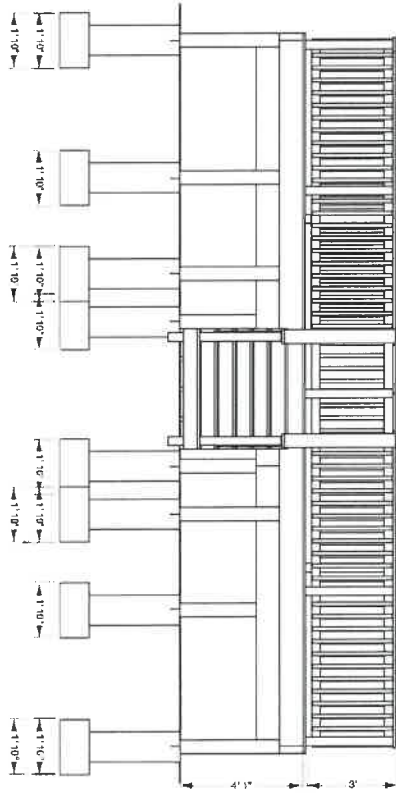

STAIRWAY ILLUMINATION: ALL EXTERIOR STAIRWAYS SHALL BE ILLUMINATED AT THE TOP LANDING TO THE STAIRWAY. ILLUMINATION SHALL BE CONTROLLED FROM INSIDE THE DWELLING OR AUTOMATICALLY ACTIVATED.

DISCLAIMER: ONLY USE #2 OR BETTER PRESSURE TREATED SOUTHERN PINE 2X10 FOR FRAMING MATERIALS. NEVER SUBSTITUTE SOFTWOODS OR COMPOSITE FOR FRAMING MATERIALS.

DISCLAIMER: THIS PLAN IS NOT CONSIDERED COMPLETE UNLESS APPROVED BY YOUR BUILDING INSPECTOR OR STRUCTURAL ENGINEER. BUILDER ACCEPTS ALL RESPONSIBILITY AND LIABILITY. DECKS.COM, LLC AND ASSOCIATED SPONSORS ACCEPT NO LIABILITY FOR THE USE OF THIS PLAN. © DECKS.COM, LLC



2x10 Ledger Board to be flashed and bolted (2) 1/2" bolts with washers or equivalent every 16" on center. (See ledger detail in deck construction guide)

Joists to be 2x10 pressure treated southern yellow pine installed 16" on center.

Beams to be 2x10 pressure treated southern yellow pine nailed.

Guard Rails to be 36" high with less than 4" openings per IRC code. (See rail detail in deck construction guide)

Stairs to be built max rise 7-3/4" min rise 4" in run 10" per IRC code. (See stair detail in deck construction guide)

Decking to be 5/4x6 Pressure Treated Pine. (Follow manufacturers' installation instructions)

All hardware to be corrosion resistant and installed per manufacturers' instructions.

SCALE: 1/4" = 1' WHEN PRINTED ON 11X17 PAPER

BASED ON THE INTERNATIONAL RESIDENTIAL CODE

STAIR FOOTING REQUIREMENTS:
WHERE THE STAIRWAY MEETS GRADE, ATTACH THE STAIR
STRINGERS TO THE STAIR GUARD RAIL POSTS. POSTS SHALL
BEAR ON FOOTINGS.

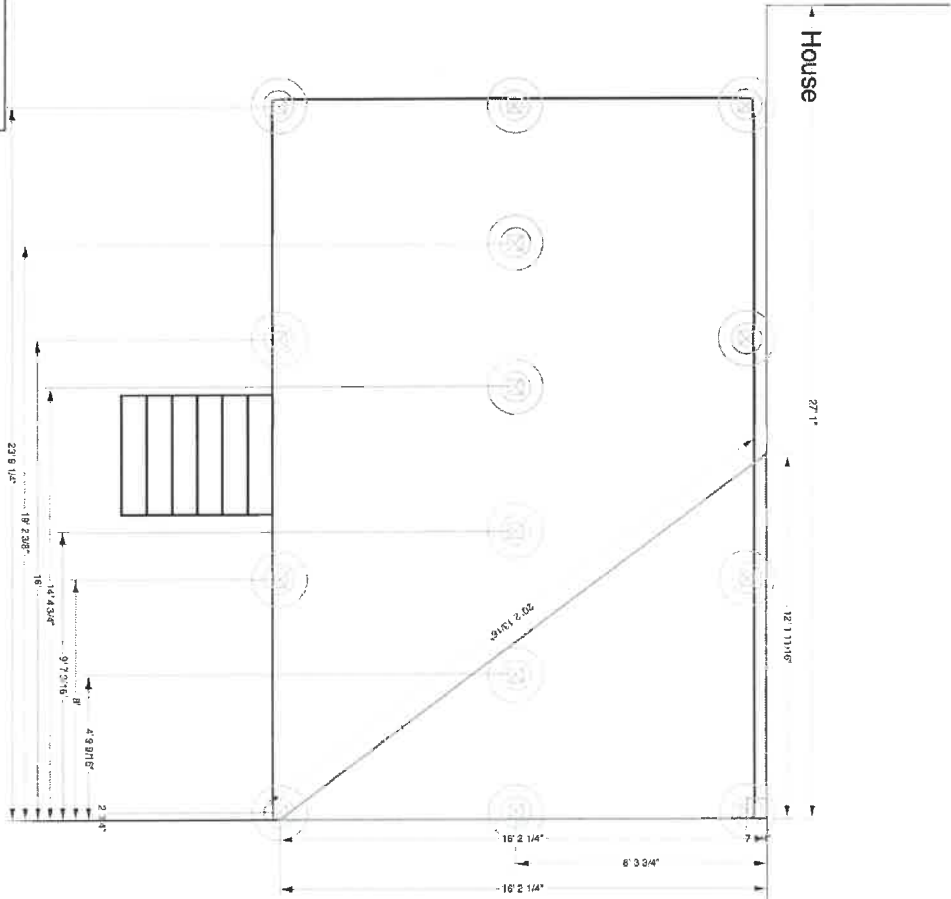

RECEIVED
MAY 17 2019
By

Total Depth: 48"
Base Diameter: 22"
Per Diameter: 12"

Footings to be installed to 48" depth as is required by your local building ordinance. Frost footing sizes based on 55 lbs per square foot tributary loads applied to 1500 psi soil compression capacity (assumed clay soil). See footing detail in deck construction guide.

DISCLAIMER: THIS PLAN IS NOT CONSIDERED COMPLETE UNLESS APPROVED BY YOUR BUILDING INSPECTOR OR STRUCTURAL ENGINEER. BUILDER ACCEPTS ALL RESPONSIBILITY AND LIABILITY. DECKS.COM, LLC AND ASSOCIATED SPONSORS ACCEPT NO LIABILITY FOR THE USE OF THIS PLAN. © DECKS.COM, LLC

DISCLAIMER: USE ONLY 2,500 PSI CONCRETE FOR FROST FOOTING FOUNDATIONS



Footings to be installed to 48" depth as is required by your local building ordinance. Frost footing sizes based on 55 lbs per square foot tributary loads applied to 1500 psi soil compression capacity (assumed clay soil). See footing detail in deck construction guide.



QUOTE

Store 3489 ROCHESTER, NH
280 N MAIN STREET
ROCHESTER, NH 03867

Phone: (603) 335-1300
Salesperson: BWM994
Reviewer: BWM994

Name

BONANNO CHARLES

Phone 1

(603) 867-2935

SOLD TO

Address 137 NORTHEAST ST

Phone 2

Company Name

City PORTSMOUTH

Job Description foggy wharf/traditional rail

State NH

Zip

03801

County ROCKINGHAM

QUOTE

2019-05-14 09:22

Prices Valid Thru: 05/21/2019

CUSTOMER PICKUP #1

MERCHANDISE AND SERVICE SUMMARY

REF # W14 SKU # 0000-515-664 Customer Pickup / Will Call

We reserve the right to limit the quantities of merchandise sold to customers

STOCK MERCHANDISE TO BE PICKED UP:

REF #	SKU	QTY	UM	DESCRIPTION	PI	TAX	PRICE EACH	EXTENSION
R07	0000-724-146	8.00	EA	TRAD PRE-BUILT HANDRAIL W/O BRKT /	A	Y	\$39.98	\$319.84
R08	0000-312-387	10.00	EA	4X4-39" VINYL TRAD DECK POST JACKET /	A	Y	\$11.97	\$119.70
R09	0000-723-888	1.00	EA	4X4-100" WHITE POST JACKET /	A	Y	\$22.98	\$22.98
R10	0000-513-390	2.00	EA	STAIR WIZARD VINYL ANGLE BRACKET KIT /	A	Y	\$24.98	\$49.96
R11	1001-303-912	8.00	EA	TRAD VINYL RAIL LINE BRCKT KIT(4-PK) /	A	Y	\$11.57	\$92.56
R12	0000-401-434	12.00	EA	4"X4" WHITE VINYL POST BASE TRIM /	A	Y	\$3.98	\$47.76
R13	0000-473-261	12.00	EA	4"X4" VNL NEW ENGLND POST CAP W/GLUE /	A	Y	\$6.98	\$83.76

S.O. MERCHANDISE TO BE PICKED UP:

S.O.	SKU	QTY	UM	DESCRIPTION	PI	TAX	PRICE EACH	EXTENSION
S0101	1000-038-516	41.00	EA	543071016 / 1x6-16' Trex Enhance Naturals Composite / 1x6-16' Trex Enhance Naturals Composite Deck Board / Foggy Wharf Square Edge (Actual Size: .94"X5-1/2") FW010616E2S01 [HDQC2:4972684:34485999:001] [QC]	A	Y	\$40.90	\$1,676.90
S0102	1000-038-516	6.00	EA	543700001 / Trex Hideaway Glass-Filled Nylon Unifers / Trex Hideaway Glass-Filled Nylon Universal Connector Clip (50 Sq Ft PUNMVCONCLIP) [HDQC2:4972684:34485999:002] [QC]	A	Y	\$25.59	\$153.54
S0103	1000-038-516	1.00	EA	6374420 / FastenMaster Trapease-3 2-1/2" Deck Scre / FastenMaster Trapease-3 2-1/2" Deck Screws (Pebble Gray / Foggy Wharf (350 pcs) FMTR3-12-350SLPB) [HDQC2:4972684:34485999:003] [QC]	A	Y	\$37.36	\$37.36

*** CONTINUED ON NEXT PAGE ***



**FOR WILL CALL
MERCHANDISE PICK-UP
PROCEED TO WILL CALL OR
SERVICE DESK AREA**
(Pro Customers, Proceed To The Pro Desk)

CUSTOMER PICKUP #1

(Continued)

REF #W14

S0104	1000-038-516	3.00	EA	543071016 / 1x6-16' Trex Enhance Deck Board (Foggy Wharf Square Edge (Actual Size: .94"x5-1/2") FW010616E2S01) [HDQC2:4972684:34485999:004] [QC]	A	Y	\$40.90	\$122.70
S0105	1000-038-516	4.00	EA	543071916 / 1x8-12' Trex Enhance Deck Board (Foggy Wharf Square Edge (Actual Size: .56"x7-1/4") FW010812E2S01) [HDQC2:4972684:34485999:005] [QC]	A	Y	\$50.21	\$200.84

S.O. MERCHANDISE TO BE PICKED UP:

S/O BARRETTE OUTDOOR REF # S06

LIV

S0606	1000-048-413	2.00	EA	73025682 / Veranda Traditional 8' Vinyl Rail Kit St / Veranda Traditional 8' Vinyl Rail Kit Stair 36" Rail Height (White w/o Brackets 73025682) [HDQC2:4972684:34485999:013] [QC]	A	Y	\$112.74	\$225.48
-------	--------------	------	----	---	---	---	----------	----------

SCHEDULED PICKUP DATE: Will be scheduled upon arrival of all S/O Merchandise

MERCHANDISE TOTAL:

END OF CUSTOMER PICKUP - REF #W14

\$3,153.38

TOTAL CHARGES OF ALL MERCHANDISE & SERVICES

Policy Id (PI):

A: 90 DAYS DEFAULT POLICY;

The Home Depot reserves the right to limit / deny returns. Please see the return policy sign in stores for details.

ORDER TOTAL	\$3,153.38
SALES TAX	\$0.00
TOTAL	\$3,153.38
BALANCE DUE	\$3,153.38

END OF ORDER No. H3489-61599

TERMS AND CONDITIONS

WILL CALL

Will Call items will be held in the store for 7 days. For Will Call merchandise pick up, proceed to Will Call/Service Desk area(Pro Customers, proceed to the Pro Desk).

Returns: A 15% restocking fee applies to the return of regular special orders, i.e., special orders merchandise that is not custom made. Special orders that are custom uniquely designed or fitted to accommodate the requirements of a particular space or environment (some examples are cabinetry, countertops, floor and wall coverings, and window treatments) are non-returnable. Exceptions: Cancellations made by midnight on the third business day after the date of Your purchase; merchandise incorrectly ordered by Home Depot or by Professional; or merchandise damaged beyond repair in delivery or by Professional. Unless otherwise specified in this Agreement, all returns must be made within Home Depot's posted time frame.

