

379 New Castle Ave



**MAP FOR REFERENCE ONLY
NOT A LEGAL DOCUMENT**

City of Portsmouth, NH makes no claims and no warranties, expressed or implied, concerning the validity or accuracy of the GIS data presented on this map.

Geometry updated 4/1/2019
Data updated 7/17/2019

EAST

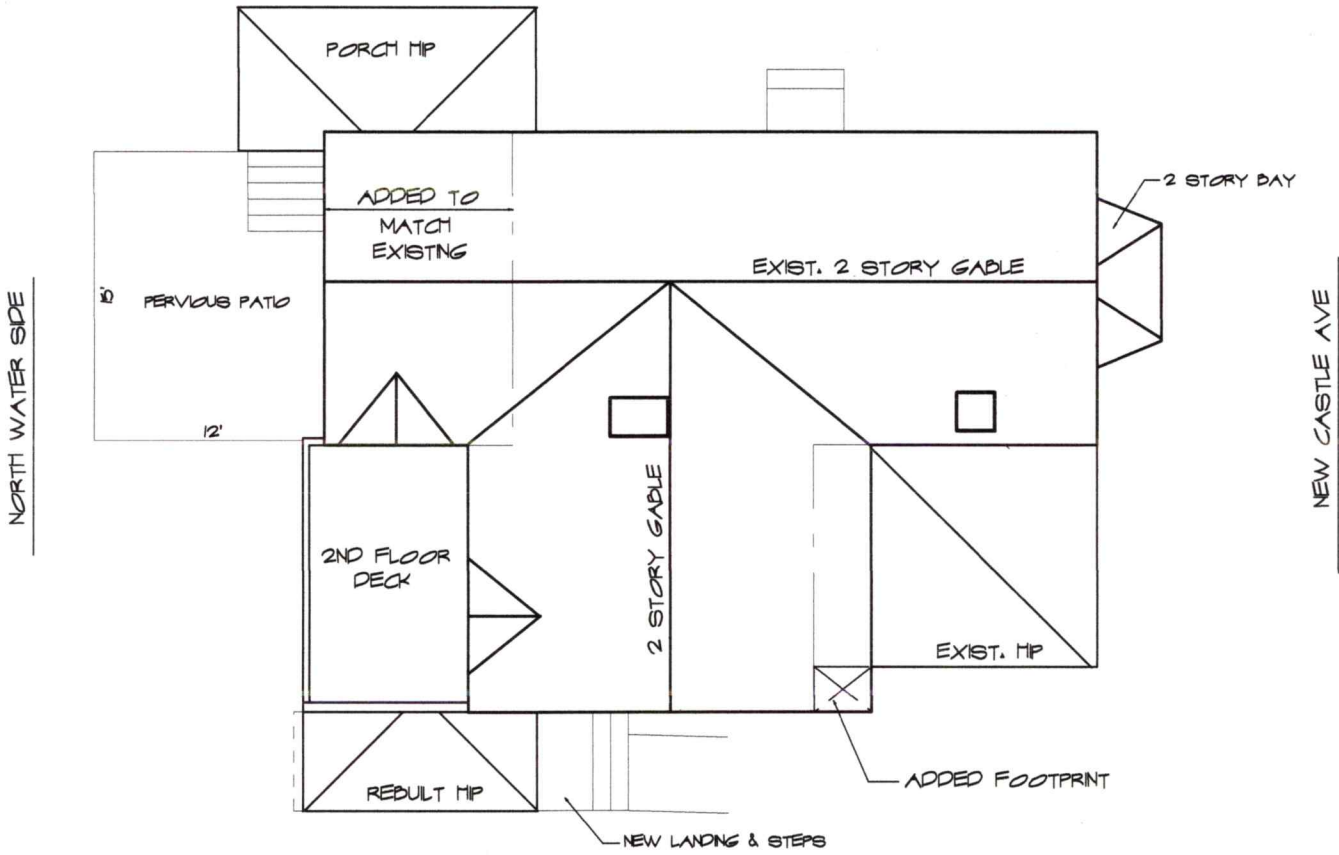

NORTH WATER SIDE

NEW CASTLE AVE

WEST



PROPOSED ROOF PLAN
SCALE: 1" = 10'-0"

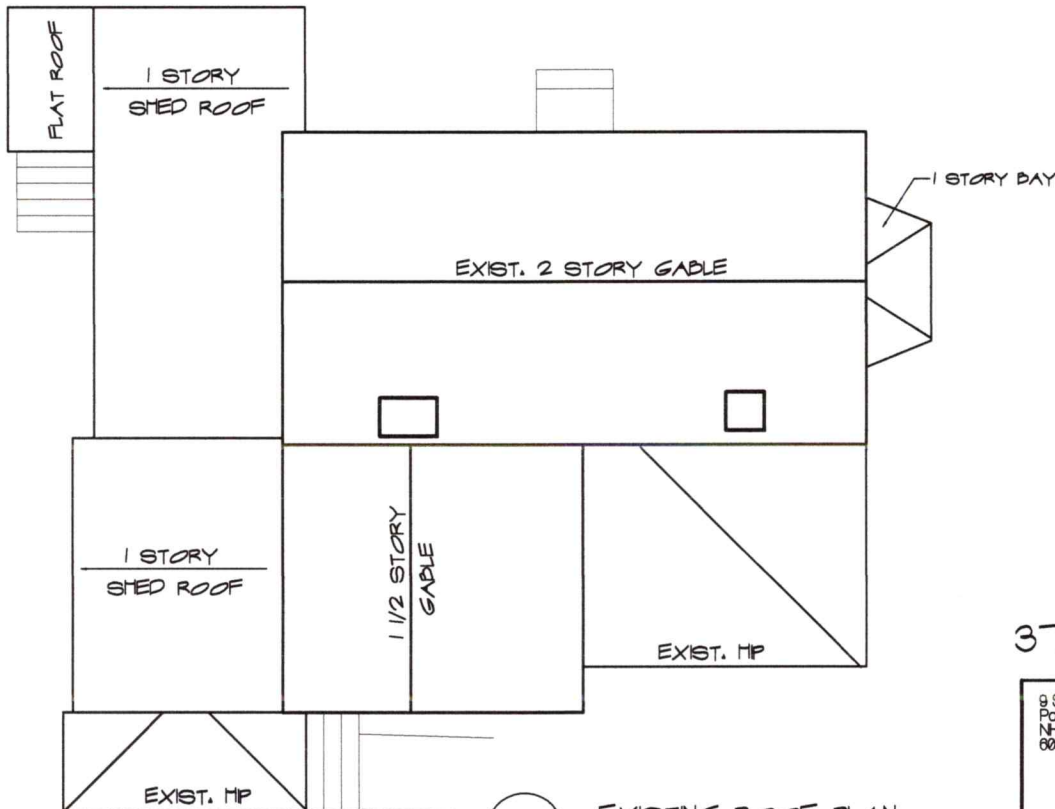

EXISTING ROOF PLAN
SCALE: 1" = 10'-0"

379 NEW CASTLE AVE.

9 Sheeefe Street
Portsmouth
NH 03801
603-427-2832



ANNE WHITNEY ARCHITECT

Project:	Date:	
#1910	3/6/20	



EXIST STREET



VIEWS FROM NEW CASTLE AVE



○ SOUTH, ELEVATION & VIEW FROM STREET
 SCALE : 3/16" = 1'-0"

SCHEMATIC DESIGN RENOVATIONS, PETERS RESIDENCE 379 NEW CASTLE AVE.	9 Sheafe Street Portsmouth NH 03801 603-427-2832  ANNE WHITNEY ARCHITECT	Project: 1910	Date: 3/4/20
		Revisions:	1 OF 4
PORTSMOUTH, NH			



EXIST ENTRY ELEVATION



VIEW FROM EAST SIDE YARD



EXIST FRONT DOOR

○ EAST, RIGHT SIDE ELEVATION
SCALE : 3/16" = 1'-0"

SCHEMATIC DESIGN

9 Sheafe Street
Portsmouth
NH 03801
603-427-2832



ANNE WHITNEY ARCHITECT

RENOVATIONS, PETERS RESIDENCE

379 NEW CASTLE AVE.

PORTSMOUTH, NH

Project:

1910

Date:

3/4/20

Revisions:

2 OF 4



VIEW FROM LEFT SIDE YARD



EXISTING LEFT SIDE ELEVATIONS



○ WEST, LEFT SIDE ELEVATION
SCALE: 3/16" = 1'-0"

SCHEMATIC DESIGN RENOVATIONS, PETERS RESIDENCE 379 NEW CASTLE AVE.	9 Sheefer Street Portsmouth NH 03901 603-427-2832  ANNE WHITNEY ARCHITECT	Project: 1910	Date: 3/4/20
		Revisions:	3 OF 4



VIEW OF EXIST REAR ELEVATION



REAR VIEW FROM WEST



○ NORTH, WATER SIDE ELEVATION
SCALE: 3/16" = 1'-0"

SCHEMATIC DESIGN RENOVATIONS, PETERS RESIDENCE 379 NEW CASTLE AVE.	9 Sheafe Street Portsmouth NH 03801 603-427-2832	 ANNE WHITNEY ARCHITECT	Project: 1910	Date: 3/4/20
			Revisions:	4 OF 4