

RESIDENCE & GARAGE FRONT ELEVATIONS  
 SCALE: 3/16" = 1'-0"

SCHEMATIC DESIGN PORCH AND GARAGE ADDITIONS, MILLIKAN RESIDENCE 284 NEW CASTLE AVE. PORTSMOUTH, NH	9 Sheafe Street Portsmouth NH 03801 603-427-2832	Project: 1905 Revisions:	Date: 11/13/19
			1 OF 3

## W I N D O W                      S C H E D U L E

SYM.	UNIT	LITES	ROUGH OPENING	REMARKS	QUAN.
A	TW 2642	6/6	2'-9 5/8" X 4'-4 7/8"	MARVIN INC., Integrity Double Hung, Low E Glazing, SDL with spacer bar, Cladding & Screen Color "Stone White", 2 x 6 wall.	3
B	TW 2642	6/6	2'-9 5/8" X 4'-4 7/8"	DITTO, Tempered	1

## E X T E R I O R   D O O R                      S C H E D U L E

SYM.	UNIT	LITES	DOOR SIZE	REMARKS	QUAN.
1	S 2150 1/2 Lite	9 SDL	3' 0" x 7' 0"	THERMA-TRU, SMOOTH STAR FIBERGLASS ENTRY DOOR with Low-E Glazing, Simulated Divided Lites Hardware to be chosen by owner.	1
2	Mod. # 162E	see elev.	7' 6"H x 9' 0"W	GENERAL DOOR CORP., Cambridge Series Insulated Wood Composite Garage Door	2

### WINDOW & EXT. DOOR NOTES :



1. SUBMIT FINAL WINDOW & EXT. DOOR ORDER & SHOP DRAWINGS TO ARCHITECT TO ARCHITECT FOR REVIEW & APPROVAL BEFORE ORDERING
2. BUILDER TO VERIFY RO'S & WALL THICKNESS.

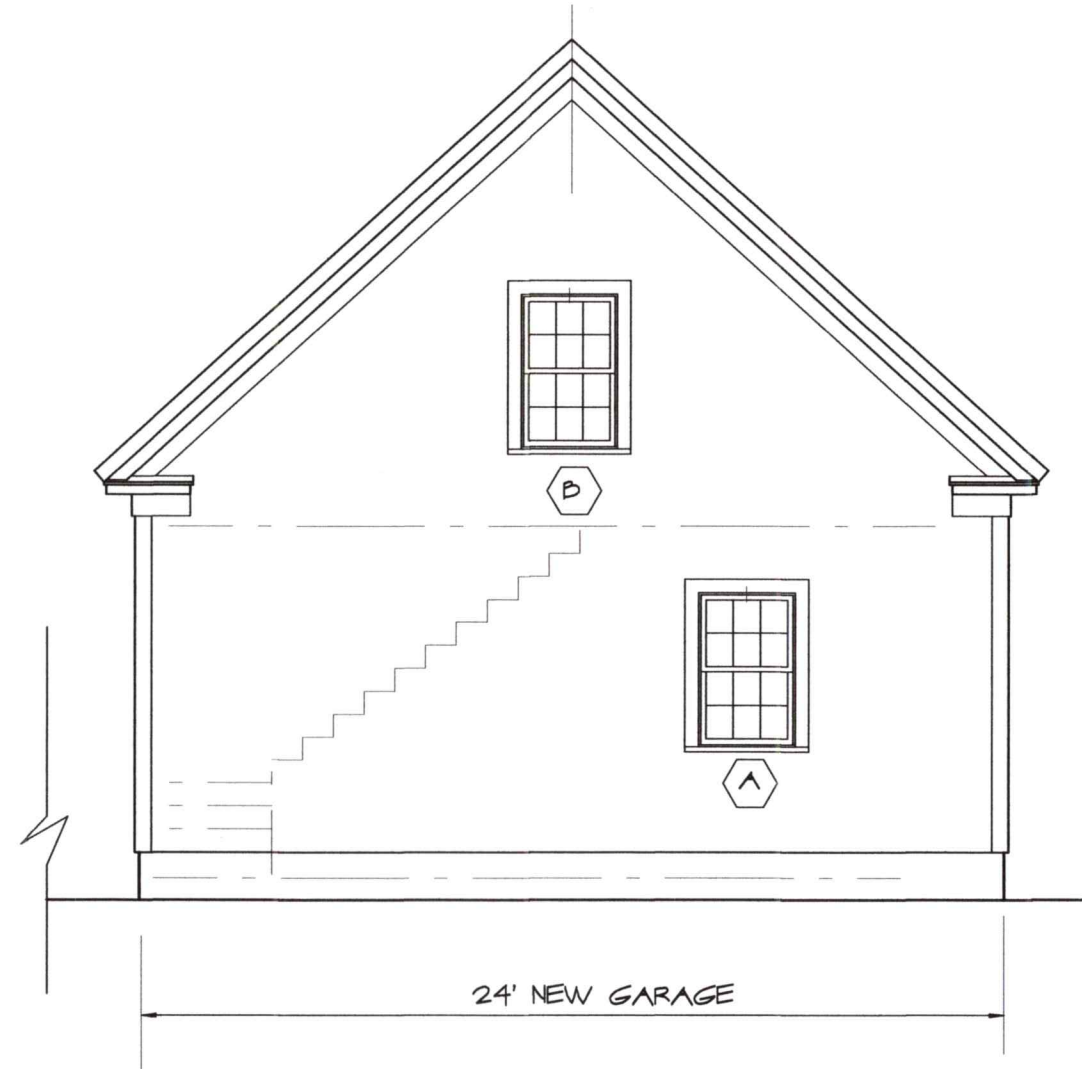
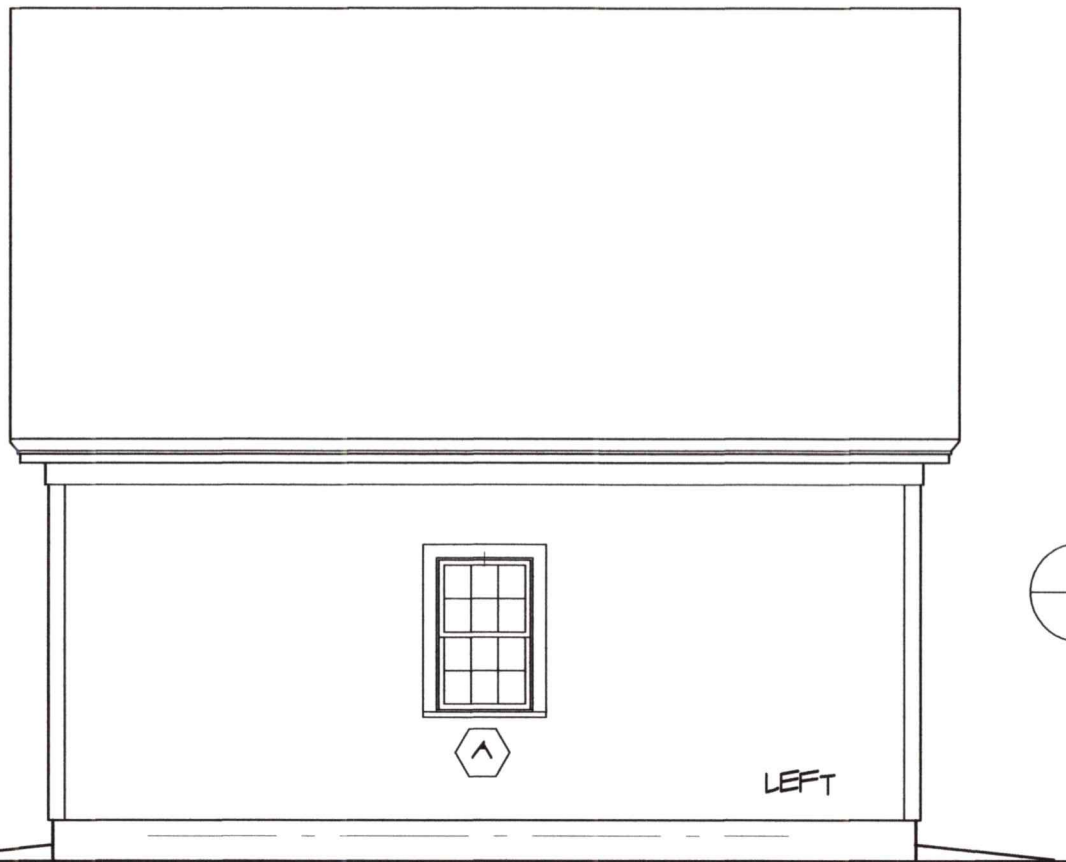
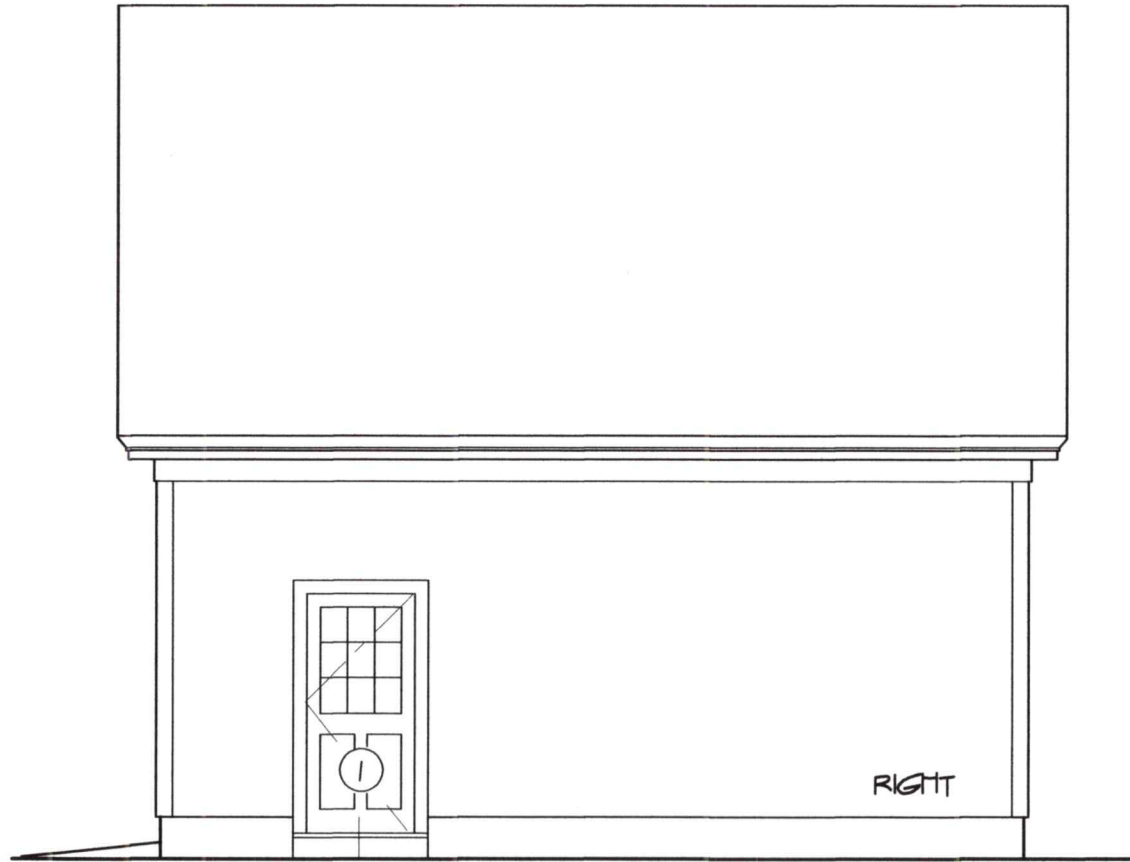

○
 PORCH SIDE ELEVATION  
 SCALE : 3/16" = 1'-0"

SCHEMATIC DESIGN  PORCH AND GARAGE ADDITIONS, MILLIKAN RESIDENCE 284 NEW CASTLE AVE.                      PORTSMOUTH, NH		Project: 1905 Revisions:	Date: 11/13/19  <div style="text-align: center; font-weight: bold; font-size: 1.2em;">2 OF 3</div>
9 Sheafe Street Portsmouth NH 03801 603-427-2832			

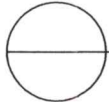

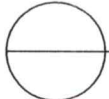

**GARAGE REAR ELEVATION**  
 SCALE : 3/16" = 1'-0"  

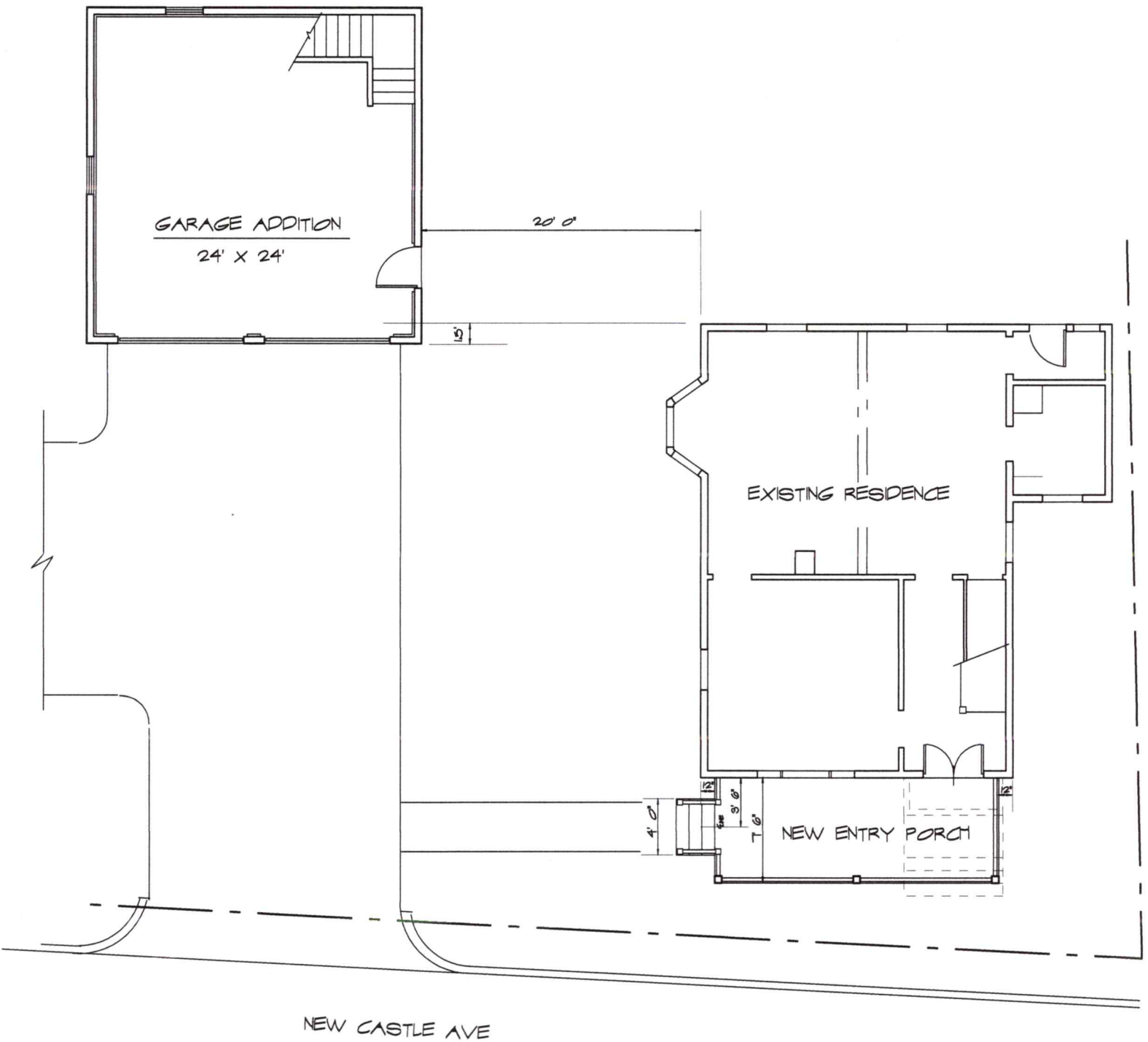

**GARAGE RIGHT & LEFT SIDE ELEVATIONS**  
 SCALE : 3/16" = 1'-0"

SCHEMATIC DESIGN PORCH AND GARAGE ADDITIONS, MILLIKAN RESIDENCE 284 NEW CASTLE AVE.	9 Sheafe Street Portsmouth NH 03801 603-427-2832 	Project: 1905	Date: 10/28/19
		Revisions:	3 OF 3





FLOOR PLAN WITH PORCH & GARAGE ADDITIONS  
 SCALE : 1" = 10'-0"

284 NEW CASTLE AVE.

11 / 14 / 19



Right Side Yard



Existing Front Elevation



284 New Castle Ave.



# DOUBLE HUNG

## Operator Units

MO (mm)	1-10 (559)	2-2 (660)	2-6 (762)	2-8 (813)	2-10 (864)
RO (mm)	1-10 1/2 (572)	2-2 1/2 (673)	2-6 1/2 (775)	2-8 1/2 (826)	2-10 1/2 (876)
FS (mm)	1-9 1/2 (546)	2-1 1/2 (648)	2-5 1/2 (749)	2-7 1/2 (800)	2-9 1/2 (851)
DLO (mm)	1-3 11/16 (398)	1-7 11/16 (500)	1-11 11/16 (602)	2-11 1/16 (652)	2-3 11/16 (703)

3-0 (914) 3-0 1/4 (921) 3-0 1/4 (921) 2-11 3/4 (908) 1-11 1/16 (348)	(S.O. 1.8 x 2.10) ITDH2236	(S.O. 2.0 x 2.10) ITDH2636	(S.O. 2.4 x 2.10) ITDH3036	(S.O. 2.6 x 2.10) ITDH3236	(S.O. 2.8 x 2.10) ITDH3436
3-4 (1016) 3-4 1/4 (1022) 3-3 3/4 (1010) 1-3 11/16 (398)	(S.O. 1.8 x 3.2) ITDH2240	(S.O. 2.0 x 3.2) ITDH2640	(S.O. 2.4 x 3.2) ITDH3040	(S.O. 2.6 x 3.2) ITDH3240	(S.O. 2.8 x 3.2) ITDH3440
3-8 (1176) 3-8 1/4 (1124) 3-7 3/4 (1111) 1-5 11/16 (449)	(S.O. 1.8 x 3.6) ITDH2244	(S.O. 2.0 x 3.6) ITDH2644	(S.O. 2.4 x 3.6) ITDH3044	(S.O. 2.6 x 3.6) ITDH3244	(S.O. 2.8 x 3.6) ITDH3444
4-0 (1219) 4-0 1/4 (1226) 3-11 3/4 (1213) 1-7 11/16 (500)	(S.O. 1.8 x 3.10) ITDH2248	(S.O. 2.0 x 3.10) ITDH2648	(S.O. 2.4 x 3.10) ITDH3048	(S.O. 2.6 x 3.10) ITDH3248	(S.O. 2.8 x 3.10) ITDH3448
4-4 (1321) 4-4 1/4 (1327) 4-3 3/4 (1314) 1-9 11/16 (551)	(S.O. 1.8 x 4.2) ITDH2252	(S.O. 2.0 x 4.2) ITDH2652	(S.O. 2.4 x 4.2) ITDH3052	(S.O. 2.6 x 4.2) ITDH3252	(S.O. 2.8 x 4.2) ITDH3452

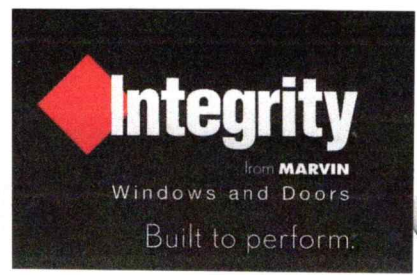
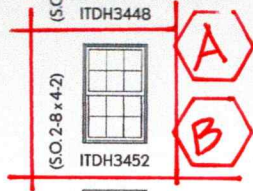

Smooth-Star®

Half Lite 2 Panel Flush-Glazed | Style No. S2150-SDL |

1

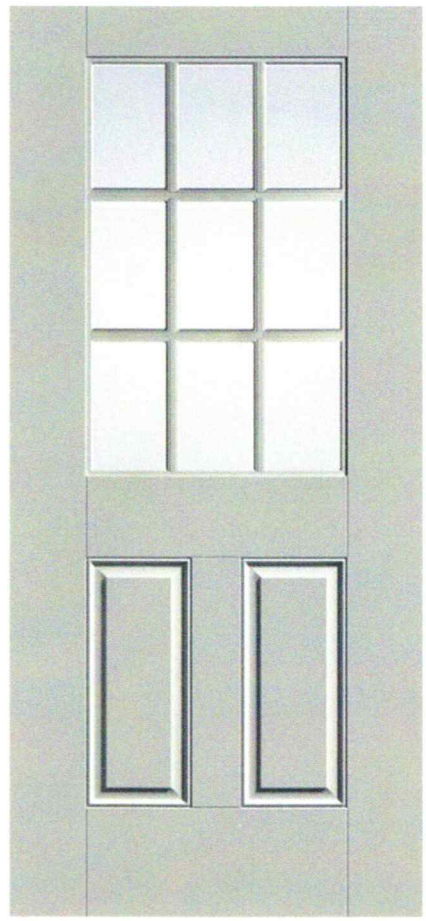



# Cambridge Series Insulated Wood Composite Garage Doors

For homeowners or home builders who want a full range of authentic carriage house door designs and are looking to finish their doors in a true color match with the rest of their house, General Doors offers a heavy duty, insulated alternative in the Cambridge Model wood composite line of overhead garage doors.

## Four Layer Construction Using Wood Frame, Tricoya ExDF Face and Waterproof Composite Overlay

- Classic carriage house designs are available by selecting either smooth or V-groove base section, and combining any of eight door designs, eight window options, and a large selection of applied decorative hardware
- Sandwich-type construction of base with 1-1/8" polystyrene core and wood frame result in R-value of 8.0

- Smooth primed door surfaces are designed for efficient, even paint application
- 3/8" thick Tricoya ExDF face provides exceptional dimensional stability and is the most durable wood panel product on the market today
- 1/2" thick Extira overlay is moisture, rot, and termite resistant
- Extra heavy duty track and hardware have a three year warranty



## Door Designs

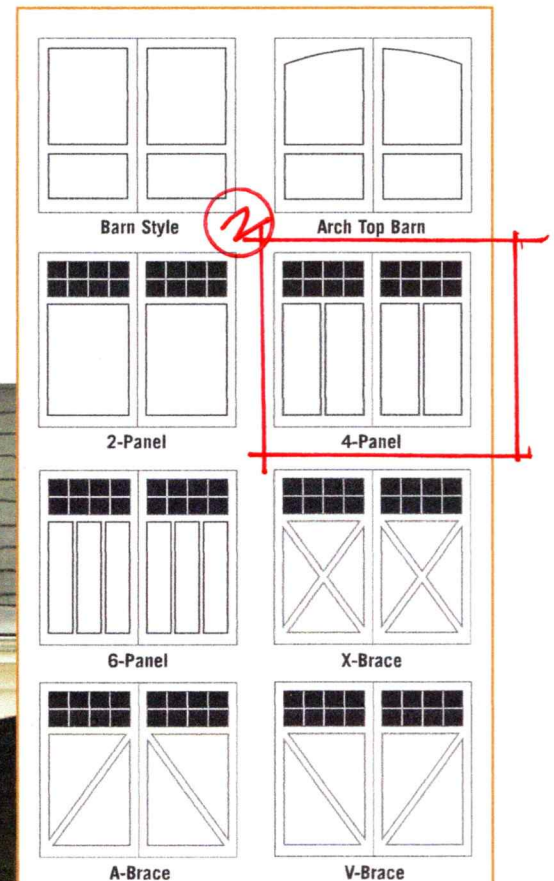

We can accommodate a variety of door heights and widths.  
Standard widths: 8', 9', 10', 16', and 18'  
Standard heights: 6'6" and 7'- 3 section  
7'6" and 8'- 4 section

