

Chuck and Allison Dudas  
32 Monteith Street  
Portsmouth, NH 03801

May 23<sup>rd</sup>, 2020

Dexter Legg,  
Chair<sup>[SEP]</sup> City of Portsmouth Planning Board  
1 Junkins Avenue<sup>[SEP]</sup>  
Portsmouth, NH 03801

Re: City of Portsmouth Application for Wetland Conditional Use Permit  
Tax Map 143 Lot 22  
32 Monteith St  
Portsmouth, NH 03801

Dear Mr. Legg,

We are requesting a Wetlands Conditional Use Permit in order to make improvements on our residential lot within the 100' wetland buffer. The proposed improvements include construction of 2-story addition, construction of an attached garage, construction of breezeway, construction of a deck, renovation of existing home, relocation of a shed, demolition of existing garage and relocation of the driveway.

The property currently contains a single family residential structure, detached garage, shed and a paved driveway.

Attached to the application please find stormwater system management plan, photos of the existing site, plan set depicting existing, demolition and proposed site conditions and architectural plans.

According to the City of Portsmouth Zoning Ordinance, Article 10.1017.50 Criteria for Approval, the proposed amendment will comply with the following criteria:

**(1) The land is reasonably suited to the use, activity or alteration.**

The proposed is to make improvements on the residential lot including construction of an addition, attached garage, breezeway and deck. The proposed project also includes renovation of our existing house, relocation of the driveway and shed and demolition of the existing garage. The majority of our existing house is located within the 100' wetland buffer along with the entirety of the existing paved driveway and garage. The proposed would decrease the impervious surface area within the wetland buffer from 2,228 ft<sup>2</sup> down to 2,152 ft<sup>2</sup>. The proposed project would relocate almost the entirety of the driveway outside of the wetland buffer. The existing garage which is closest to the wetlands will be demolished. The

proposed addition and deck would be constructed where the existing driveway and garage (partial) are currently located. The proposed garage, breezeway would be constructed where there is existing lawn. Given that similar structures already exist on the lot and the construction of the proposed structures would be built over developed areas (lawn, driveway or garage) and that impervious surface areas will be reduced in the wetland buffer, the land is reasonably suited to the use, activity or alteration.

**(2) There is no alternative location outside the wetland buffer that is feasible and reasonable for the proposed use, activity or alteration.**

The majority of our lot is either wetlands or within the 100' wetlands buffer and the majority of our existing house is located within the 100' wetlands buffer. It is not feasible to build structures directly northwest of our existing house due to a buried sewer tank off that side of the house. This sewer tank currently serves our home and is located outside the wetland buffer. The proposed plan does utilize this area northwest of our home to relocate the driveway and a portion of the garage to outside the wetland buffer. Building either to the southwest or southeast from our existing house would be within the wetland buffer. Building off the southeast allows the proposed addition and deck to be constructed over where the existing driveway and garage are located limiting the impact within the wetland buffer. There is no alternative to locate the proposed structures entirely outside of the wetland buffer.

**(3) There will be no adverse impact on the wetland functional values of the site or surrounding properties;**

The proposed project will not impact the existing wetland and its current function. The project proposes to decrease the impervious surface area within the wetlands buffer and to remove the existing garage which is the closest structure to the wetlands. All proposed structures would be constructed over developed areas of maintained lawn, existing driveway or existing structure and further from the wetlands than the existing garage. The proposed project also includes plantings in the wetlands buffer and capturing rainwater off roofs in rain barrels. Given the proposed reduction in impervious surfaces and plantings in the wetlands buffer and rainwater capture, the proposed project will have no adverse impact on the wetland functional values or surrounding properties.

**(4) Alteration of the natural vegetative state or managed woodland will occur only to the extent necessary to achieve construction goals; and**

The proposed project does not include alteration of the natural vegetative state or natural woodland. The proposed project would be constructed over already developed areas of maintained lawn, existing driveway and existing structure.

**(5) The proposal is the alternative with the least adverse impact to areas and environments under the jurisdiction of this Section.**

The proposed project is the alternative with the least adverse impact to areas and environments while allowing for reasonable use of the property. The proposed project includes relocating the majority of the driveway outside the wetland buffer and removing the garage which is the closest structure to the wetlands. Proposed addition and deck would be built over existing impervious surfaces. Proposed garage would be located partially outside of wetland buffer and would be much further from the wetland than the existing garage. Overall with the reduction of impervious surface area within the wetland buffer, the proposed project results in the least adverse impact while allowing for reasonable use of the property.

**(6) Any area within the vegetated buffer strip will be returned to a natural state to the extent feasible.**

The proposed project does not include any alteration to the vegetated buffer strip. However the proposed plan does include plantings within the vegetated buffer strip of native species in order to improve this area and maximize its function. The buffer planting area will not be mowed.

Respectfully,

The image shows two handwritten signatures in blue ink. The first signature is 'Chuck Dudas' and the second is 'Allison Dudas'. Both are written in a cursive, flowing style.

Chuck & Allison Dudas

# STORMWATER MANAGEMENT INSPECTION & MAINTENANCE PLAN

Chuck & Allison Dudas  
32 Monteith St  
Portsmouth, NH 03801

May 23<sup>rd</sup>, 2020

## **Introduction**

The intent of this plan is to provide an overview of the inspection and maintenance requirements of the stormwater management system for the proposed project.

The following program is intended to ensure that the stormwater management system functions properly and help minimize any potential environment impacts.

## **Stormwater Management System Components**

The components of the proposed stormwater management system are plantings in the buffer area and capture of roof run-off in rain barrels.

### **Buffer Planting Area**

The intent of the buffer planting area is to provide greater diversity in the vegetated buffer strip to allow for the filtering of nutrients, and sediments and toxicants before they flow into the wetlands. The buffer area will be planted with native shrubs and flowers and removal of invasive species.

Plantings will be monitored frequently (once/twice a month) in the first year to ensure that plantings are growing. Planting area will be also be monitored for invasive species. Invasive species shall be removed manually either by pulling, clipping or with a shovel. Planting area will not be mowed and will be allowed to grow naturally.

### **Rain Barrels**

The intent of the rainbarrels is to capture rainwater off roofs to reduce runoff and provide water for the lawn, garden and plants.

Rainbarrels will be checked after storms to determine how soon the barrel will need to be emptied. Rainbarrels will be emptied when full or between storms. The water will be used to water the lawn, landscaping, and garden. The screens on the rainbarrels will be checked and kept clear of debris. The gutters feeding the rain barrels will be kept clean and clear of debris. In the winter, the rainbarrels will be drained empty and stored in the shed.

City of Portsmouth- Wetland Conditional Use Permit  
Dudas Residence, 32 Monteith Portsmouth NH  
Site Photographs

Site Photograph #1 , May 2020



Site Photograph #2 , May 2020



Site Photograph #3 , May 2020



Site Photograph #4 , May 2020



Site Photograph #5 , May 2020



Site Photograph #6 , May 2020



Site Photograph #7, May 2020



Site Photograph #8 , May 2020





Site Photograph #9, May 2020



Site Photograph #10, May 2020



Site Photograph #11, May 2020



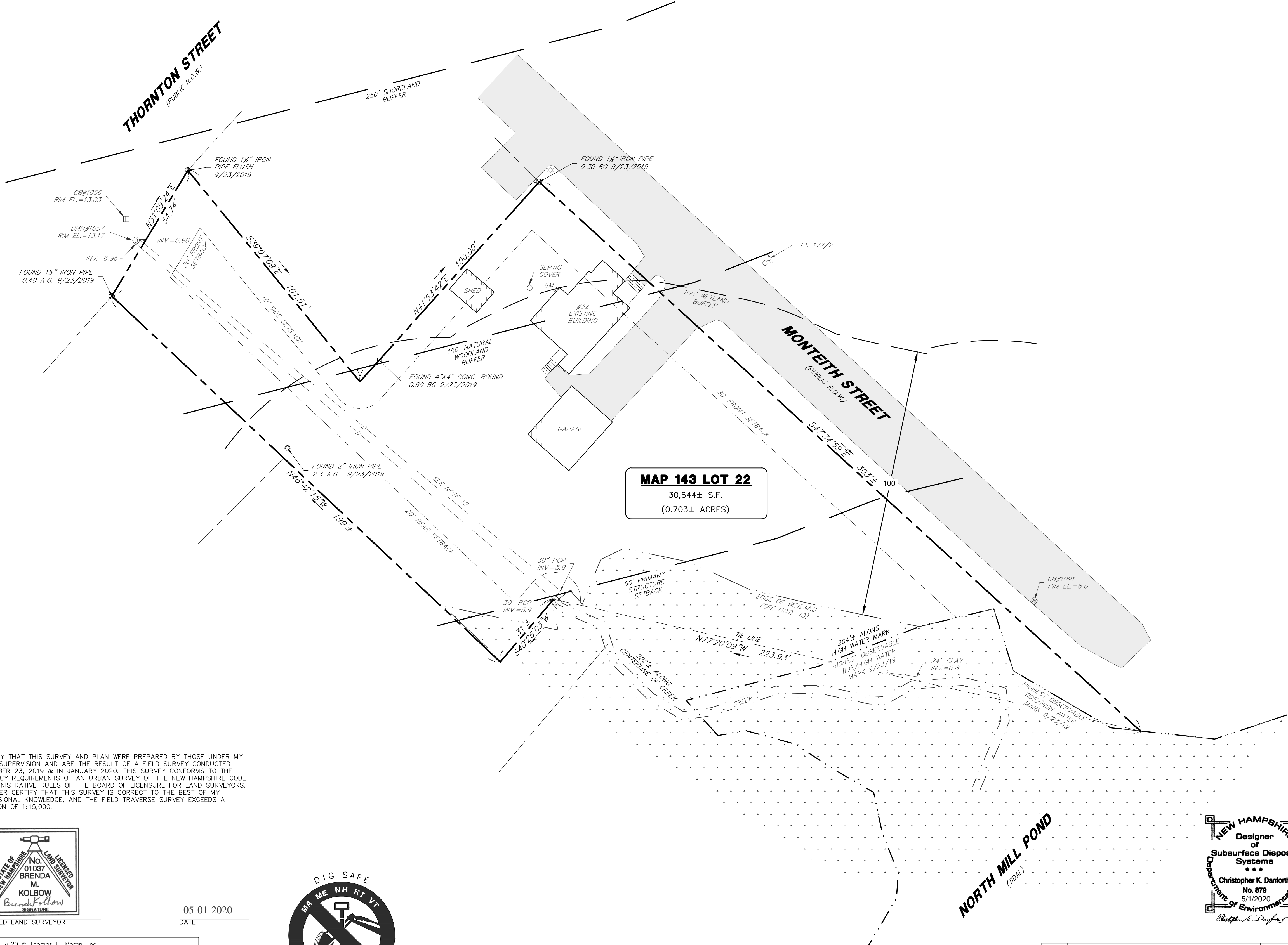
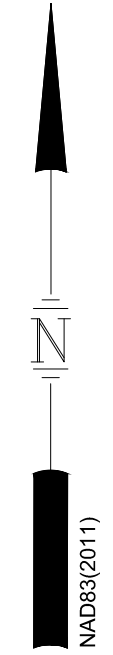
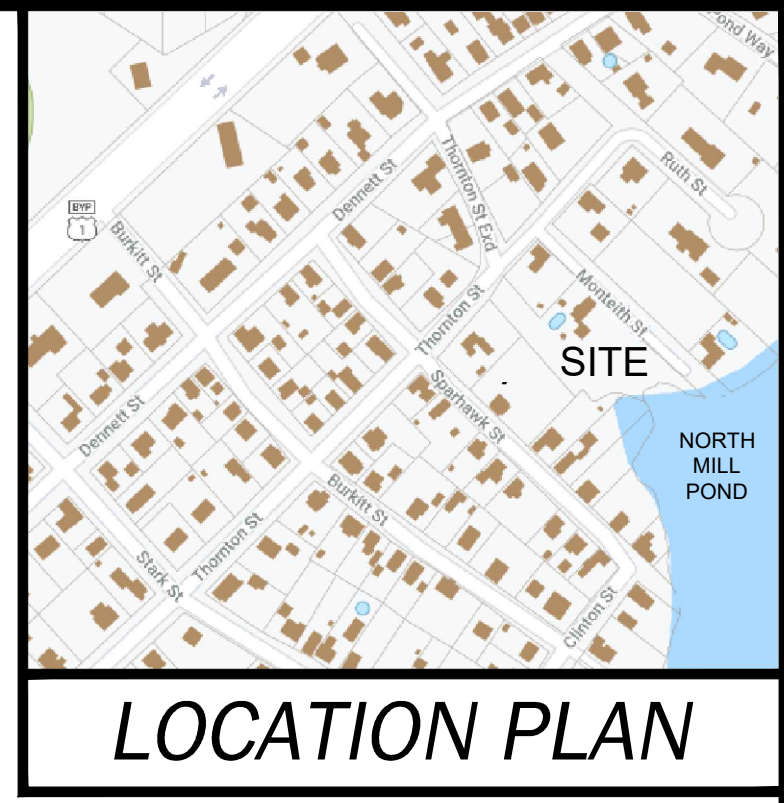

**MAP 143 LOT 22**  
 30,644± S.F.  
 (0.703± ACRES)

**NOTES:**

1. THE PARCEL IS LOCATED IN THE GENERAL RESIDENCE A (GRA) ZONING DISTRICT.
2. THE PARCEL IS SHOWN ON THE CITY OF PORTSMOUTH OF ASSESSOR'S MAP 143 AS LOT 22.
3. THE PARCEL IS PARTIALLY LOCATED IN ZONES X & AE AS SHOWN ON NATIONAL FLOOD INSURANCE PROGRAM (NFIP), FLOOD INSURANCE RATE MAP (FIRM) ROCKINGHAM COUNTY, NEW HAMPSHIRE, PANEL 259 OF 681, MAP NUMBER 33015C0259E, WITH AN EFFECTIVE DATE OF MAY 17, 2005.
4. OWNER OF RECORD:  
 MAP 143 LOT 22  
 CHARLES & ALLISON DUDAS  
 32 MONTEITH STREET  
 PORTSMOUTH, NH 03801  
 RCRD BK:5876 PG.#1963
5. PARCEL AREA:  
 MAP 143 LOT 22:  
 30,644± S.F.  
 (0.703± ACRES)
6. THE INTENT OF THIS PLAN IS TO SHOW THE LOCATION OF BOUNDARIES IN ACCORDANCE WITH THE CURRENT LEGAL DESCRIPTIONS. IT IS NOT AN ATTEMPT TO DEFINE THE EXTENT OF OWNERSHIP OR DEFINE THE LIMITS OF TITLE.
7. THE PURPOSE OF THIS PLAN IS TO SHOW THE BOUNDARY LINES AND CURRENT SITE CONDITIONS OF MAP 143 LOT 22.
8. FIELD SURVEY COMPLETED BY TCE ON SEPTEMBER 23, 2019 & JANUARY 2020 USING A TOPCON DS103 AND A TOPCON FC-5000 DATA COLLECTOR.
9. HORIZONTAL DATUM IS NAD83 (2011) PER STATIC GPS OBSERVATIONS. VERTICAL DATUM IS NAVD 88 PER STATIC GPS OBSERVATIONS.
10. EASEMENTS, RIGHTS, AND RESTRICTIONS SHOWN OR IDENTIFIED ARE THOSE WHICH WERE FOUND DURING RESEARCH PERFORMED AT THE ROCKINGHAM COUNTY REGISTRY OF DEEDS. OTHER RIGHTS, EASEMENTS, OR RESTRICTIONS MAY EXIST WHICH A TITLE EXAMINATION OF SUBJECT PARCEL(S) WOULD DETERMINE.
11. THE LOCATION OF ANY UNDERGROUND UTILITY INFORMATION SHOWN ON THIS PLAN IS APPROXIMATE. TFMORAN, INC. MAKES NO CLAIM TO THE ACCURACY OR COMPLETENESS OF UNDERGROUND UTILITIES SHOWN. PRIOR TO ANY EXCAVATION ON SITE THE CONTRACTOR SHALL CONTACT DIG SAFE.
12. A PORTION OF THIS PARCEL MAY BE SUBJECT TO "THE RIGHT OF THE CITY OF PORTSMOUTH TO MAINTAIN IN AND OVER IT A PUBLIC SEWER AS NOW BUILT AND LOCATED THEREON." AS RECORDED IN RCRD BK.#786 PG.#69 AND BK.#1896 PG.# 406.
13. JURISDICTIONAL WETLANDS SHOWN ON THIS PLAN WERE DELINEATED ON SEPTEMBER 23, 2019 BY CHRISTOPHER K. DANFORTH CWS #077 OF TFMORAN, INC. THE WETLANDS WERE DELINEATED ACCORDING TO THE CORPS OF ENGINEERS WETLAND DELINEATION MANUAL (1987) AND THE REGIONAL SUPPLEMENT TO THE CORPS OF ENGINEERS WETLAND DELINEATION MANUAL: NORTH-CENTRAL AND NORTHEAST REGION, VERSION 2, JANUARY 2012. DOMINANT HYDRIC SOILS WITHIN THE WETLAND(S) WERE IDENTIFIED USING EITHER FIELD INDICATORS FOR IDENTIFYING HYDRIC SOILS IN NEW ENGLAND, (VERSION 3). NEW ENGLAND INTERSTATE WATER POLLUTION CONTROL COMMISSION (NEWPPCC), APRIL 2004 OR FIELD INDICATORS OF HYDRIC SOILS IN THE UNITED STATES, A GUIDE FOR IDENTIFYING AND DELINEATING HYDRIC SOILS, VERSION 7.0, USDA, NRCS, IN COOPERATION WITH THE NATIONAL TECHNICAL COMMITTEE FOR HYDRIC SOILS, 2010. DOMINANCE OF HYDROPHITIC VEGETATION WAS DETERMINED USING THE NORTH-CENTRAL AND NORTHEAST 2013 REGIONAL WETLAND PLANT LIST, US ARMY CORPS OF ENGINEERS, 2013, (VER. 3.1).

I CERTIFY THAT THIS SURVEY AND PLAN WERE PREPARED BY THOSE UNDER MY DIRECT SUPERVISION AND ARE THE RESULT OF A FIELD SURVEY CONDUCTED SEPTEMBER 23, 2019 & IN JANUARY 2020. THIS SURVEY CONFORMS TO THE ACCURACY REQUIREMENTS OF AN URBAN SURVEY OF THE NEW HAMPSHIRE CODE OF ADMINISTRATIVE RULES OF THE BOARD OF LICENSURE FOR LAND SURVEYORS. I FURTHER CERTIFY THAT THIS SURVEY IS CORRECT TO THE BEST OF MY PROFESSIONAL KNOWLEDGE, AND THE FIELD TRAVERSE SURVEY EXCEEDS A PRECISION OF 1:15,000.

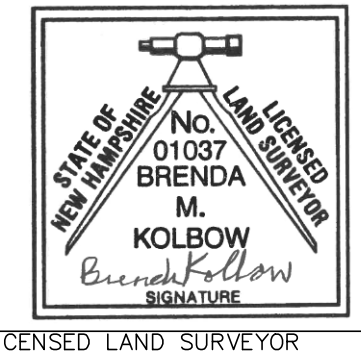

05-01-2020  
 DATE



Copyright 2020 © Thomas F. Moran, Inc.  
 48 Constitution Drive, Bedford, N.H. 03110  
 All rights reserved. These plans and materials may not be copied, duplicated, replicated or otherwise reproduced in any form whatsoever without the prior written permission of Thomas F. Moran, Inc.  
 This plan is not effective unless signed by a duly authorized officer of Thomas F. Moran, Inc.

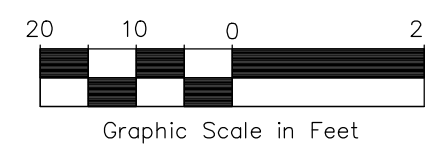

REV.	DATE	DESCRIPTION	DR	CK

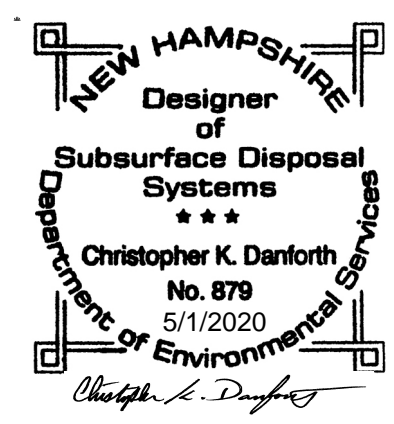

TAX MAP 143 LOT 22  
**SKETCH PLAN**  
**DUDAS RESIDENCE**  
 32 MONTEITH STREET  
 PORTSMOUTH, NEW HAMPSHIRE  
 COUNTY OF ROCKINGHAM  
 OWNER  
**CHARLES & ALLISON DUDAS**

SCALE: 1" = 20' (22x34)  
 1" = 40' (11x17)

JANUARY 28, 2020

A division of TFMoran, Inc.

Civil Engineers  
 Structural Engineers  
 Traffic Engineers  
 Land Surveyors  
 Landscape Architects  
 Scientists

170 Commerce Way, Suite 102  
 Portsmouth, NH 03801  
 Phone (603) 431-2222  
 Fax (603) 431-0910  
 www.tfmoran.com

May 01, 2020 - 10:46am  
 W:\FM-BEED\FORDA\Projects\Civil\Survey\MSC Projects\47375-00 - Portsmouth St. - Monteith St. - Portsmouth Survey\Draws\47375-00\Survey.dwg

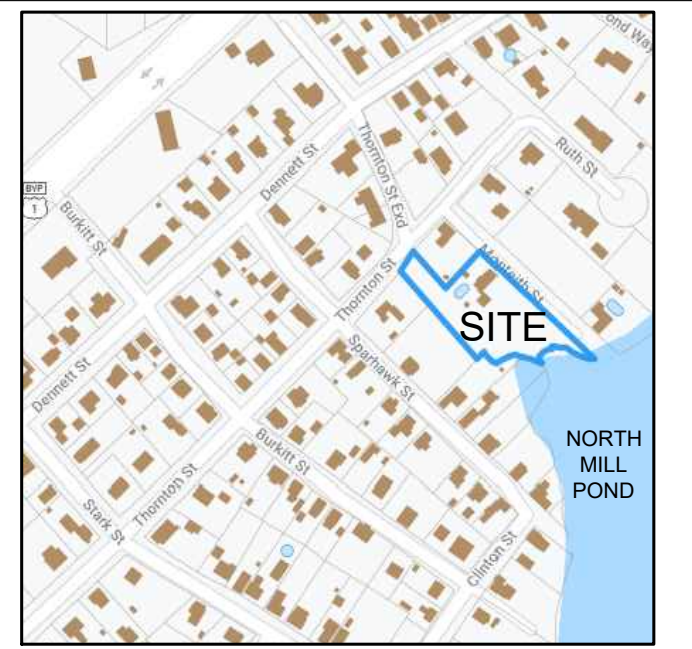

**LOCATION PLAN**

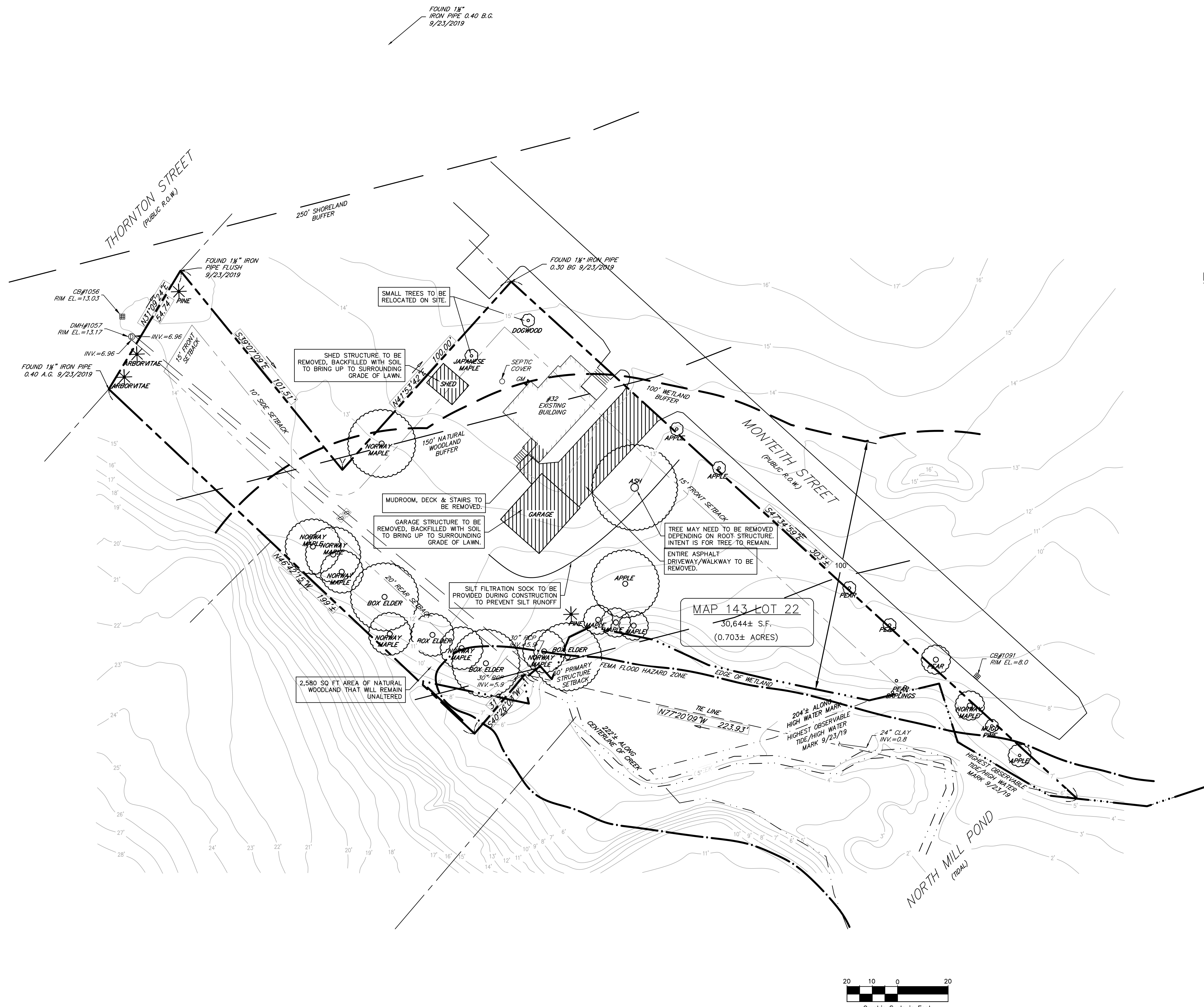
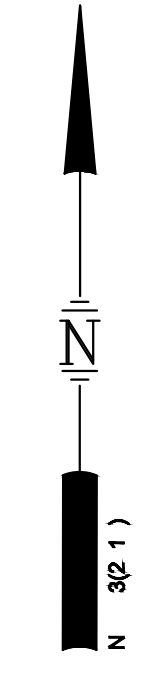

**NOTES:**

1. THE PARCEL IS LOCATED IN THE GENERAL RESIDENCE A (GRA) ZONING DISTRICT.
2. THE PARCEL IS SHOWN ON THE CITY OF PORTSMOUTH OF ASSESSOR'S MAP 143 AS LOT 22.
3. THE PARCEL IS PARTIALLY LOCATED IN ZONES X & AE AS SHOWN ON NATIONAL FLOOD INSURANCE PROGRAM (NFIP), FLOOD INSURANCE RATE MAP (FIRM) ROCKINGHAM COUNTY, NEW HAMPSHIRE, PANEL 259 OF 681, MAP NUMBER 3301500259E, WITH AN EFFECTIVE DATE OF MAY 17, 2005.
4. OWNER OF RECORD:  
MAP 143 LOT 22:  
CHARLES & ALLISON DUDAS  
32 MONTEITH STREET  
PORTSMOUTH, NH 03801  
RCRD BK.5876 PG.#1963
5. PARCEL AREA:  
MAP 143 LOT 22:  
30,644± S.F.  
(0.703± ACRES)
6. JURISDICTIONAL WETLANDS SHOWN ON THIS PLAN WERE DELINEATED ON SEPTEMBER 23, 2019 BY CHRISTOPHER K. DANFORTH CWS #077 OF TFMORAN, INC. THE WETLANDS WERE DELINEATED ACCORDING TO THE CORPS OF ENGINEERS WETLAND DELINEATION MANUAL (1987) AND THE REGIONAL SUPPLEMENT TO THE CORPS OF ENGINEERS WETLAND DELINEATION MANUAL: NORTHCENTRAL AND NORTHEAST REGION, VERSION 2, JANUARY 2012. DOMINANT HYDRIC SOILS WITHIN THE WETLAND(S) WERE IDENTIFIED USING EITHER FIELD INDICATORS FOR IDENTIFYING HYDRIC SOILS IN NEW ENGLAND, (VERSION 3), NEW ENGLAND INTERSTATE WATER POLLUTION CONTROL COMMISSION (NEWPCC), APRIL 2004 OR FIELD INDICATORS OF HYDRIC SOILS IN THE UNITED STATES, A GUIDE FOR IDENTIFYING AND DELINEATING HYDRIC SOILS, VERSION 7.0, USDA, NRCS, IN COOPERATION WITH THE NATIONAL TECHNICAL COMMITTEE FOR HYDRIC SOILS, 2010. DOMINANCE OF HYDROPHYTIC VEGETATION WAS DETERMINED USING THE NORTHCENTRAL AND NORTHEAST 2013 REGIONAL WETLAND PLANT LIST, US ARMY CORPS OF ENGINEERS, 2013, (VER. 3.1).

**MAP 143 LOT 22**  
30,644± S.F.  
(0.703± ACRES)

2,580 SQ FT AREA OF NATURAL WOODLAND THAT WILL REMAIN UNALTERED

TAX MAP 143 LOT 22

**DUDAS RESIDENCE**  
**32 MONTEITH STREET**  
**PORTSMOUTH, NEW HAMPSHIRE**  
**COUNTY OF ROCKINGHAM**  
OWNER  
**CHARLES & ALLISON DUDAS**

SCALE: 1" = 20' (22x34)  
1" = 40' (11x17)

MAY 23, 2020

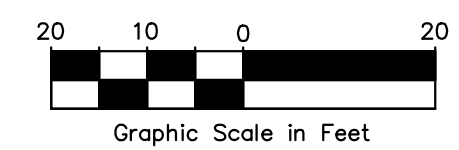

DEMOLITION SITE PLAN

DATE	DESCRIPTION	BY	CHKD



**LOCATION PLAN**

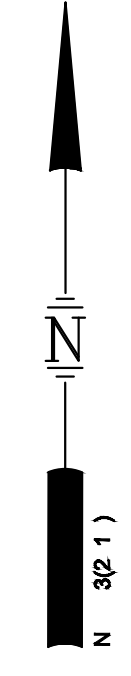

IMPERVIOUS SURFACE AREAS/LOT COVERAGE (ENTIRE LOT)		
STRUCTURE	PRE-CONSTRUCTION IMPERVIOUS (SQ. FT)	POST-CONSTRUCTION IMPERVIOUS (SQ. FT)
MAIN STRUCTURE & PORCHES	857	1396
GARAGE	496	524
SHED	130	120
STAIRS	40	37
DECK	0	285
DRIVEWAY	876	731
WALKWAY	80	15
TOTAL	2,479	3,108
AREA OF LOT	30,644	30,644
% LOT COVERAGE	8.1%	10.1%

IMPERVIOUS SURFACE AREAS/LOT COVERAGE (WITHIN 100' TIDAL WETLAND BUFFER)		
STRUCTURE	PRE-CONSTRUCTION IMPERVIOUS (SQ. FT)	POST-CONSTRUCTION IMPERVIOUS (SQ. FT)
MAIN STRUCTURE & PORCHES	753	1338
GARAGE	496	333
SHED	0	120
STAIRS	34	31
DECK	0	285
DRIVEWAY	876	41
WALKWAY	69	4
TOTAL	2,228	2,152
AREA OF LOT IN WB	20,902	20,902
% LOT COVERAGE	10.7%	10.3%

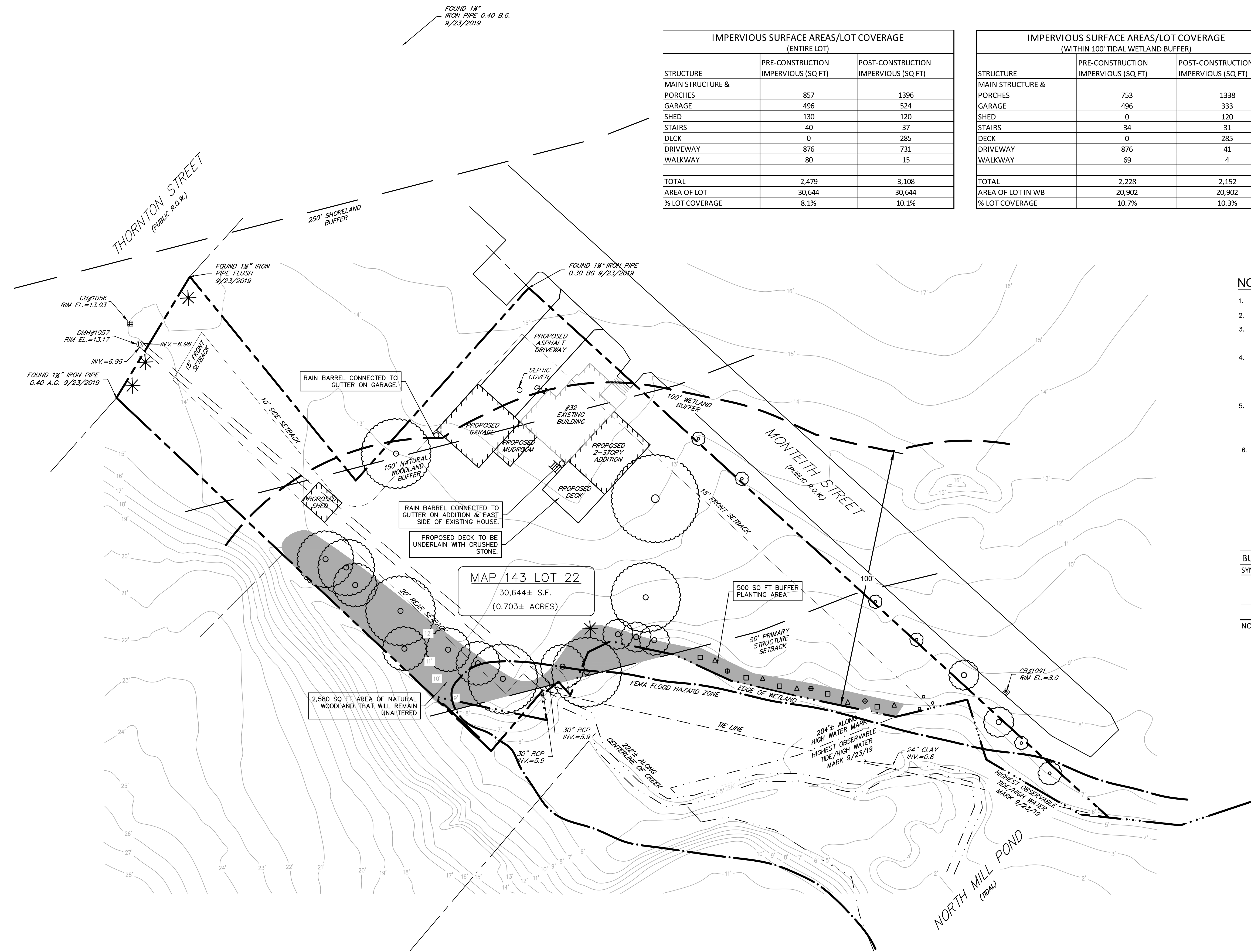

**NOTES:**

1. THE PARCEL IS LOCATED IN THE GENERAL RESIDENCE A (GRA) ZONING DISTRICT.
2. THE PARCEL IS SHOWN ON THE CITY OF PORTSMOUTH OF ASSESSOR'S MAP 143 AS LOT 22.
3. THE PARCEL IS PARTIALLY LOCATED IN ZONES X & AE AS SHOWN ON NATIONAL FLOOD INSURANCE PROGRAM (NFIP), FLOOD INSURANCE RATE MAP (FIRM) ROCKINGHAM COUNTY, NEW HAMPSHIRE, PANEL 259 OF 681, MAP NUMBER 33015C0259E, WITH AN EFFECTIVE DATE OF MAY 17, 2005.
4. OWNER OF RECORD:  
MAP 143 LOT 22:  
CHARLES & ALLISON DUDAS  
32 MONTEITH STREET  
PORTSMOUTH, NH 03801  
RCRD BK:5876 PG.#1983
5. PARCEL AREA:  
MAP 143 LOT 22:  
30,644± S.F.  
(0.703± ACRES)
6. JURISDICTIONAL WETLANDS SHOWN ON THIS PLAN WERE DELINEATED ON SEPTEMBER 23, 2019 BY CHRISTOPHER K. DANFORTH CWS #077 OF TFMORAN, INC. THE WETLANDS WERE DELINEATED ACCORDING TO THE CORPS OF ENGINEERS WETLAND DELINEATION MANUAL (1987) AND THE REGIONAL SUPPLEMENT TO THE CORPS OF ENGINEERS WETLAND DELINEATION MANUAL: NORTHCENTRAL AND NORTHEAST REGION, VERSION 2, JANUARY 2012. DOMINANT HYDRIC SOILS WITHIN THE WETLAND(S) WERE IDENTIFIED USING EITHER FIELD INDICATORS FOR IDENTIFYING HYDRIC SOILS IN NEW ENGLAND, (VERSION 3). NEW ENGLAND INTERSTATE WATER POLLUTION CONTROL COMMISSION (NEWPCC), APRIL 2004 OR FIELD INDICATORS OF HYDRIC SOILS IN THE UNITED STATES, A GUIDE FOR IDENTIFYING AND DELINEATING HYDRIC SOILS, VERSION 7.0, USDA, NRCS, IN COOPERATION WITH THE NATIONAL TECHNICAL COMMITTEE FOR HYDRIC SOILS, 2010. DOMINANCE OF HYDROPHYTIC VEGETATION WAS DETERMINED USING THE NORTHCENTRAL AND NORTHEAST 2013 REGIONAL WETLAND PLANT LIST, US ARMY CORPS OF ENGINEERS, 2013, (VER. 3.1).

BUFFER PLANTING SCHEDULE			
SYMBOL	ITEM	SIZE	QTY
⊕	SWEET PEPPERBUSH	3-4 GALLON	3
△	STEEPLEBUSH	1 GALLON	5
□	NEW ENGLAND ASTER	1 GALLON	5

NO MOWING OF BUFFER PLANTING AREA.

TAX MAP 143 LOT 22

**DUDAS RESIDENCE**  
**32 MONTEITH STREET**  
**PORTSMOUTH, NEW HAMPSHIRE**  
**COUNTY OF ROCKINGHAM**  
 OWNER  
**CHARLES & ALLISON DUDAS**

SCALE: 1" = 20' (22x34)  
 1" = 40' (11x17)

MAY 23, 2020

PROPOSED SITE PLAN

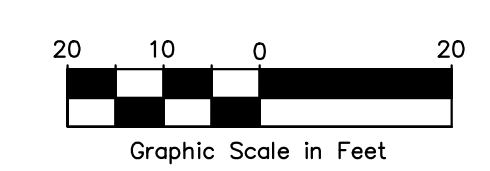

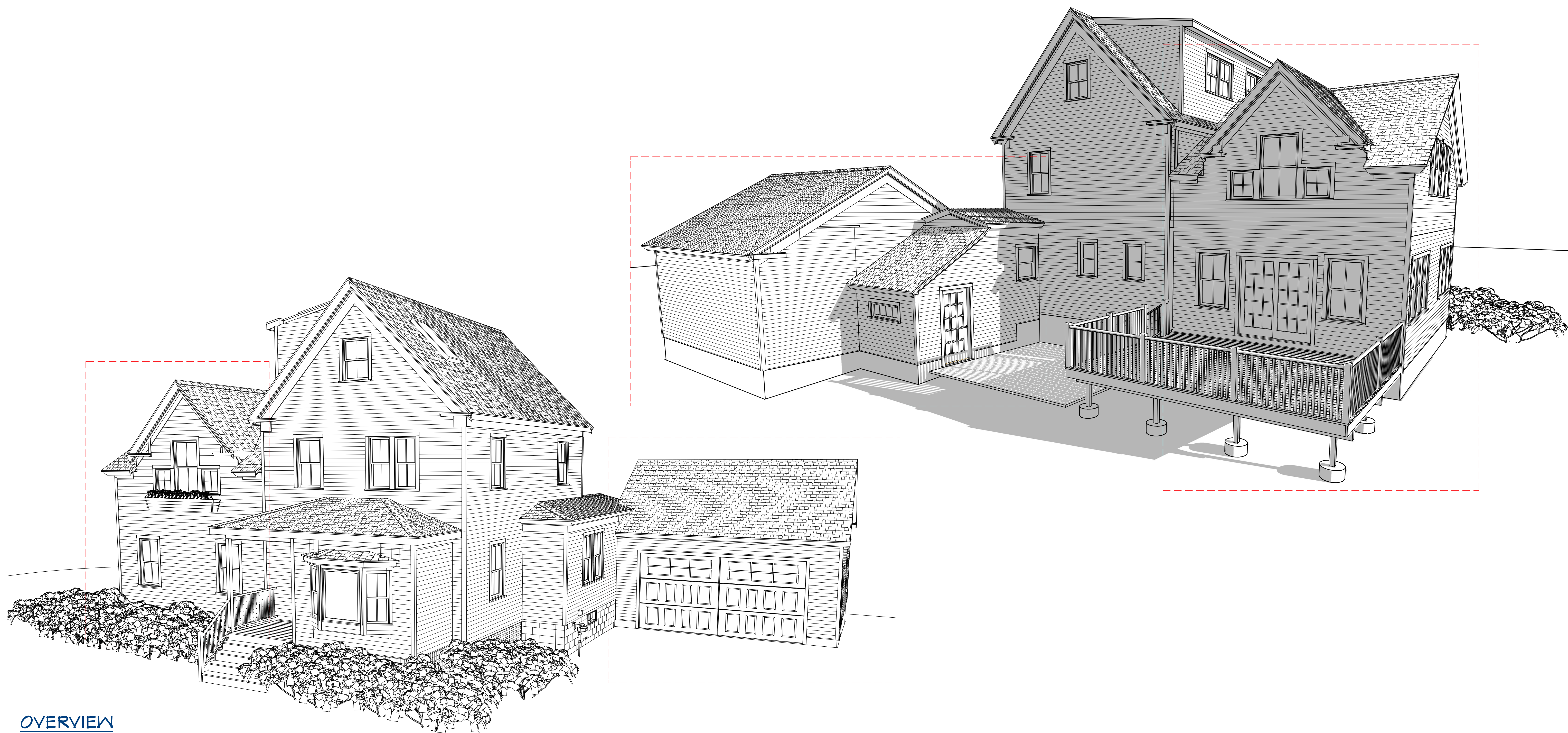

## OVERVIEW

SCALE: 1/4" = 1'-0"

### SPECIFICATIONS + NOTES

\*ROOFING MATERIAL: TO MATCH EXISTING

\*ALL TRIM PACKAGE: TO MATCH EXISTING

\*SIDING: TO MATCH EXISTING

\*BRACKETS: TO MATCH EXISTING

\*STAIR SYSTEM:

\_EXTERIOR:

\*BROSCO: Liberty Extruded Rail System

\*RISER: AZEG- WHITE

\*TREAD: SELECTWOOD, ZURI "Weathered Grey"

\_INTERIOR:

\*NEWEL

\*HANDRAIL

\*BALUSTERS

\*RISER FINISH

\*TREAD

\*WINDOWS:

\_MANUFACTURER:

\_EXT. FINISH:

\_INT. FINISH:

\*DOORS:

\_MANUFACTURER:

\_EXT. FINISH:

\_INT. FINISH:

\*FLOORING:

\_1ST FLOOR: WOOD

\_2ND FLOOR: WOOD

\_REFINISH AREAS:

\*KITCHEN:

\_CABINETS: SPEC TO BE PREPARED

\*MANTLE:

\_BUILT-IN IN GREATROOM AND AROUND FIREPLACE

\*FIREPLACE:

\_GAS

\_WOOD: INT. FIREBOX: RED BRICK VS. YELLOW BRICK

\_HEARTH: RAISED VS. FLUSH

\*MATERIAL:

NOTES:

\*CEILING HEIGHTS: 1ST FLOOR: 8'-6" | 2ND FLOOR: 7'-8"

\*CORNER BOARDS: TO MATCH EXISTING

\*WATER TABLE: TO MATCH EXISTING

\*RAKE BOARD: TO MATCH EXISTING

\*SOFFIT - TO MATCH EXISTING

\*ROOF VENT - TO MATCH EXISTING

\*WINDOW TRIM: TO MATCH EXISTING

### GENERAL NOTES:

1. DO NOT SCALE DRAWINGS

2. ALL TRASH GENERATED BY THE CONTRACTOR WILL BE PLACED IN A TRASH CONTAINER PROVIDED BY THE CONTRACTOR ON SITE AT THE END OF EACH DAY.

3. VERIFY ALL DIMENSIONS, CONDITIONS, AND UTILITY LOCATIONS ON THE JOB SITE PRIOR TO BEGINNING ANY WORK OR ORDERING ANY MATERIAL. NOTIFY DESIGNER OF ANY CONFLICTS OR DISCREPANCIES IN THE DOCUMENTS IMMEDIATELY.

4. ALL ELECTRICAL AND MECHANICAL WORK SHALL BE PERFORMED BY SUB-CONTRACTOR AND COORDINATED BY THE GENERAL CONTRACTOR AND INTERIOR DESIGNER WITH RESPECT TO LIGHTING AND CEILING DETAILS.

5. COORDINATE ALL ELECTRICAL AND MECHANICAL FIXTURES TO FIT WITHIN CEILING, FLOOR, AND WALL SPACES. VERIFY LOCATIONS WITH DESIGNER.

6. IT IS THE INTENT AND MEANING OF THESE DOCUMENTS THAT THE CONTRACTOR AND EACH SUBCONTRACTOR PROVIDE ALL LABOR, TRANSPORTATION, SUPPLIES, EQUIPMENT, ETC. TO COMPLETE THE WORK WITHIN THE RECOGNIZED STANDARDS OF THE CONSTRUCTION INDUSTRY.

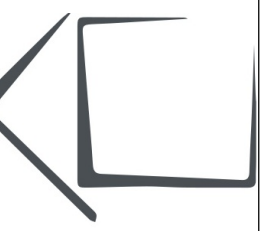

OVERVIEW

#### DRAWING INDEX

1	OVERVIEW
2	SITE PLAN
3	LANDSCAPE PLAN
4	DEMO
5	FOUNDATION
6	FIRST FLOOR
7	SECOND FLOOR
8	THIRD FLOOR
9	ROOFS
10	WINDOW & DOOR SCHEDULE
11	ELEVATIONS
12	ELEVATIONS
13	SECTION
14	FRAMING
15	FRAMING OVERVIEW
16	DETAILS
17	ELECTRICAL
18	PLUMBING
19	KITCHEN
20	BATH
21	CABINETRY
22	PERSPECTIVES

#### CLIENT:

Charles and Allison Dudas  
32 Monteth Street  
Portsmouth, NH

#### CONTACT:

AMY DUTTON HOME  
4 WALKER STREET | KITTERY, ME  
amy@amyduttonhome.com  
207.703.0696

DATE:

5/4/20

SCALE:

SCALED FOR:  
24" X 36"

DRAWING SCALE

SHEET:

A1

PRELIMINARY SET FOR BID SET ONLY - NOT FOR CONSTRUCTION USE.

# CALCULATIONS

## ZONING MAXIMUMS:

front setback: 15'  
 rear setback: 20'  
 side setbacks: 10'  
 lot coverage: 25%

## EXISTING CONDITIONS:

LOT SIZE: 0.70 ACRES  
 GROSS SF: 2,544  
 LIVABLE SF: 1,534  
 FIRST FLOOR: 694 SF  
 UPPER STORY: 560 SF  
 HALF STORY: 280 SF  
 EXISTING SETBACKS:  
 FRONT: 6 FT, SECONDARY FRONT: 90 FT  
 REAR: 129 FT (TO GARAGE)  
 LEFT: 35 FT TO WETLAND  
 RIGHT: 2 FT (TO SHED)  
 EXISTING LOT COVERAGE:  $809 + 496 + 130 = 1435 / 30644 = 4.7\%$   
 EXISTING PARCEL AREA: 0.033 ACRES

## PROPOSED CONDITIONS:

LIVABLE SF: 2,655  
 FIRST FLOOR: 1321 SF  
 UPPER STORY: 1054 SF  
 HALF STORY: 280 SF  
 PROPOSED SETBACKS:  
 FRONT: 6 FT  
 REAR: 20 FT  
 LEFT: 47 FT TO WETLAND  
 RIGHT: 10 FT  
 PROPOSED LOT COVERAGE:  $762 + 497 + 285 + 658 + 130 = 2332 / 30644 = 7.6\%$   
 PROPOSED PARCEL AREA: 0.054 ACRES

# SITE PLAN LEGEND

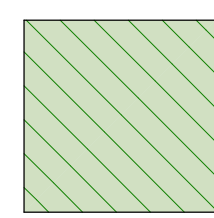
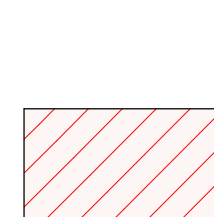
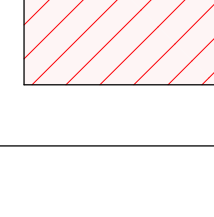
-  = ADDITION & DECK ~ 778 SF
-  = GARAGE / MUDROOM ~ 662 SF
-  = GARAGE AND SHED TO BE REMOVED ~ 630 SF

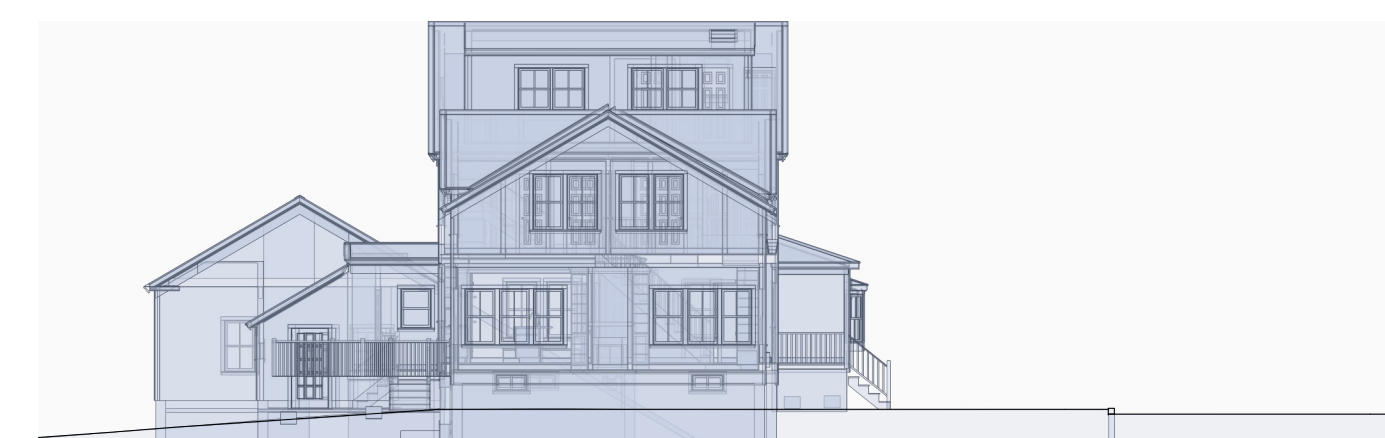
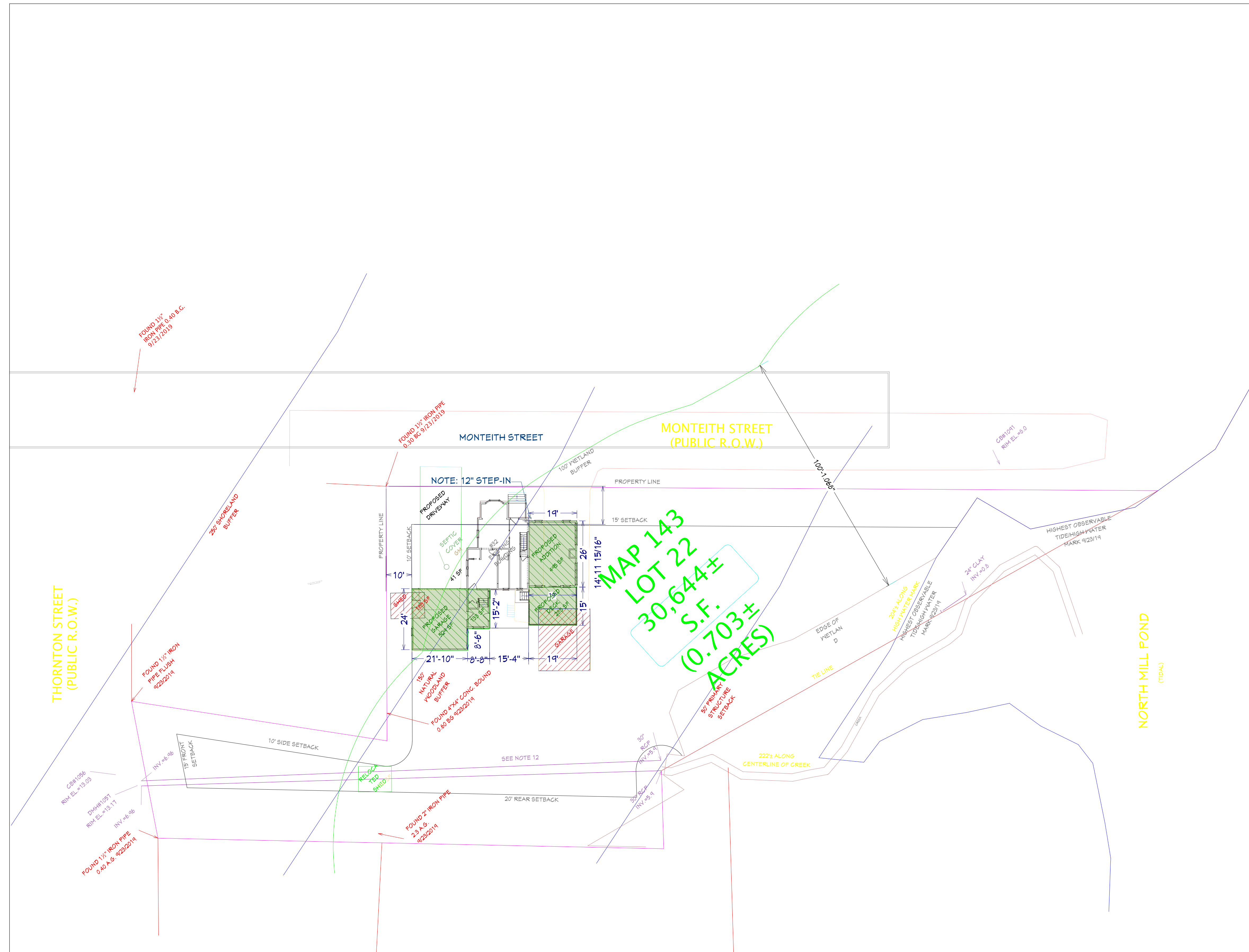

PRELIMINARY SET FOR BID SET ONLY - NOT FOR CONSTRUCTION USE.

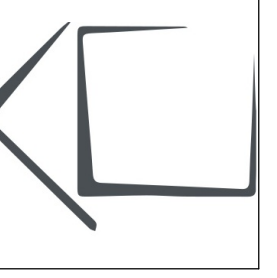

# SITE PLAN

## DRAWING INDEX

- 1 OVERVIEW
- 2 SITE PLAN
- 3 LANDSCAPE PLAN
- 4 DEMO
- 5 FOUNDATION
- 6 FIRST FLOOR
- 7 SECOND FLOOR
- 8 THIRD FLOOR
- 9 ROOFS
- 10 WINDOW & DOOR
- 11 SCHEDULE
- 12 ELEVATIONS
- 13 SECTION
- 14 FRAMING
- 15 FRAMING OVERVIEW
- 16 DETAILS
- 17 ELECTRICAL
- 18 PLUMBING
- 19 KITCHEN
- 20 BATH
- 21 CABINETRY
- 22 PERSPECTIVES

**CLIENT:**  
 Charles and Allison Dudas  
 32 Monteith Street  
 Portsmouth, NH

**CONTACT:**  
 AMY DUTTON HOME  
 4 WALKER STREET | KITTERY, ME  
 amy@amyduttonhome.com  
 207.703.0696

**DATE:**

5/4/20

**SCALE:**

SCALED FOR:  
 24" X 36"

DRAWING SCALE

**SHEET:**

A2

# SITE PLAN

SCALE: 1" = 20'-0"

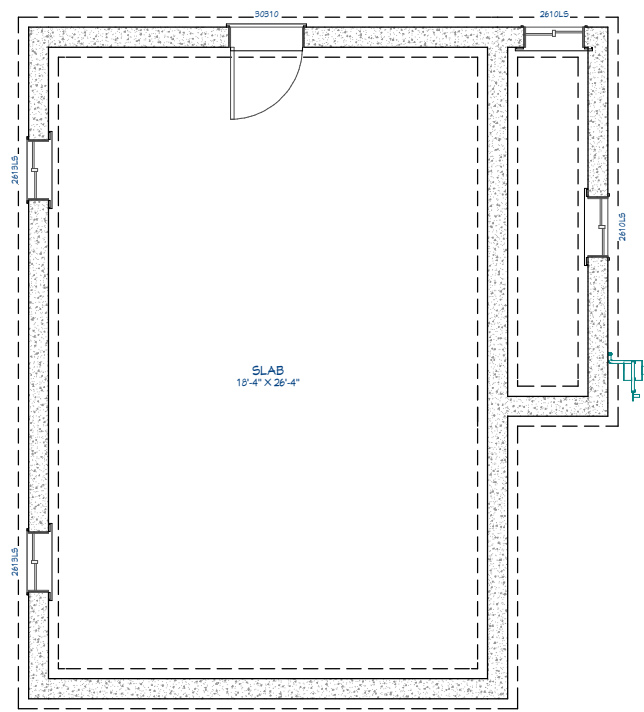

**EXISTING FOUNDATION PLAN**

SCALE: 1/8" = 1'-0"

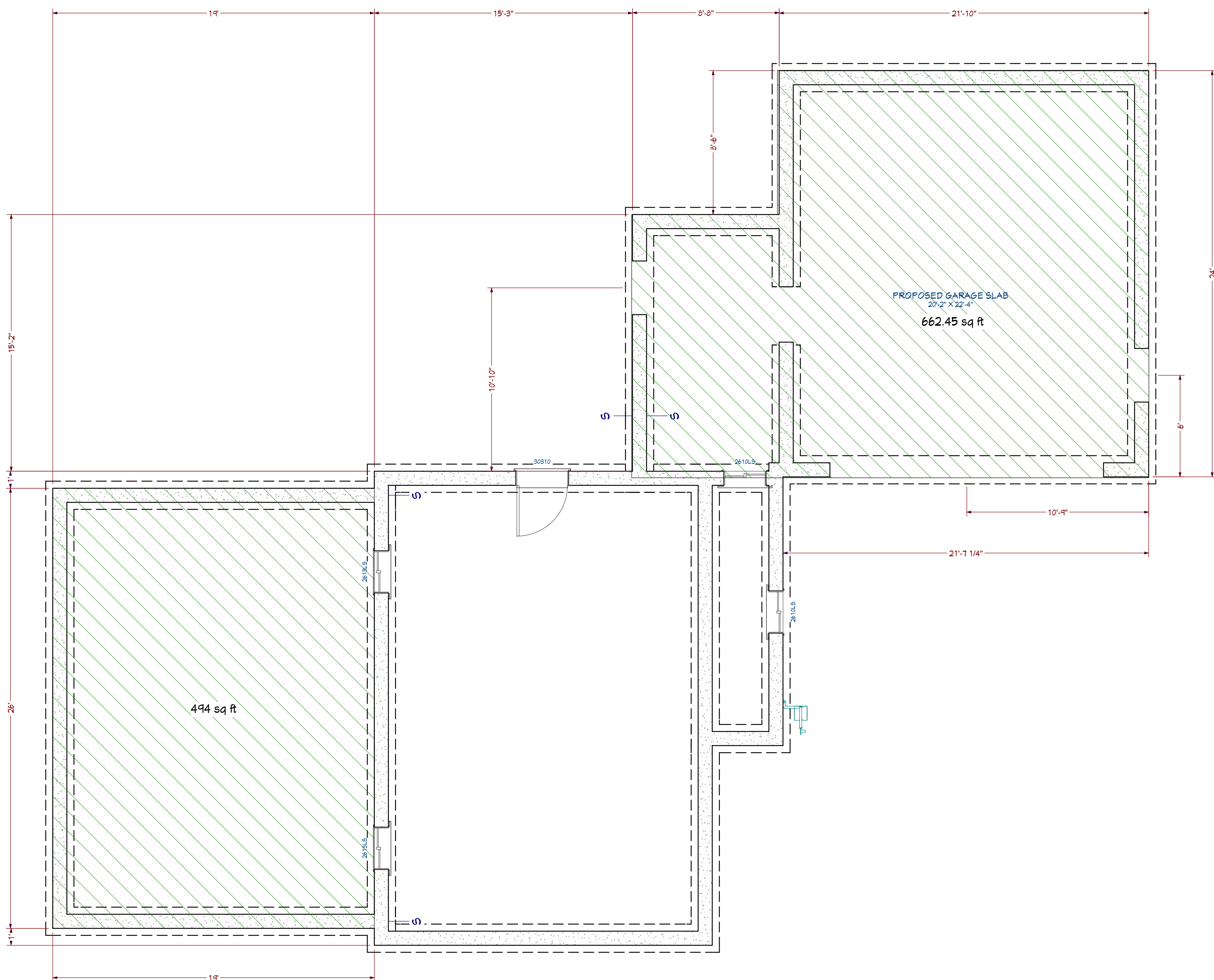

**PROPOSED FOUNDATION PLAN**

SCALE: 1/4" = 1'-0"

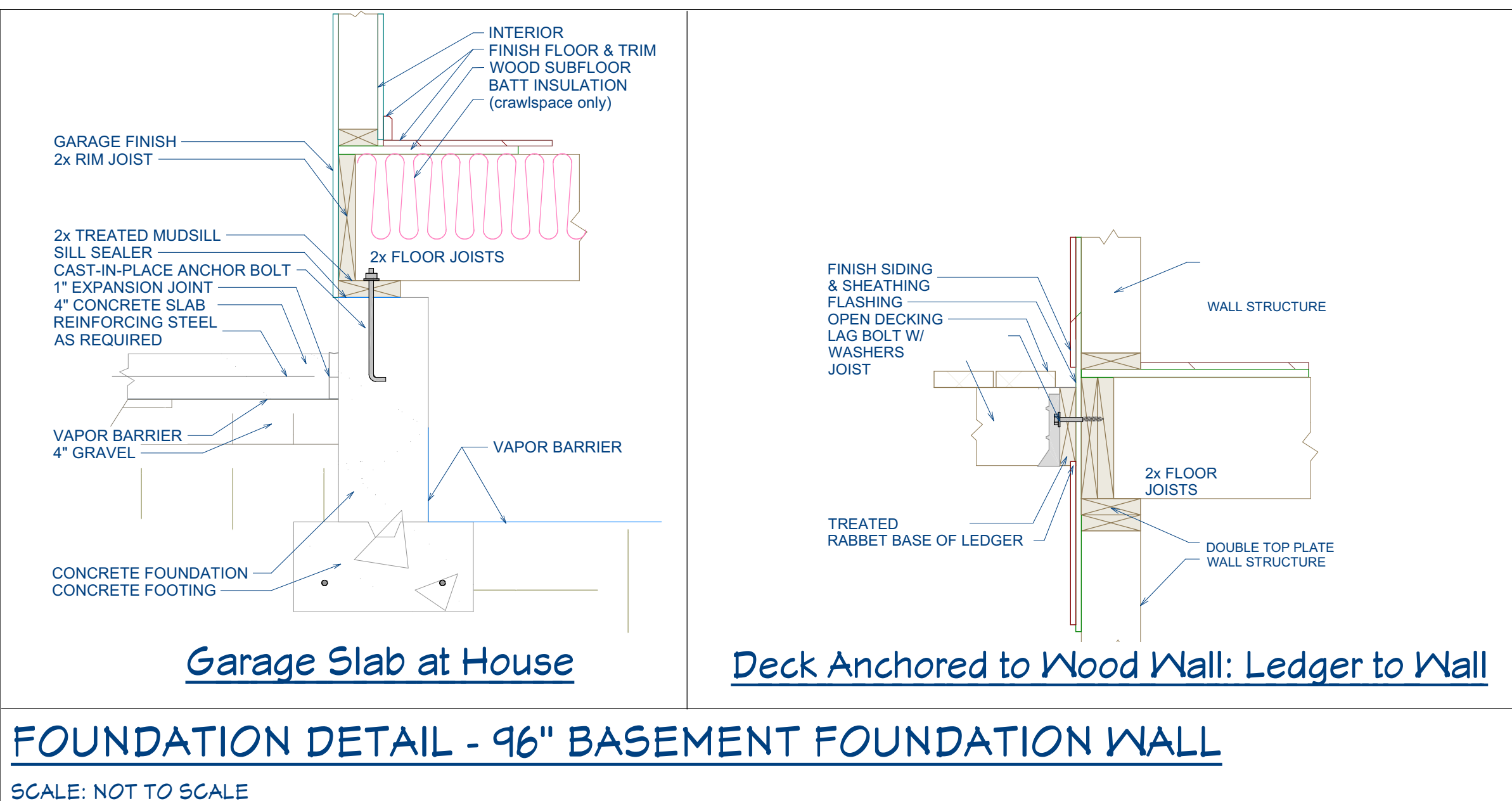

**FOUNDATION DETAIL - 96" BASEMENT FOUNDATION WALL**

SCALE: NOT TO SCALE

PRELIMINARY SET FOR BID SET ONLY - NOT FOR CONSTRUCTION USE.

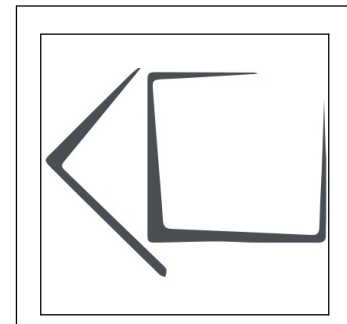
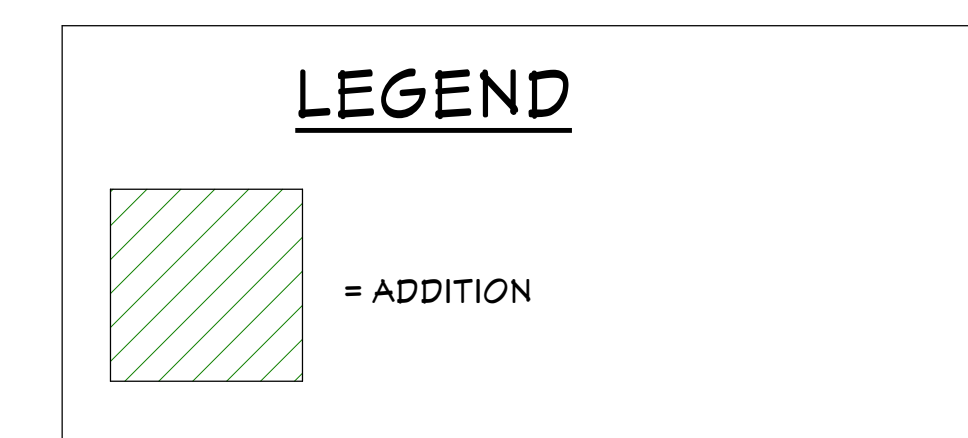

**FOUNDATION**

**DRAWING INDEX**

- 1 OVERVIEW
- 2 SITE PLAN
- 3 LANDSCAPE PLAN
- 4 DEMO
- 5 FOUNDATION
- 6 FIRST FLOOR
- 7 SECOND FLOOR
- 8 THIRD FLOOR
- 9 ROOFS
- 10 WINDOW & DOOR SCHEDULE
- 11 ELEVATIONS
- 12 ELEVATIONS
- 13 SECTION
- 14 FRAMING
- 15 FRAMING OVERVIEW
- 16 DETAILS
- 17 ELECTRICAL
- 18 PLUMBING
- 19 KITCHEN
- 20 BATH
- 21 CABINETRY
- 22 PERSPECTIVES

**CLIENT:**  
Charles and Allison Dudas  
32 Monteth Street  
Portsmouth, NH

**CONTACT:**  
AMY DUTTON HOME  
4 WALKER STREET | KITTERY, ME  
amy@amyduttonhome.com  
207.703.0696

**DATE:**

5/4/20

**SCALE:**

SCALED FOR:  
24" X 36"

**DRAWING SCALE**

**SHEET:**

**A5**



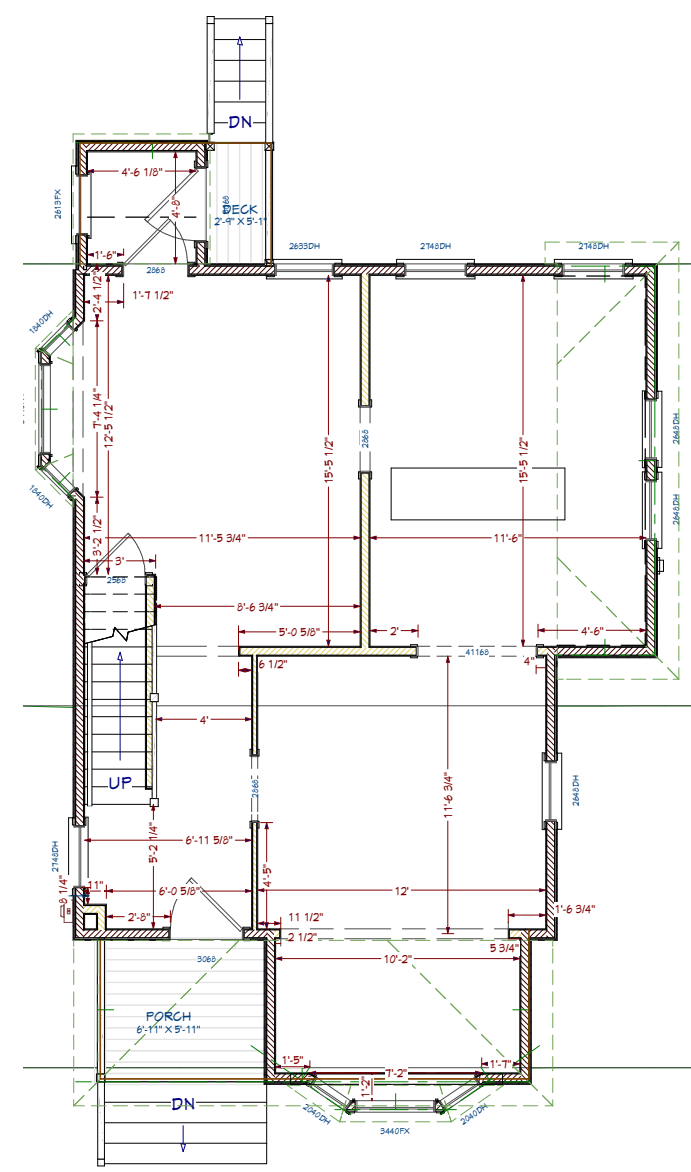

**EXISTING FIRST FLOOR PLAN**

SCALE: 1/8" = 1'-0"

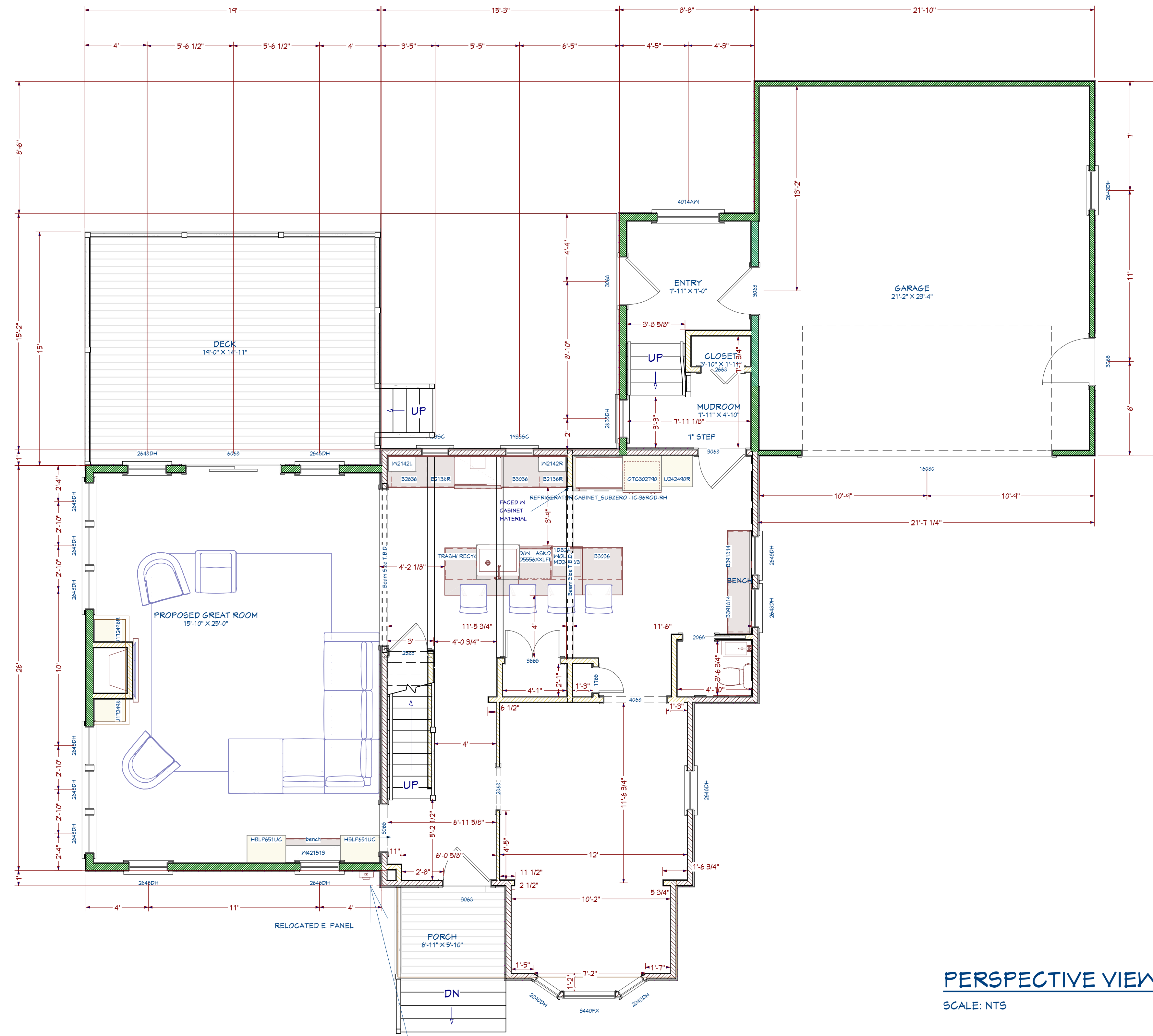

**PROPOSED FIRST FLOOR PLAN**

SCALE: 1/4" = 1'-0"

**PERSPECTIVE VIEW**

SCALE: NTS

**WALL LEGEND**

- = EXISTING EXTERIOR WALL
- = NEW EXTERIOR WALL
- = INTERIOR 6
- = EXISTING INTERIOR 4
- = NEW INTERIOR 4
- = GLASS TOP TILE BOTTOM PONY WALL
- = GLASS SHOWER WALL

PRELIMINARY SET FOR BID SET ONLY - NOT FOR CONSTRUCTION USE.

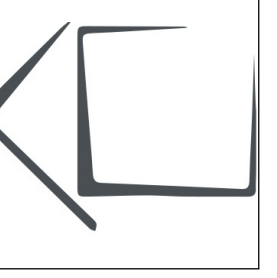

**FIRST FLOOR**

**DRAWING INDEX**

- 1 OVERVIEW
- 2 SITE PLAN
- 3 LANDSCAPE PLAN
- 4 DEMO
- 5 FOUNDATION
- 6 FIRST FLOOR
- 7 SECOND FLOOR
- 8 THIRD FLOOR
- 9 ROOFS
- 10 WINDOW & DOOR SCHEDULE
- 11 ELEVATIONS
- 12 ELEVATIONS
- 13 SECTION
- 14 FRAMING
- 15 FRAMING OVERVIEW
- 16 DETAILS
- 17 ELECTRICAL
- 18 PLUMBING
- 19 KITCHEN
- 20 BATH
- 21 CABINETRY
- 22 PERSPECTIVES

**CLIENT:**  
Charles and Allison Dudas  
32 Monteth Street  
Portsmouth, NH

**CONTACT:**  
AMY DUTTON HOME  
4 WALKER STREET | KITTERY, ME  
amy@amyduttonhome.com  
207.703.0696

**DATE:**

5/4/20

**SCALE:**

SCALED FOR:  
24" X 36"

**DRAWING SCALE**

**SHEET:**

**A6**

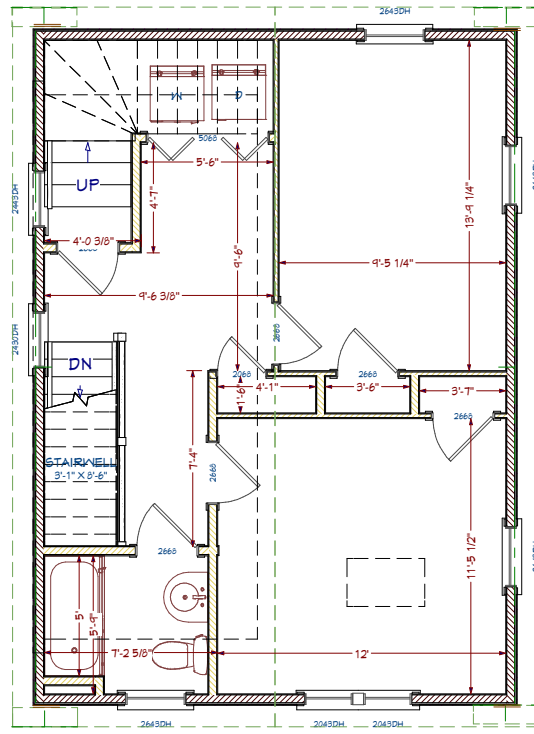

LIVING AREA  
EXISTING

### EXISTING SECOND FLOOR PLAN

SCALE: 1/8" = 1'-0"

GARAGE ROOF BELOW

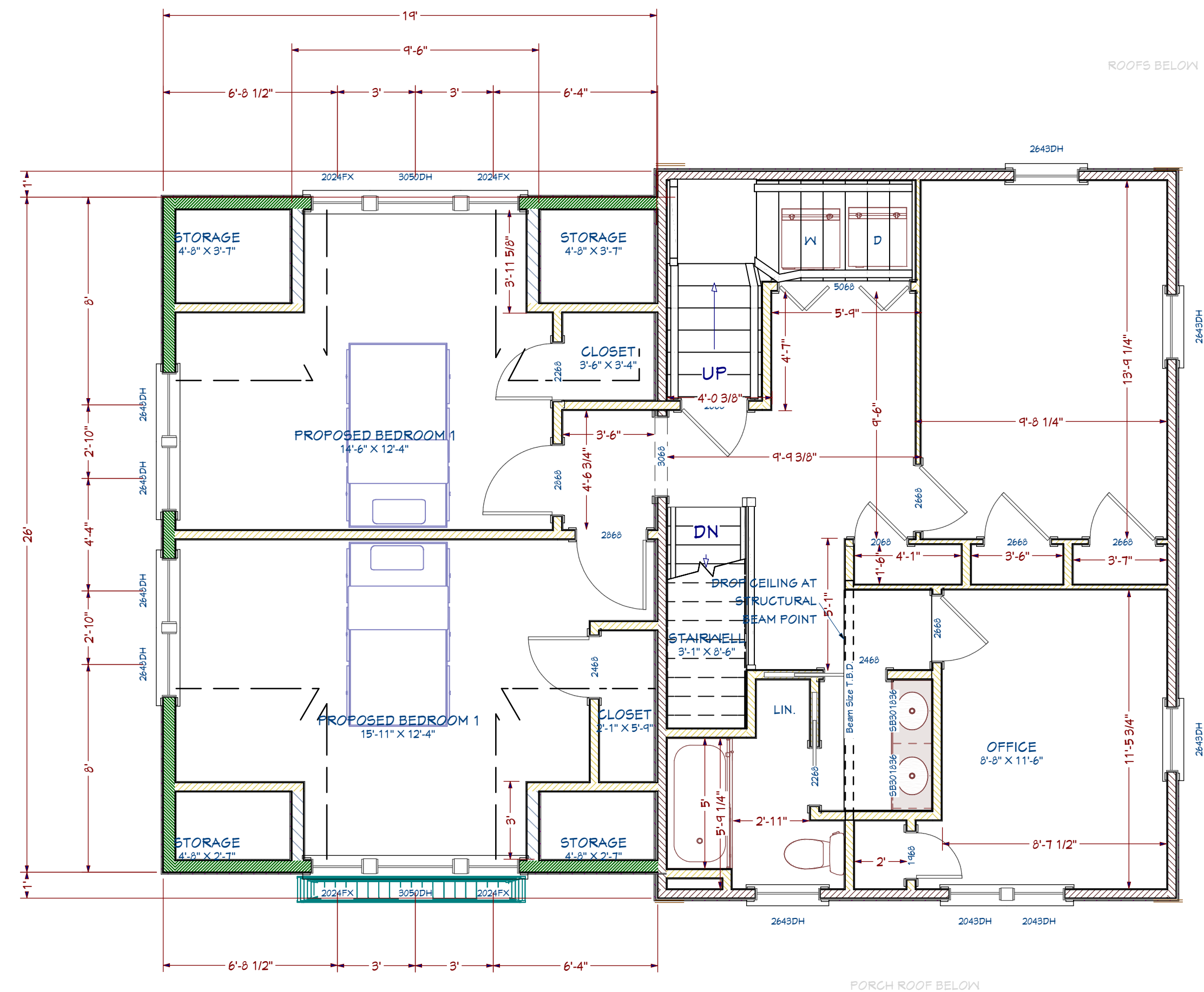

### PROPOSED SECOND FLOOR PLAN

SCALE: 1/4" = 1'-0"

### PERSPECTIVE VIEW

SCALE: NTS

PRELIMINARY SET FOR BID SET ONLY - NOT FOR CONSTRUCTION USE.

WALL LEGEND	
	= EXISTING EXTERIOR WALL
	= NEW EXTERIOR WALL
	= INTERIOR 6
	= EXISTING INTERIOR 4
	= NEW INTERIOR 4
	= GLASS TOP TILE BOTTOM PONY WALL
	= GLASS SHOWER WALL

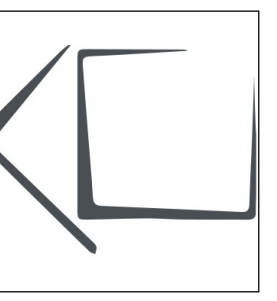

## SECOND FLOOR

DRAWING INDEX	
1	OVERVIEW
2	SITE PLAN
3	LANDSCAPE PLAN
4	DEMO
5	FOUNDATION
6	FIRST FLOOR
7	SECOND FLOOR
8	THIRD FLOOR
9	ROOFS
10	WINDOW & DOOR SCHEDULE
11	ELEVATIONS
12	ELEVATIONS
13	SECTION
14	FRAMING
15	FRAMING OVERVIEW
16	DETAILS
17	ELECTRICAL
18	PLUMBING
19	KITCHEN
20	BATH
21	CABINETRY
22	PERSPECTIVES

**CLIENT:**  
Charles and Allison Dudas  
32 Monteth Street  
Portsmouth, NH

**CONTACT:**  
AMY DUTTON HOME  
4 WALKER STREET | KITTERY, ME  
amy@amyduttonhome.com  
207.703.0696

**DATE:**

5/4/20

**SCALE:**

SCALED FOR:  
24" X 36"

**DRAWING SCALE**

**SHEET:**

A7

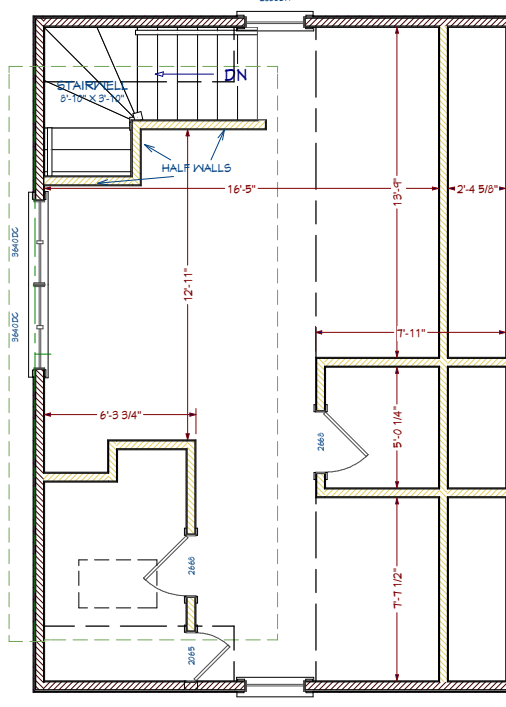

LIVING AREA  
1504-17

**EXISTING THIRD FLOOR PLAN**

SCALE: 1/8" = 1'-0"

**NO CHANGES TO 3RD FLOOR PLAN**

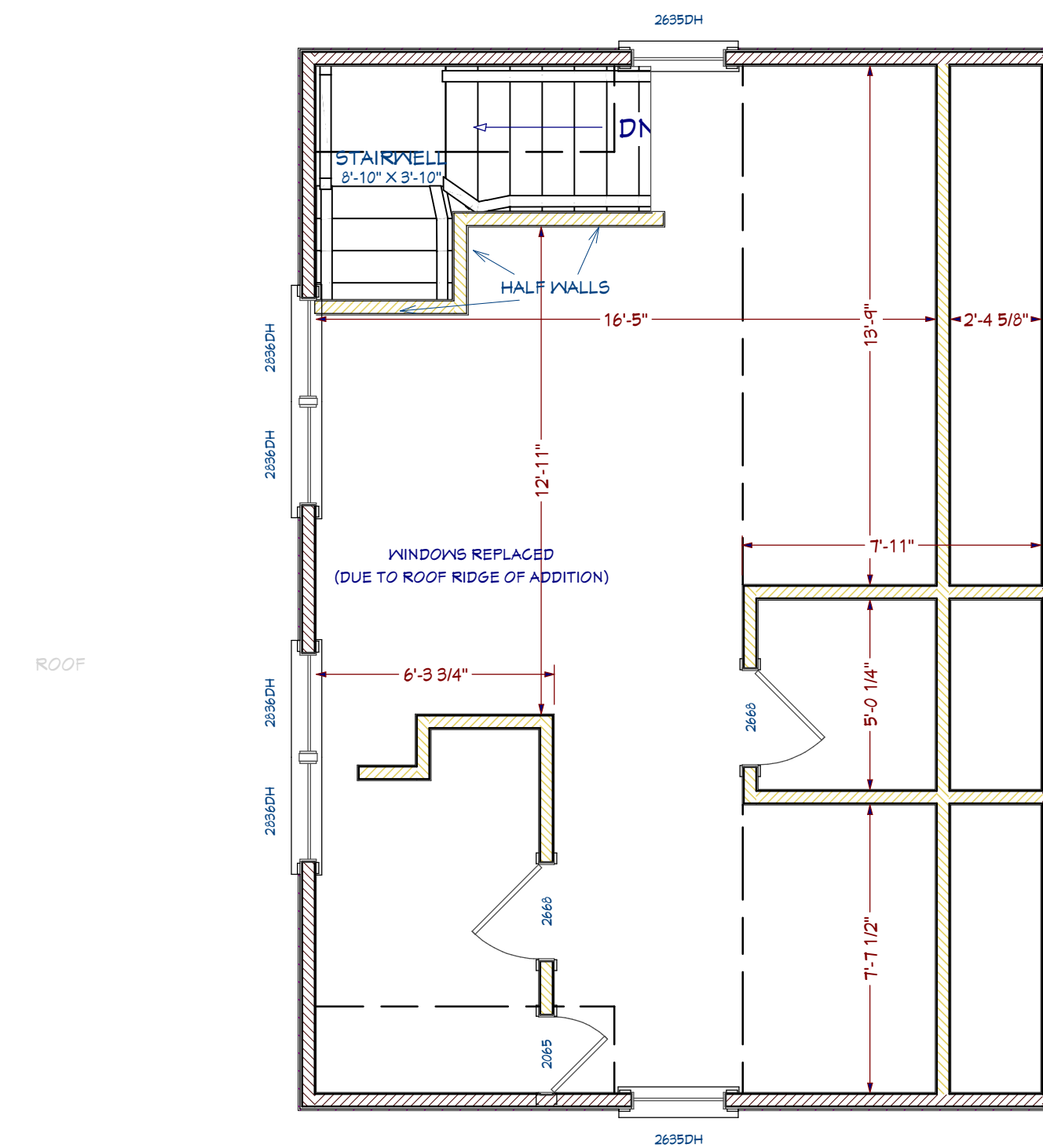

**PROPOSED THIRD FLOOR PLAN**

SCALE: 1/4" = 1'-0"

**PERSPECTIVE VIEW**

SCALE: NTS

**WALL LEGEND**

	= EXISTING EXTERIOR WALL
	= NEW EXTERIOR WALL
	= INTERIOR 6
	= EXISTING INTERIOR 4
	= NEW INTERIOR 4
	= GLASS TOP TILE BOTTOM PONY WALL
	= GLASS SHOWER WALL

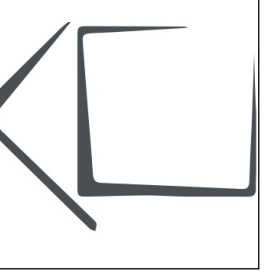

**THIRD FLOOR**

**DRAWING INDEX**

- 1 OVERVIEW
- 2 SITE PLAN
- 3 LANDSCAPE PLAN
- 4 DEMO
- 5 FOUNDATION
- 6 FIRST FLOOR
- 7 SECOND FLOOR
- 8 THIRD FLOOR
- 9 ROOFS
- 10 WINDOW & DOOR SCHEDULE
- 11 ELEVATIONS
- 12 ELEVATIONS
- 13 SECTION
- 14 FRAMING
- 15 FRAMING OVERVIEW
- 16 DETAILS
- 17 ELECTRICAL
- 18 PLUMBING
- 19 KITCHEN
- 20 BATH
- 21 CABINETRY
- 22 PERSPECTIVES

**CLIENT:**

Charles and Allison Dudas  
32 Monteth Street  
Fortsmouth, NH

**CONTACT:**

AMY DUTTON HOME  
4 WALKER STREET | KITTERY, ME  
amy@amyduttonhome.com  
207.703.0696

**DATE:**

5/4/20

**SCALE:**

SCALED FOR:  
24" X 36"

**DRAWING SCALE**

**SHEET:**

**A8**

PRELIMINARY SET FOR BID SET ONLY - NOT FOR CONSTRUCTION USE.

**NOTES:**

1. PROVE 2 X 10 FLOOR JOISTS AT 16" o.c. TYPICAL
2. INTERIOR NON-BEARING STUD WALLS ARE 2 X 4 AT 16" o.c.
3. INTERIOR BEARING WALLS ARE 2 X 6 AT 16" o.c. #5-2 OR BETTER
4. HEADERS FOR DOORS AND WINDOWS UP TO 6 FEET ARE (2) 2 X 10's
5. ENGINEERED FLOOR BEAM TO BE DESIGNED AND SUBMITTED PRIOR TO CONSTRUCTION BY STRUCTURAL ENGINEER.
6. CEILING JOISTS FOR THE SECOND FLOOR ARE 2X6.
7. EXISTING 3RD FLOOR WALLS ARE GREY
8. ROOF PLANES ARE GREEN

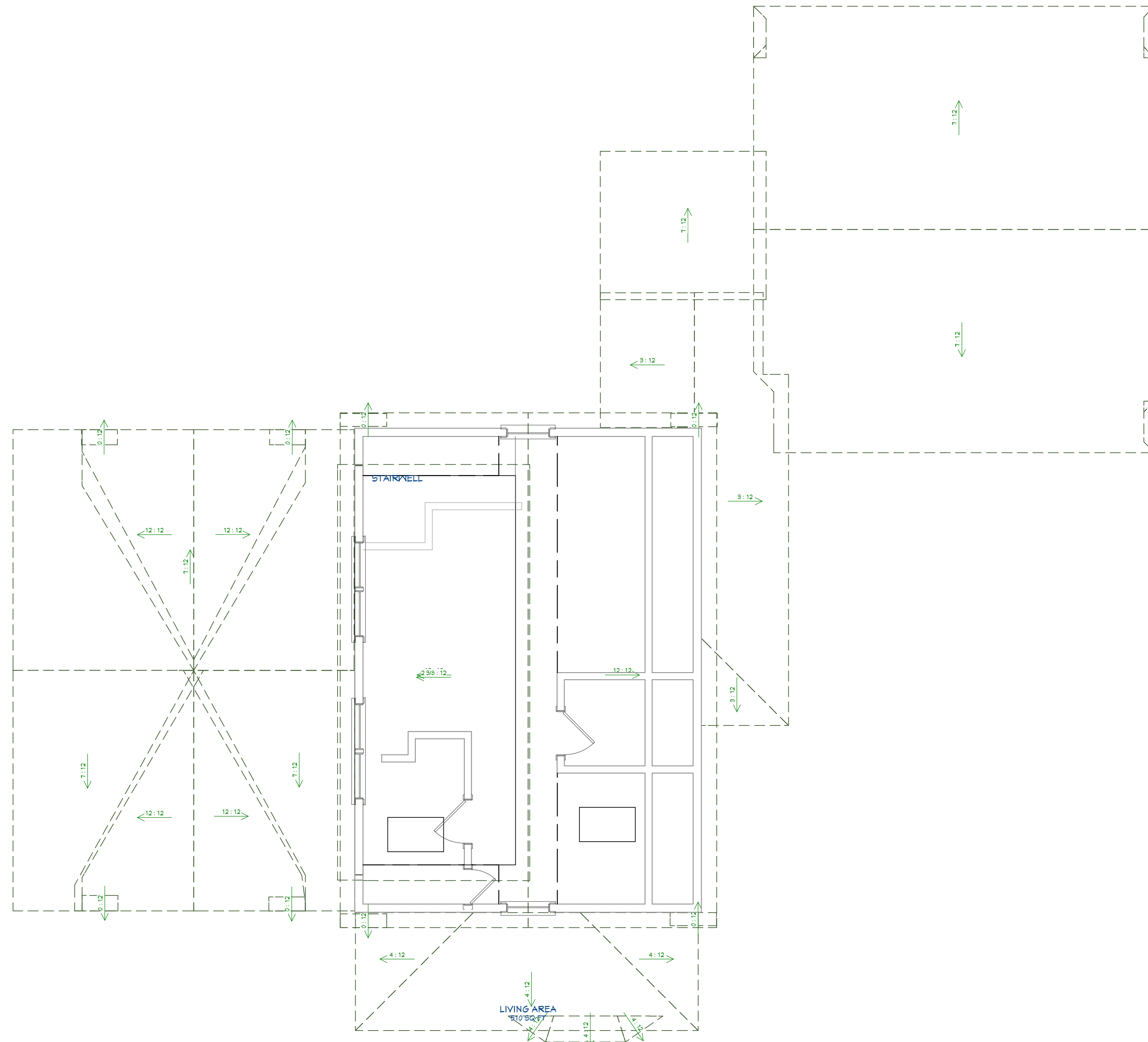

**ROOF PLAN**

SCALE: 1/4" = 1'-0"

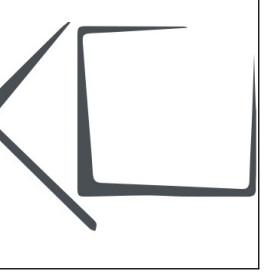

**ROOFS**

**DRAWING INDEX**

- 1 OVERVIEW
- 2 SITE PLAN
- 3 LANDSCAPE PLAN
- 4 DEMO
- 5 FOUNDATION
- 6 FIRST FLOOR
- 7 SECOND FLOOR
- 8 THIRD FLOOR
- 9 ROOFS
- 10 WINDOW & DOOR SCHEDULE
- 11 ELEVATIONS
- 12 ELEVATIONS
- 13 SECTION
- 14 FRAMING
- 15 FRAMING OVERVIEW
- 16 DETAILS
- 17 ELECTRICAL
- 18 PLUMBING
- 19 KITCHEN
- 20 BATH
- 21 CABINETRY
- 22 PERSPECTIVES

**CLIENT:**

Charles and Allison Dudas  
32 Monteth Street  
Portsmouth, NH

**CONTACT:**

AMY DUTTON HOME  
4 WALKER STREET | KITTERY, ME  
amy@amyduttonhome.com  
207.703.0696

**DATE:**

5/4/20

**SCALE:**

SCALED FOR:  
24" X 36"

**DRAWING SCALE**

**SHEET:**

A9

PRELIMINARY SET FOR BID SET ONLY - NOT FOR CONSTRUCTION USE.



**NORTH ELEVATION | FRONT VIEW**

SCALE: 1/4" = 1'-0"

**TYPICAL NOTES:**

- ASPHALT SHINGLES, TO MATCH EXISTING.
- RIDGE VENT, TO MATCH EXISTING.
- PVC RAKE AND BSHADOW TRIM BOARDS, TO MATCH EXISTING.
- PVC TRIM BOARDS, TO MATCH EXISTING
- ALUMINUM OR PVS RAILING SYSTEMS, TO MATCH EXISTING.
- SHINGLE OR CLAPBOARD SIDING ON SHEATHING
- DECORATIVE PVC TRIM
- NEW WINDOWS PER SCHEDULE
- FOUNDATION MATERIAL (IE. STONE VENEER) TO MATCH EXISTING
- NEW FOUNDATION WALLS



**SOUTH ELEVATION | REAR VIEW**

SCALE: 1/4" = 1'-0"

PRELIMINARY SET FOR BID SET ONLY - NOT FOR CONSTRUCTION USE.

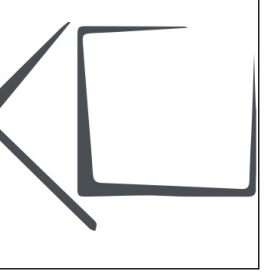

**ELEVATIONS**

**DRAWING INDEX**

1	OVERVIEW
2	SITE PLAN
3	LANDSCAPE PLAN
4	DEMO
5	FOUNDATION
6	FIRST FLOOR
7	SECOND FLOOR
8	THIRD FLOOR
9	ROOFS
10	WINDOW & DOOR SCHEDULE
11	ELEVATIONS
12	ELEVATIONS SECTION
13	FRAMING
14	FRAMING OVERVIEW
15	DETAILS
16	ELECTRICAL
17	PLUMBING
18	KITCHEN
20	BATH
21	CABINETRY
22	PERSPECTIVES

**CLIENT:**  
Charles and Allison Dudas  
32 Monteth Street  
Portsmouth, NH

**CONTACT:**  
AMY DUTTON HOME  
4 WALKER STREET | KITTERY, ME  
amy@amyduttonhome.com  
207.703.0696

**DATE:**

5/4/20

**SCALE:**

SCALED FOR:  
24" X 36"

DRAWING SCALE

**SHEET:**

**A11**  
ELEVATIONS



**EAST ELEVATION | SIDEVIEW**

SCALE: 1/4" = 1'-0"



**WEST ELEVATION | SIDEVIEW**

SCALE: 1/4" = 1'-0"

PRELIMINARY SET FOR BID SET ONLY - NOT FOR CONSTRUCTION USE.



**ELEVATIONS**

**DRAWING INDEX**

- 1 OVERVIEW
- 2 SITE PLAN
- 3 LANDSCAPE PLAN
- 4 DEMO
- 5 FOUNDATION
- 6 FIRST FLOOR
- 7 SECOND FLOOR
- 8 THIRD FLOOR
- 9 ROOFS
- 10 WINDOW & DOOR SCHEDULE
- 11 ELEVATIONS
- 12 ELEVATIONS
- 13 SECTION
- 14 FRAMING
- 15 FRAMING OVERVIEW
- 16 DETAILS
- 17 ELECTRICAL
- 18 PLUMBING
- 19 KITCHEN
- 20 BATH
- 21 CABINETRY
- 22 PERSPECTIVES

**CLIENT:**

Charles and Allison Dudas  
32 Monteth Street  
Fortsmouth, NH

**CONTACT:**

AMY DUTTON HOME  
4 WALKER STREET | KITTERY, ME  
amy@amyduttonhome.com  
207.703.0696

**DATE:**

5/4/20

**SCALE:**

SCALED FOR:  
24" X 36"

**DRAWING SCALE**

**SHEET:**

**A12**  
ELEVATIONS

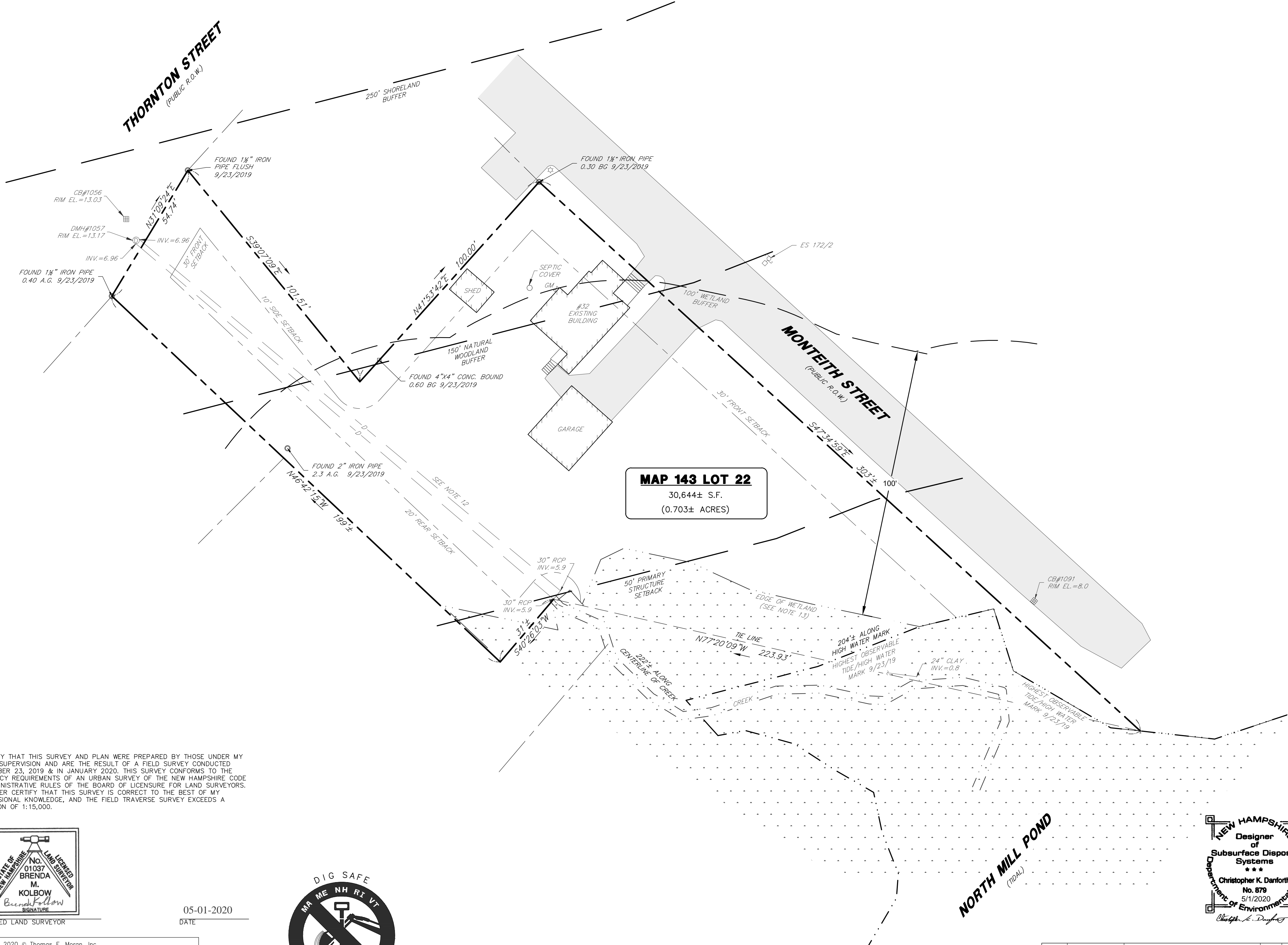
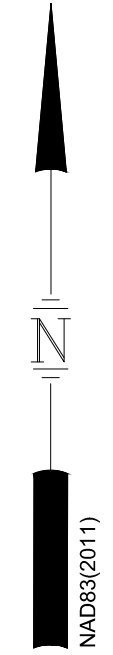
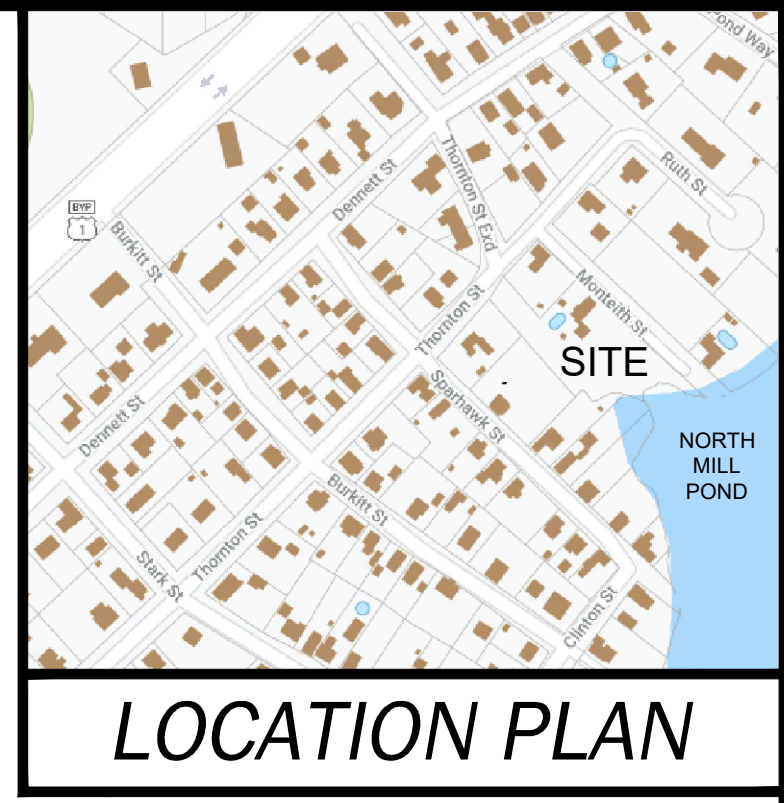

**MAP 143 LOT 22**  
 30,644± S.F.  
 (0.703± ACRES)

**NOTES:**

1. THE PARCEL IS LOCATED IN THE GENERAL RESIDENCE A (GRA) ZONING DISTRICT.
2. THE PARCEL IS SHOWN ON THE CITY OF PORTSMOUTH OF ASSESSOR'S MAP 143 AS LOT 22.
3. THE PARCEL IS PARTIALLY LOCATED IN ZONES X & AE AS SHOWN ON NATIONAL FLOOD INSURANCE PROGRAM (NFIP), FLOOD INSURANCE RATE MAP (FIRM) ROCKINGHAM COUNTY, NEW HAMPSHIRE, PANEL 259 OF 681, MAP NUMBER 33015C0259E, WITH AN EFFECTIVE DATE OF MAY 17, 2005.
4. OWNER OF RECORD:  
 MAP 143 LOT 22  
 CHARLES & ALLISON DUDAS  
 32 MONTEITH STREET  
 PORTSMOUTH, NH 03801  
 RCRD BK:5876 PG.#1963
5. PARCEL AREA:  
 MAP 143 LOT 22:  
 30,644± S.F.  
 (0.703± ACRES)
6. THE INTENT OF THIS PLAN IS TO SHOW THE LOCATION OF BOUNDARIES IN ACCORDANCE WITH THE CURRENT LEGAL DESCRIPTIONS. IT IS NOT AN ATTEMPT TO DEFINE THE EXTENT OF OWNERSHIP OR DEFINE THE LIMITS OF TITLE.
7. THE PURPOSE OF THIS PLAN IS TO SHOW THE BOUNDARY LINES AND CURRENT SITE CONDITIONS OF MAP 143 LOT 22.
8. FIELD SURVEY COMPLETED BY TCE ON SEPTEMBER 23, 2019 & JANUARY 2020 USING A TOPCON DS103 AND A TOPCON FC-5000 DATA COLLECTOR.
9. HORIZONTAL DATUM IS NAD83 (2011) PER STATIC GPS OBSERVATIONS. VERTICAL DATUM IS NAVD 88 PER STATIC GPS OBSERVATIONS.
10. EASEMENTS, RIGHTS, AND RESTRICTIONS SHOWN OR IDENTIFIED ARE THOSE WHICH WERE FOUND DURING RESEARCH PERFORMED AT THE ROCKINGHAM COUNTY REGISTRY OF DEEDS. OTHER RIGHTS, EASEMENTS, OR RESTRICTIONS MAY EXIST WHICH A TITLE EXAMINATION OF SUBJECT PARCEL(S) WOULD DETERMINE.
11. THE LOCATION OF ANY UNDERGROUND UTILITY INFORMATION SHOWN ON THIS PLAN IS APPROXIMATE. TFMORAN, INC. MAKES NO CLAIM TO THE ACCURACY OR COMPLETENESS OF UNDERGROUND UTILITIES SHOWN. PRIOR TO ANY EXCAVATION ON SITE THE CONTRACTOR SHALL CONTACT DIG SAFE.
12. A PORTION OF THIS PARCEL MAY BE SUBJECT TO "THE RIGHT OF THE CITY OF PORTSMOUTH TO MAINTAIN IN AND OVER IT A PUBLIC SEWER AS NOW BUILT AND LOCATED THEREON." AS RECORDED IN RCRD BK.#786 PG.#69 AND BK.#1896 PG.# 406.
13. JURISDICTIONAL WETLANDS SHOWN ON THIS PLAN WERE DELINEATED ON SEPTEMBER 23, 2019 BY CHRISTOPHER K. DANFORTH CWS #077 OF TFMORAN, INC. THE WETLANDS WERE DELINEATED ACCORDING TO THE CORPS OF ENGINEERS WETLAND DELINEATION MANUAL (1987) AND THE REGIONAL SUPPLEMENT TO THE CORPS OF ENGINEERS WETLAND DELINEATION MANUAL: NORTHCENTRAL AND NORTHEAST REGION, VERSION 2, JANUARY 2012. DOMINANT HYDRIC SOILS WITHIN THE WETLAND(S) WERE IDENTIFIED USING EITHER FIELD INDICATORS FOR IDENTIFYING HYDRIC SOILS IN NEW ENGLAND, (VERSION 3). NEW ENGLAND INTERSTATE WATER POLLUTION CONTROL COMMISSION (NEWPPCC), APRIL 2004 OR FIELD INDICATORS OF HYDRIC SOILS IN THE UNITED STATES, A GUIDE FOR IDENTIFYING AND DELINEATING HYDRIC SOILS, VERSION 7.0, USDA, NRCS, IN COOPERATION WITH THE NATIONAL TECHNICAL COMMITTEE FOR HYDRIC SOILS, 2010. DOMINANCE OF HYDROPHITIC VEGETATION WAS DETERMINED USING THE NORTHCENTRAL AND NORTHEAST 2013 REGIONAL WETLAND PLANT LIST, US ARMY CORPS OF ENGINEERS, 2013, (VER. 3.1).

I CERTIFY THAT THIS SURVEY AND PLAN WERE PREPARED BY THOSE UNDER MY DIRECT SUPERVISION AND ARE THE RESULT OF A FIELD SURVEY CONDUCTED SEPTEMBER 23, 2019 & IN JANUARY 2020. THIS SURVEY CONFORMS TO THE ACCURACY REQUIREMENTS OF AN URBAN SURVEY OF THE NEW HAMPSHIRE CODE OF ADMINISTRATIVE RULES OF THE BOARD OF LICENSURE FOR LAND SURVEYORS. I FURTHER CERTIFY THAT THIS SURVEY IS CORRECT TO THE BEST OF MY PROFESSIONAL KNOWLEDGE, AND THE FIELD TRAVERSE SURVEY EXCEEDS A PRECISION OF 1:15,000.

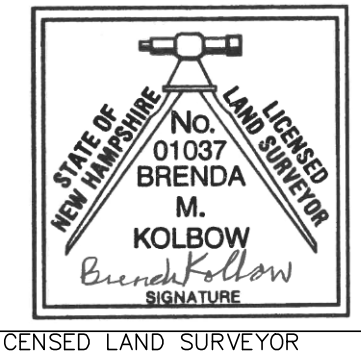

05-01-2020  
 DATE



Copyright 2020 © Thomas F. Moran, Inc.  
 48 Constitution Drive, Bedford, N.H. 03110  
 All rights reserved. These plans and materials may not be copied, duplicated, replicated or otherwise reproduced in any form whatsoever without the prior written permission of Thomas F. Moran, Inc.  
 This plan is not effective unless signed by a duly authorized officer of Thomas F. Moran, Inc.

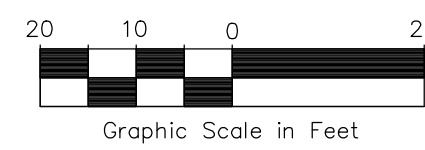

REV.	DATE	DESCRIPTION	DR	CK

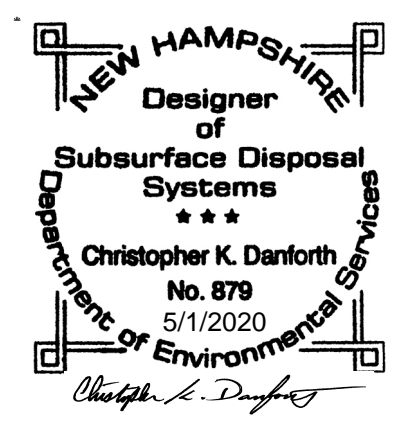

TAX MAP 143 LOT 22  
**SKETCH PLAN**  
**DUDAS RESIDENCE**  
 32 MONTEITH STREET  
 PORTSMOUTH, NEW HAMPSHIRE  
 COUNTY OF ROCKINGHAM  
 OWNER  
**CHARLES & ALLISON DUDAS**

SCALE: 1" = 20' (22x34)  
 1" = 40' (11x17)

**JANUARY 28, 2020**

**TFM** **MSC**  
 A division of TFMoran, Inc.

Civil Engineers  
 Structural Engineers  
 Traffic Engineers  
 Land Surveyors  
 Landscape Architects  
 Scientists

170 Commerce Way, Suite 102  
 Portsmouth, NH 03801  
 Phone (603) 431-2222  
 Fax (603) 431-0910  
 www.tfmoran.com

47375-00	DR	FB
	CK	CADFILE

May 01, 2020 - 10:46am  
 W:\FM-BED\FORD\Projects\Civil\Survey\MSC Projects\47375-00 - Portsmouth St. - Monteth St. - Portsmouth Survey\Draws\47375-00\Survey.dwg