

DRAFT SITE PLAN

City of Portsmouth, NH

June 26, 2020

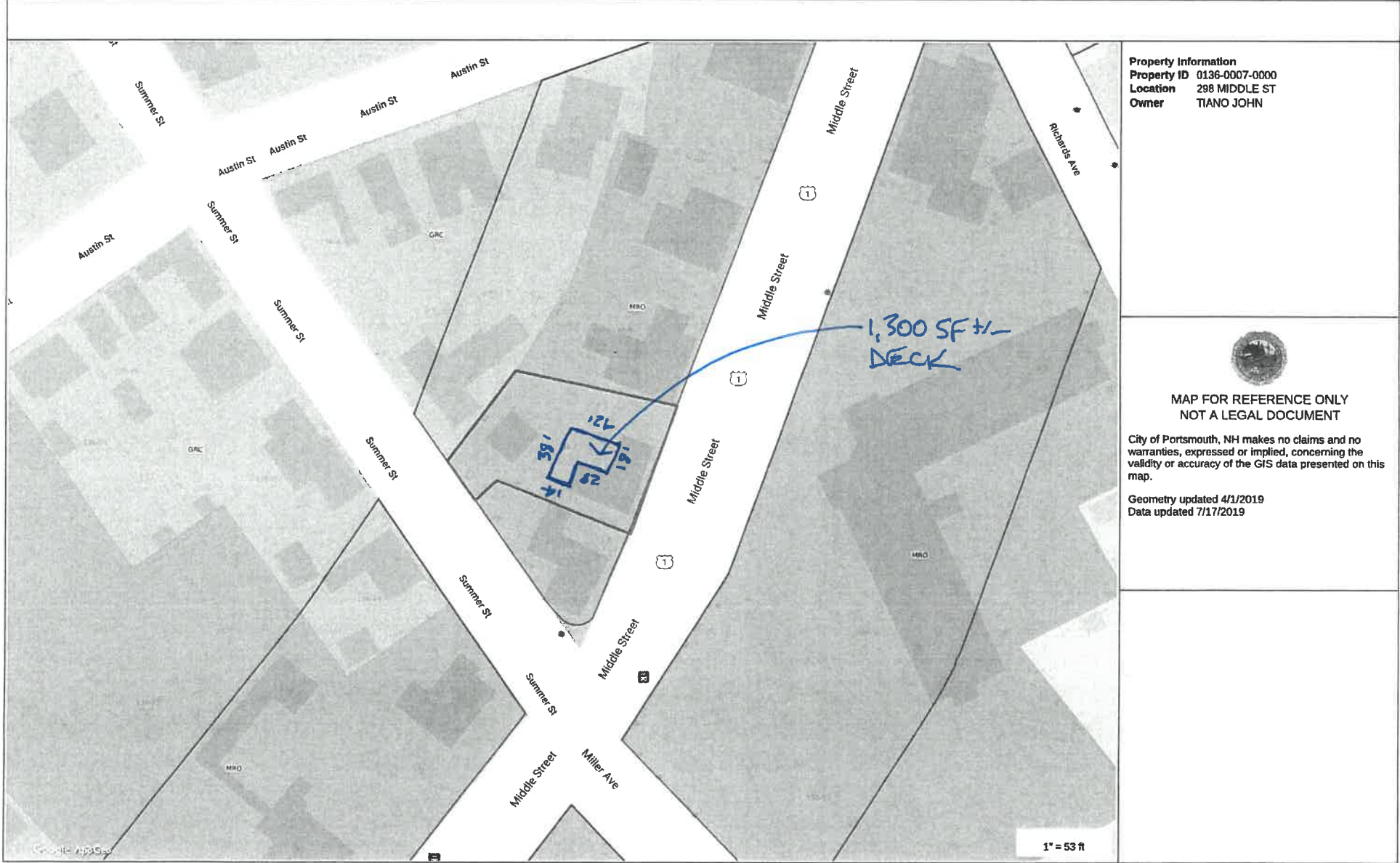

Property Information
Property ID 0136-0007-0000
Location 298 MIDDLE ST
Owner TIANO JOHN



MAP FOR REFERENCE ONLY
NOT A LEGAL DOCUMENT

City of Portsmouth, NH makes no claims and no warranties, expressed or implied, concerning the validity or accuracy of the GIS data presented on this map.

Geometry updated 4/1/2019
Data updated 7/17/2019

Public View

Compare Photos

Public View

Compare Photos

Existing Deck



Availability for sale or rent

See all photos (16)

View map and location history

Home details and description

Off Market: \$912,151 (4 beds, 3 baths, 3,706 sqft)

an agent please call 298 Middle St

Full View

EXISTING CONDITIONS



Off Market: \$912,151 (4 beds, 3 baths, 3,706 sqft)

Proposed Deck layout

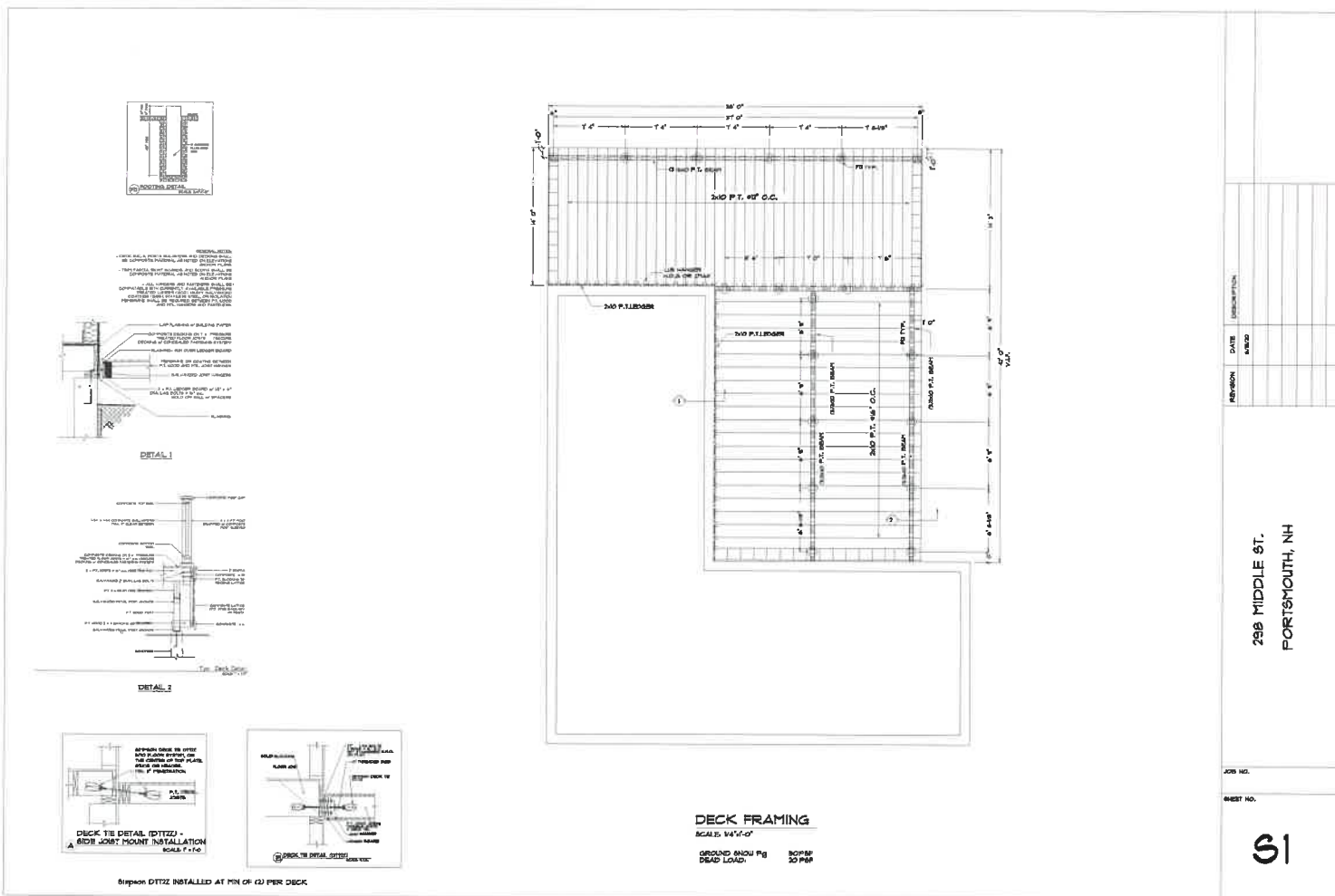

[FIND A RETAILER »](#)

[ORDER A SAMPLE »](#)



Decking > Transcend® Composite Decking

PROPOSED DECK &

TRANSCEND® COMPOSITE DECKING

SHARE: Like 3.3K



TRX TRANSCEND® IN ISLAND MIST AND TRANSCEND® RAILING IN CLASSIC HITE AND CHARCOAL BLACK



DECKING COLORS

[📍 FIND A RETAILER »](#)

[📄 ORDER A SAMPLE »](#)



CLASSIC EARTH TONES - BEST

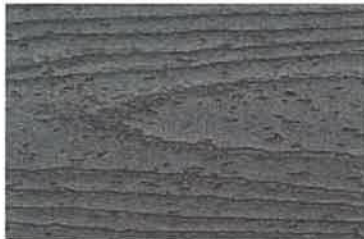

~~PORCH COLORS~~

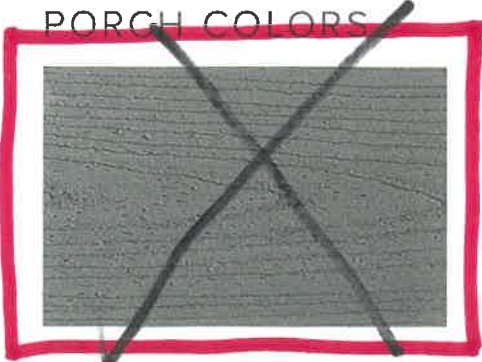

ORDER A SAMPLE



[📍 FIND A RETAILER »](#)

[🛒 ORDER A SAMPLE »](#)



[« All ideas](#)

DECK TOURS

Trex Signature® Glass & Mesh Railing Design

Every deck deserves a signature - or two! This gorgeous build by Holloway Company in Sterling, Va., shows how Trex Signature® Glass & Mesh Railings perfectly complement both one another and your outdoor view.

[Share](#)



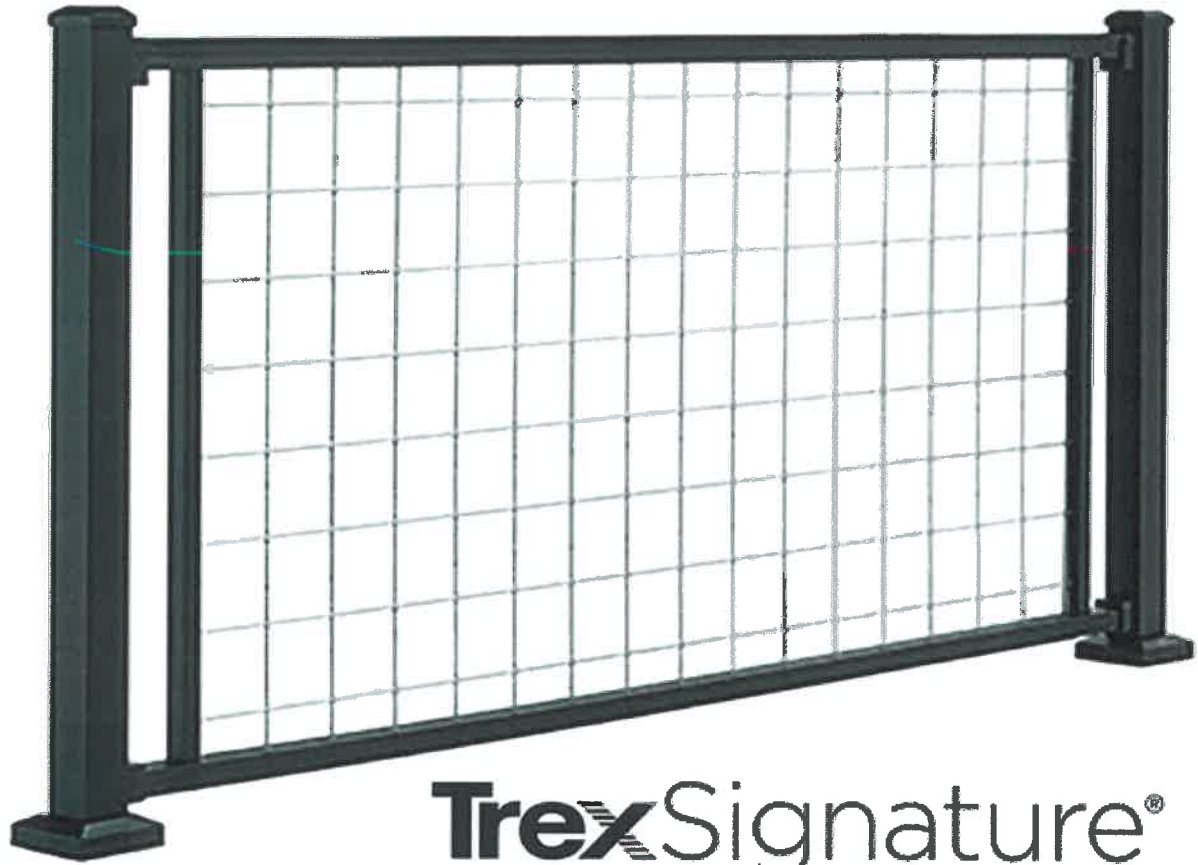

TrexSignature®
MESH RAILING