



1



2



3

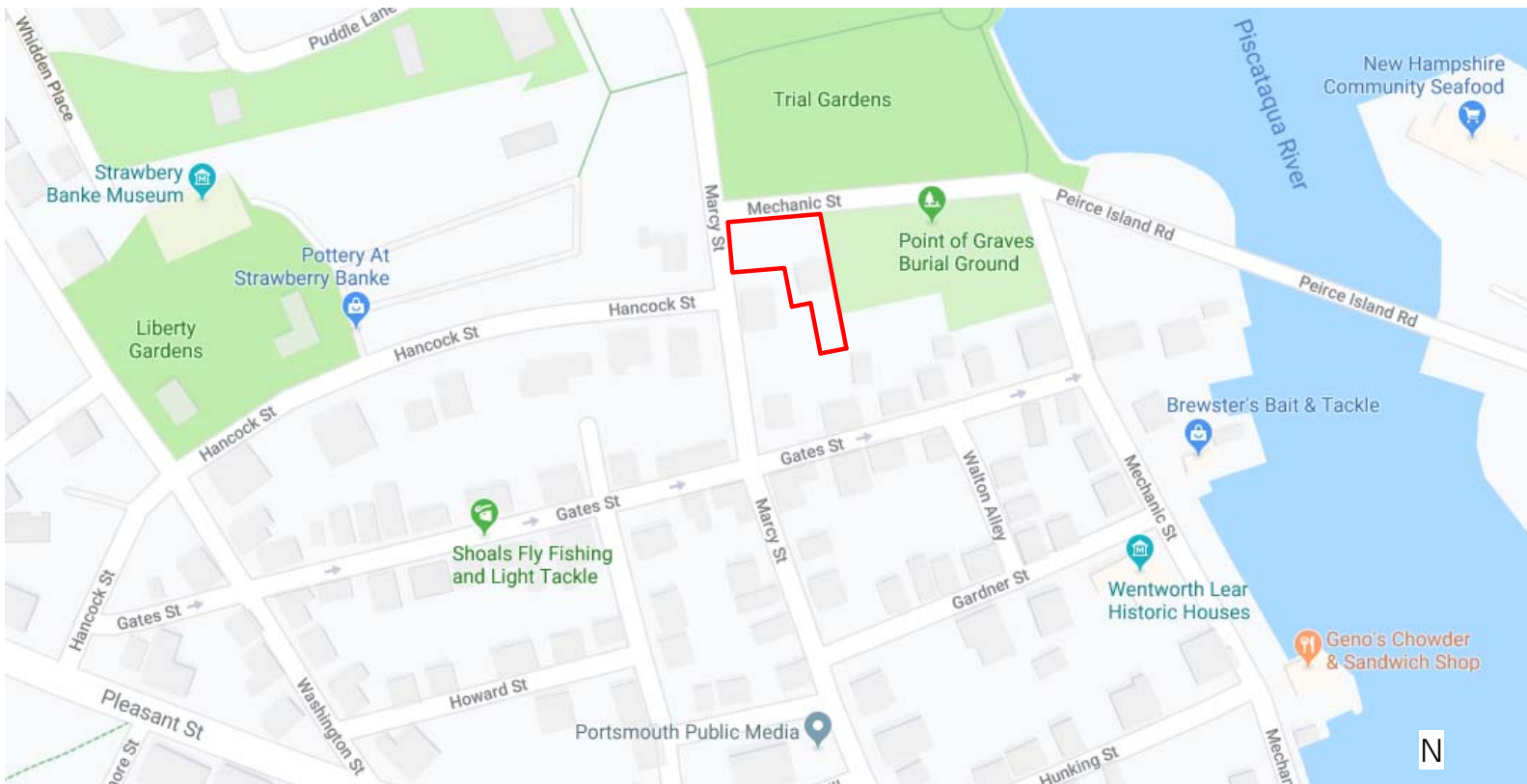

4



5

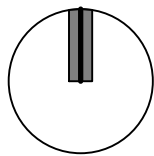

PROPOSED RENOVATIONS & ADDITIONS FOR THE COPELAND RESIDENCE

14 MECHANIC STREET
PORTSMOUTH, NH

CONTEXT PHOTOS & LOCUS PLAN

SHEET **1** OF 7
NOVEMBER 6, 2019





1 27 Gardner Street



2 27 Gardner Street Window



3 27 Gardner Street Eave Detail



4 187 Marcy Street



5 187 Marcy Street Entry



6 245 Marcy Street

PROPOSED RENOVATIONS & ADDITIONS FOR THE COPELAND RESIDENCE

14 MECHANIC STREET
PORTSMOUTH, NH

NEIGHBORHOOD & INSPIRATION PHOTOS

SHEET **2** OF 7
NOVEMBER 6, 2019



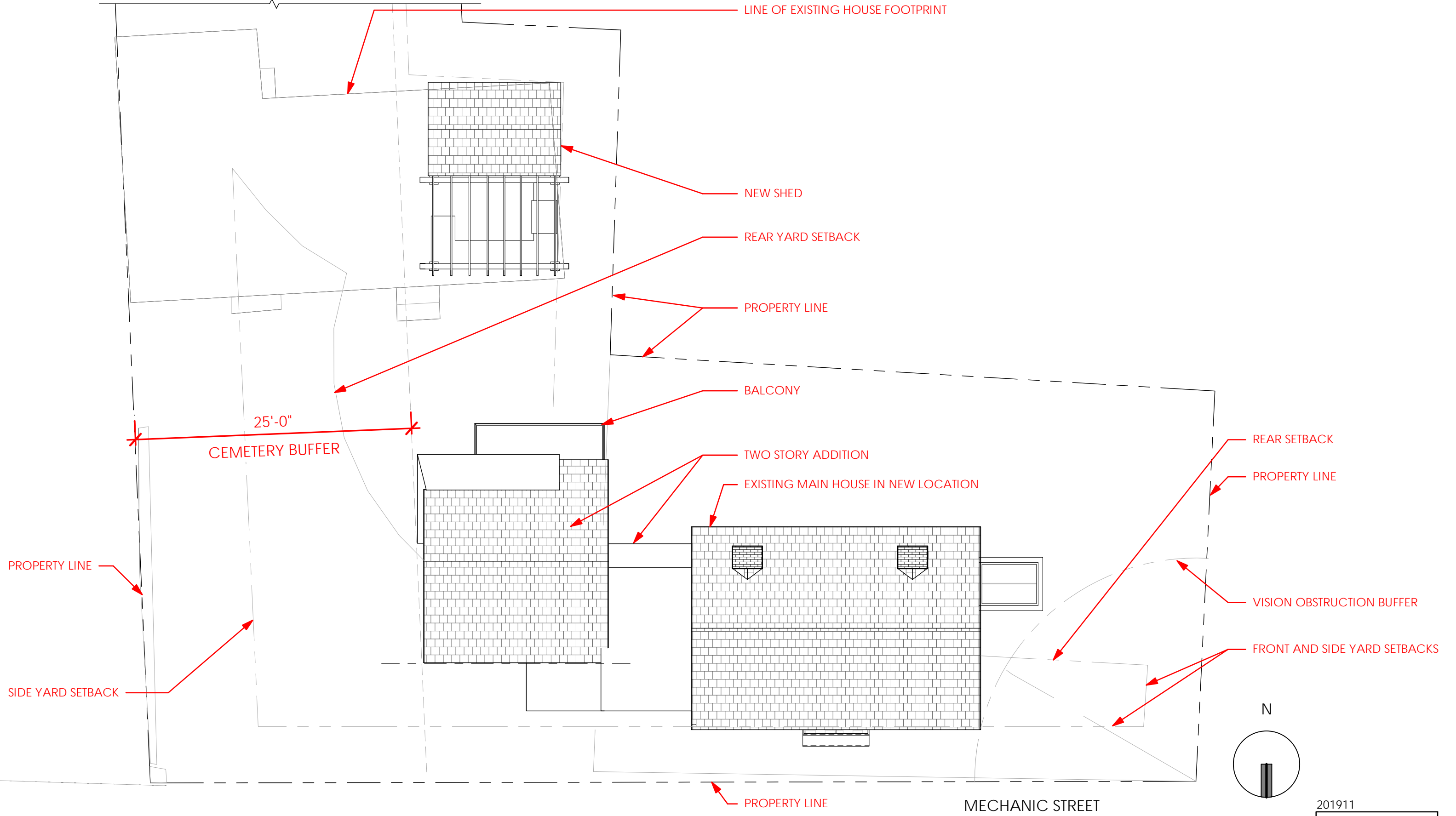

COPELAND RESIDENCE
 14 MECHANIC STREET
 PORTSMOUTH, NH

PROPOSED SITE PLAN/ROOF PLAN
 1/8" = 1'-0"

SHEET **3** OF 7
 NOVEMBER 6, 2019

201911

D|M|A
 DESTEFANO
 MAUGEL
 ARCHITECTS



EXISTING EAST ELEVATION



EXISTING SOUTH ELEVATION



EXISTING WEST ELEVATION



EXISTING NORTH ELEVATION

COPELAND RESIDENCE

14 MECHANIC STREET
PORTSMOUTH, NH

EXISTING ELEVATIONS

1/8" = 1'-0"

SHEET **4** OF 7

NOVEMBER 6, 2019

201911





VERTICAL WOOD SIDING



HORIZONTAL WOOD SIDING



VERTICAL WHITE SIDING

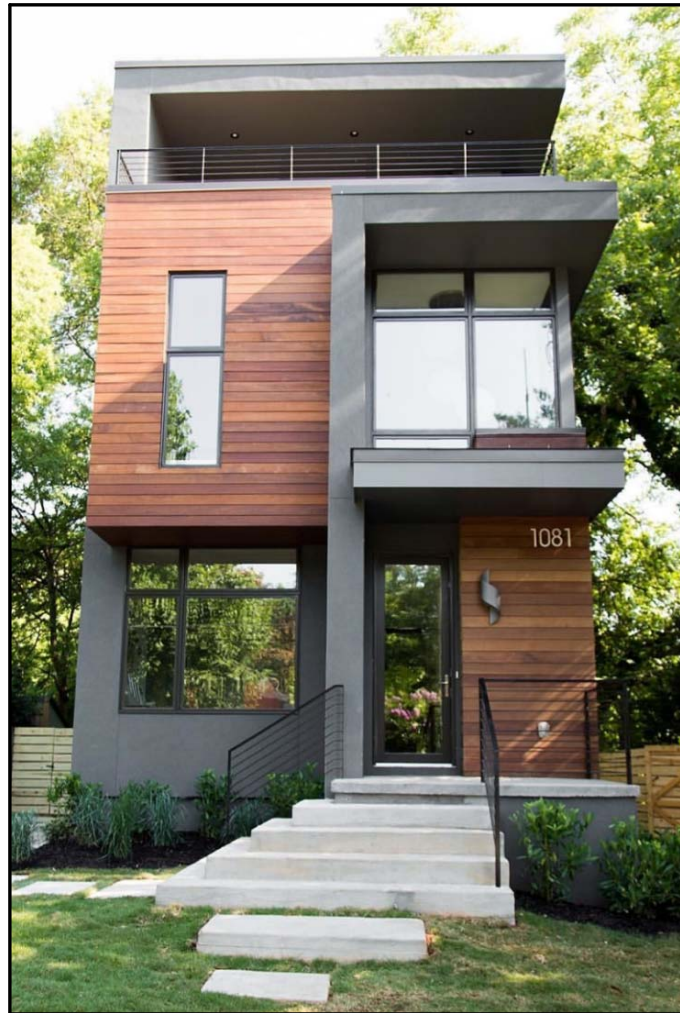

METAL SIDING

COPELAND RESIDENCE

14 MECHANIC STREET
PORTSMOUTH, NH

EXTERIOR MATERIAL OPTIONS

SHEET **5** OF 7
NOVEMBER 6, 2019

201911

D|M|A
DESTEFANO
MAUGEL
ARCHITECTS



PROPOSED EAST ELEVATION

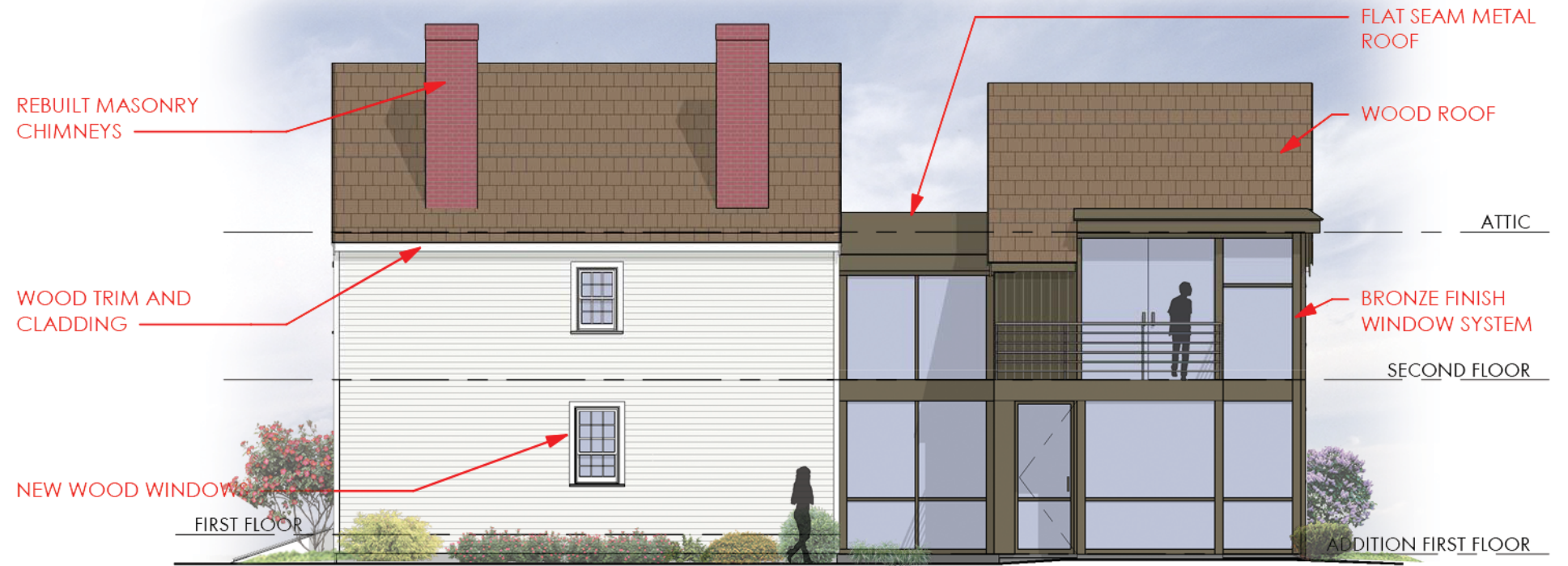

PROPOSED SOUTH ELEVATION



PROPOSED WEST ELEVATION

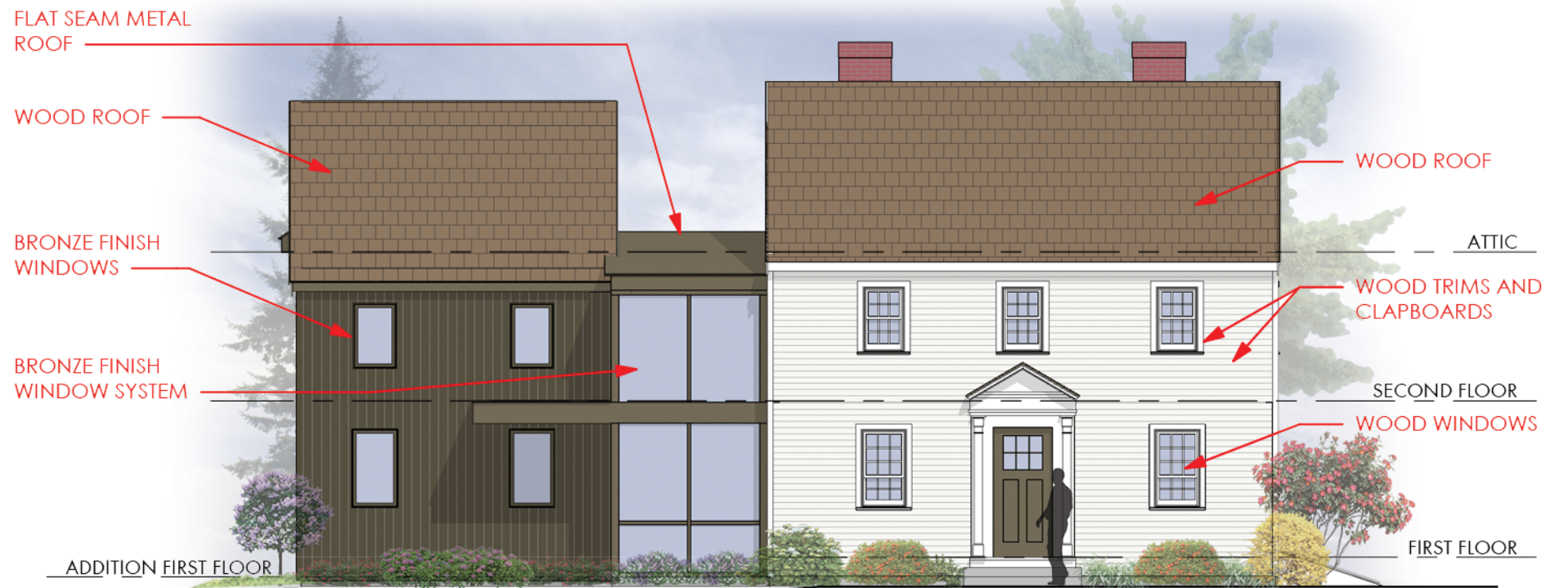

PROPOSED NORTH ELEVATION

COPELAND RESIDENCE

14 MECHANIC STREET
PORTSMOUTH, NH

PROPOSED ELEVATIONS

1/8" = 1'-0"

SHEET 6 OF 7
NOVEMBER 6, 2019

201911

D|M|A
DESTEFANO
MAUGEL
ARCHITECTS



PERSPECTIVE FROM REAR

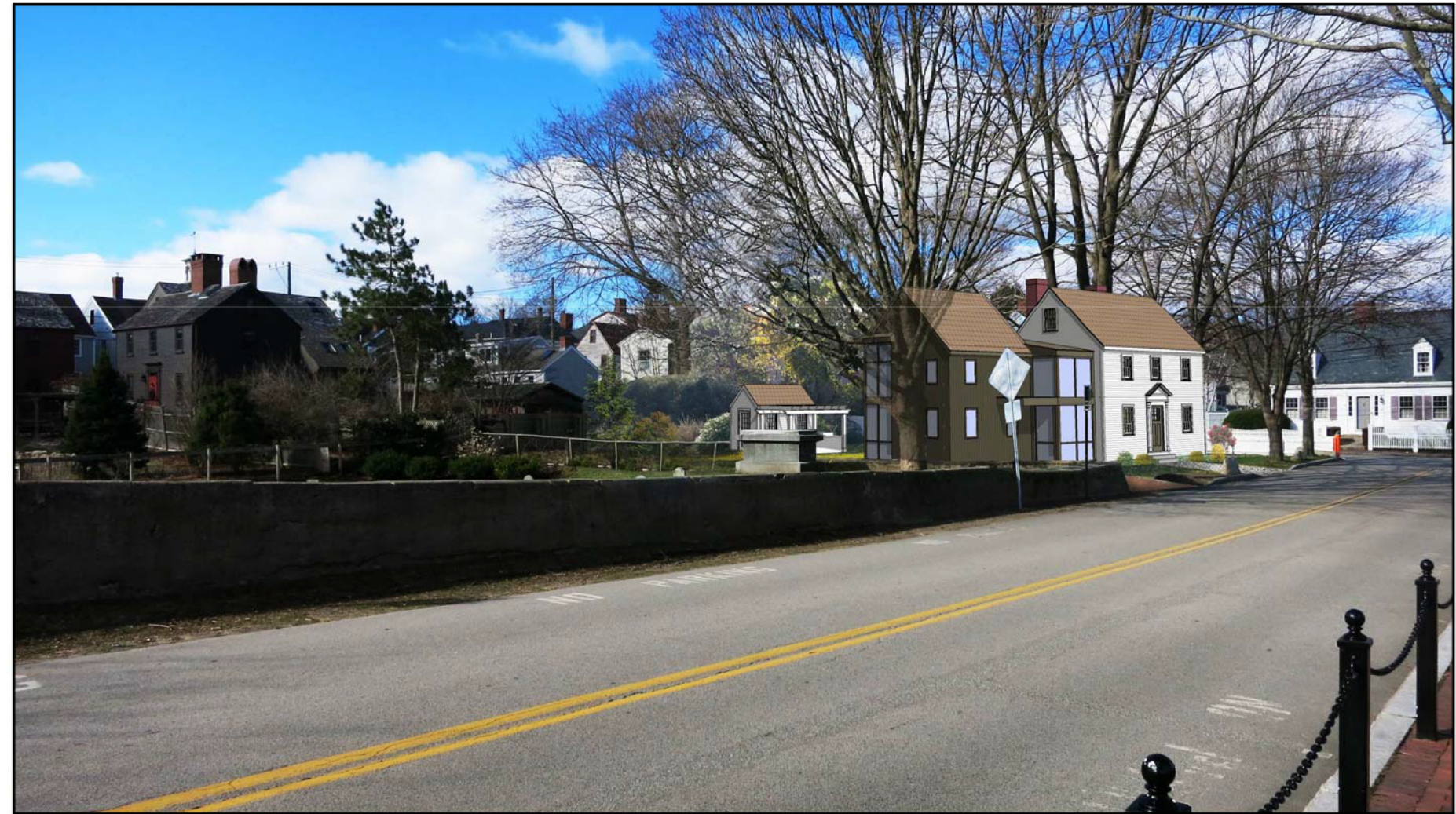

PERSPECTIVE FROM MECHANIC STREET

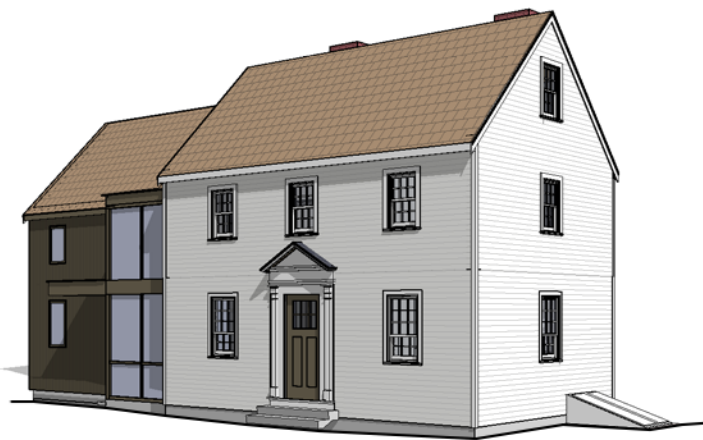

PERSPECTIVE FROM STREET



EAST

NORTH

WEST

SOUTH

COPELAND RESIDENCE

14 MECHANIC STREET
PORTSMOUTH, NH

SHED ELEVATIONS & PERSPECTIVES

1/8" = 1'-0"

SHEET **7** OF 7
NOVEMBER 6, 2019

