

Green Mountain Window Company
 2 Park Street
 Rutland, VT 05701
 Phone: (802) 747-6915
 Fax: (802) 747-7864

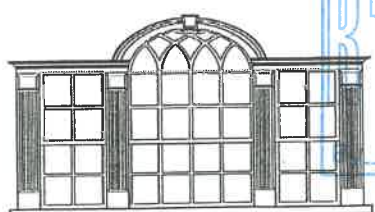

GREEN MOUNTAIN WINDOW CO.

RECEIVED
 FEB 27 2019

Quote
 Quo #: 038755
 Route: NONE
 Page: 1 of 3
 Quote: 02/01/19
 Scheduled To Ship
 By Date: 03/29/19
 Printed
 Date: 02/18/19
 Time: 10:59 AM

Co: ZZZNH
 ISC RETAIL - NH

05701

Ship To:
 Norman Henderson
 Portsmouth NH 03801

OB: DLVD	Entd By: FRAN	Via: OUR TRUCK	Contact: Norman
Type: WHSE	In: 03 / Out: 03	Terms: COD	Your Order: S&B Quote

Customer Instructions

Line #	Item Number	Description	Quantity	U/M	List / Discount	Net Extended
001.00	*038755001.00	1-2 - SBW Custom 23X14 1/2 Primed Exterior Primed Interior, 1/2" Glass, Wood Glazing Bead, Low-E w/ Argon, White Jamb Liner, White Lock, 5/8" SDL Grille w/Pencil Spr, 6/6, Wood Stop, 14 Degree Sill Bevel, Sash Opening= 27" x 35"	2.00	EA	614.90	1,229.80
002.00	*038755002.00	3 - SBW Custom 23X17 1/2 Primed Exterior Primed Interior, 1/2" Glass, Wood Glazing Bead, Low-E w/ Argon, White Jamb Liner, White Lock, 5/8" SDL Grille w/Pencil Spr, 6/6, Wood Stop, 14 Degree Sill Bevel, Sash Opening= 27" x 41"	1.00	EA	624.80	624.80
003.00	*038755003.00	4-5-6-7-8-9 - Reverse Cottage Style SBW Custom 23X28-13/16/19-3/16, Primed Exterior Primed Interior, 1/2" Glass, Wood Glazing Bead, Low-E w/ Argon, White Jamb Liner, White Lock, 5/8" SDL Grille w/Pencil Spr, 9/6, Wood Stop, 14 Degree Sill Bevel, Sash Opening= 27" x 54"	5.00	EA	768.40	3,842.00

Green Mountain Window Company
 2 Park Street
 Rutland, VT 05701
 Phone: (802) 747-6915
 Fax: (802) 747-7864



Quote
 Quo #: 038755

 Route: NONE
 Page: 2 of 3

 Quote: 02/01/19
 Scheduled To Ship
 By Date: 03/29/19
Printed
 Date: 02/18/19
 Time: 10:59 AM

Quote: ZZZNH
 ISC RETAIL - NH

05701

Ship To:
 Norman Henderson
 Portsmouth NH 03801

OB: DLVD	Entd By: FRAN	Via: OUR TRUCK	Contact: Norman
Type: WHSE	In: 03 / Out: 03	Terms: COD	Your Order: S&B Quote

Line #	Item Number	Description	Quantity	U/M	List / Discount	Net Extended
004.00	*038755004.00	10 - SBW Custom 23X17 3/4 Primed Exterior Primed Interior, 1/2" Glass, Wood Glazing Bead, Low-E w/ Argon, White Jamb Liner, White Lock, 5/8" SDL Grille w/Pencil Spcr, 6/6, Wood Stop, 14 Degree Sill Bevel, Sash Opening= 27" x 41-1/2"	1.00	EA	624.80	624.80
005.00	*038755005.00	11-12 - SBW Custom 23X19 Primed Exterior Primed Interior, 1/2" Glass, Wood Glazing Bead, Low-E w/ Argon, White Jamb Liner, White Lock, 5/8" SDL Grille w/Pencil Spcr, 6/6, Wood Stop, 14 Degree Sill Bevel, Sash Opening= 27" x 44"	2.00	EA	661.10	1,322.20
006.00	*038755006.00	13-15-16-17-18 - SBW Custom 23X18 3/4 Primed Exterior Primed Interior, 1/2" Glass, Wood Glazing Bead, Low-E w/ Argon, White Jamb Liner, White Lock, 5/8" SDL Grille w/Pencil Spcr, 6/6, Wood Stop, 14 Degree Sill Bevel, Sash Opening= 23-1/2" x 43-1/2"	5.00	EA	661.00	3,305.00

Green Mountain Window Company
 2 Park Street
 Rutland, VT 05701
 Phone: (802) 747-6915
 Fax: (802) 747-7864



Quote
 Quo #: 038755

 Route: NONE
 Page: 3 of 3

 Quote: 02/01/19
 Scheduled To Ship
 By Date: 03/29/19
 Printed
 Date: 02/18/19
 Time: 10:59 AM

Co: ZZZNH
 ISC RETAIL - NH

05701

Ship To:
 Norman Henderson
 Portsmouth NH 03801

OB: DLVD	Entd By: FRAN	Via: OUR TRUCK	Contact: Norman
Type: WHSE	In: 03 / Out: 03	Terms: COD	Your Order: S&B Quote

Line #	Item Number	Description	Quantity	U/M	List / Discount	Net Extended
007.00	*038755007.00	14 - SBW Custom 19 1/2X18 3/4 Primed Exterior Primed Interior, 1/2" Glass, Wood Glazing Bead, Low-E w/ Argon, White Jamb Liner, White Lock, 5/8" SDL Grille w/Pencil Spcr, 6/6, Wood Stop, 14 Degree Sill Bevel, Sash Opening= 23-1/2" x 43-1/2"	1.00	EA	629.75	629.75
008.00	*038755008.00	19-20-21-22 - SBW Custom 22X18 3/4 Primed Exterior Primed Interior, 1/2" Glass, Wood Glazing Bead, Low-E w/ Argon, White Jamb Liner, White Lock, 5/8" SDL Grille w/Pencil Spcr, 6/6, Wood Stop, 14 Degree Sill Bevel, Sash Opening= 26" x 43-1/2"	4.00	EA	661.10	2,644.40
009.00	SHIPPING	SHIPPING CHARGE	1.00	EA	350.00	350.00

Merchandise...	14,572.75
Tax.....	0.00
Misc Charges...	0.00
Quote Total...	14,572.75

Green Mountain

603-431-8861

Window and Door Company

92 Park Street

Rutland VT 05701

Attention Mr. Frank Driggers

Request For Estimate

Inventory of windows at 325 Main St.

Portsmouth NH 038014621

- 1) $35 \times 27 \frac{1}{2}$ 2) $35 \times 27 \frac{1}{2}$ 3) $41 \times 27 \frac{1}{2}$
4) 56×789 5) $44 \times 27 \frac{9}{8}$ 10) $41 \frac{1}{2} \times 27 \frac{1}{2}$
11) $44 \times 27 \frac{1}{2}$ 12) $44 \times 27 \frac{1}{2}$ 13) $43 \frac{1}{2} \times 27 \frac{1}{2}$
14) $43 \frac{1}{2} \times 23 \frac{1}{2}$ 15) $43 \frac{1}{2} \times 27 \frac{1}{2}$
16-17-18) $43 \frac{1}{2} \times 27 \frac{1}{2}$ 19-20-21-) $43 \frac{1}{2} \times 26 \frac{1}{2}$
22) $43 \frac{1}{2} \times 26 \frac{1}{2}$ 6 windows were $9/6$ rest $8/6$

These dimensions are for estimate only.

These measures were by me, and prior to any order should be professionally redone.

The labor component should include removal of aluminum trap track storm windows.

Thanks and Regards

Thomas W. Mendenso

325 Main St

Portsmouth NH

03801 4621

THE GREEN MOUNTAIN WINDOW COMPANY

MEASURING INSTRUCTIONS FOR SASH AND BALANCE KITS

STEP ONE: The first measurement should be the frame width. Place a tape measure on the sill and measure from the inside of the left jamb across to the right. The same measurement should be taken in the middle and the top of the frame to be sure the frame is square. Record the result as dimension "A".

STEP TWO: Next you will need to determine the frame height. This dimension is found by measuring from where the bottom sash touches the sill on the outside of the window, straight up to where the top sash touches the head jamb. This is dimension "B". Be sure to check this dimension in the middle and on the opposite side of the frame as well.

STEP THREE: You will need to determine the width of the jamb between the existing stops. Lift the bottom sash and measure from one stop across to the other and record as dimension "C".

STEP FOUR: Most windows have a 14° sill angle. Our replacement windows come prepared for that angle, unless otherwise specified. So it will be necessary to determine the angle of your existing sill and record it as measurement "D".

STEP FIVE: If you would like a screen for your new sash and balance kit, it will be necessary to determine the distance between your existing exterior casing from inside edge to inside edge. You should check this dimension across the sill, in the middle of the window, and across the top piece of casing. Then record the smallest of the three measurements as dimension "E".

STEP SIX: You will also need to determine the height of the screen. Measure from the inside edge of the top casing straight down to the sill. This should also be measured in three places and the smallest dimension should be recorded as "F".

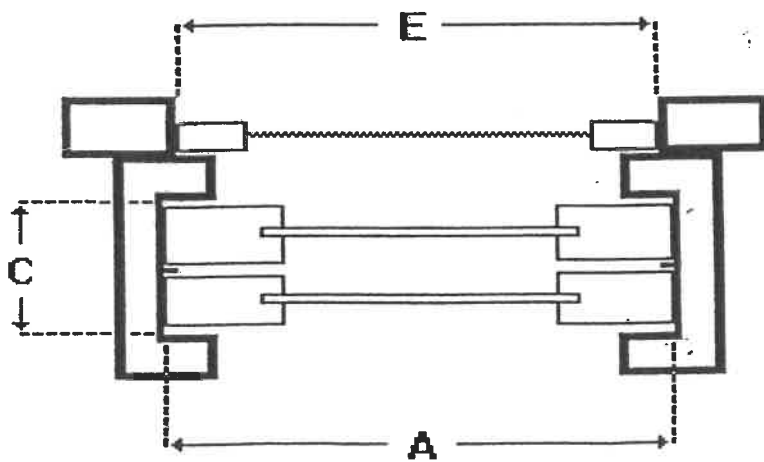

Top View

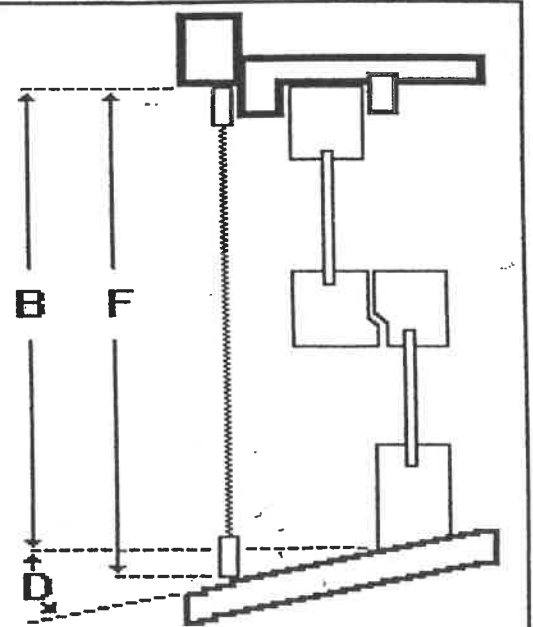

Side View

Cross Sections for Classic Series Window & Green Mountain Door

(Wood Exterior)

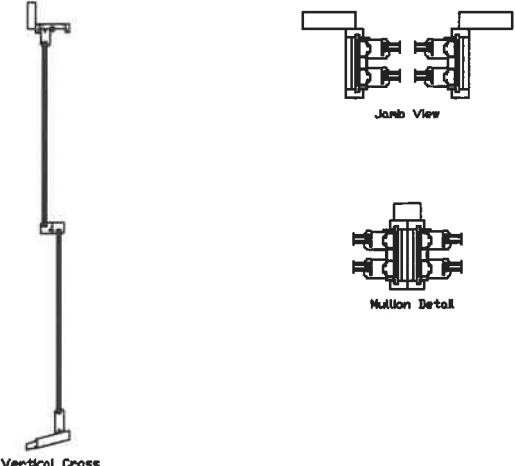
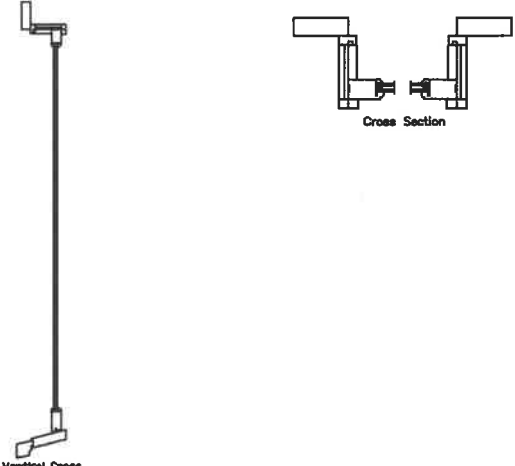
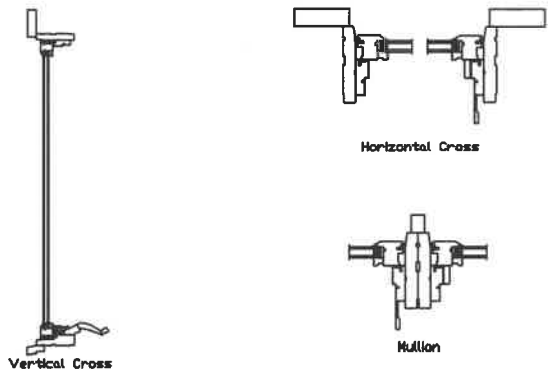
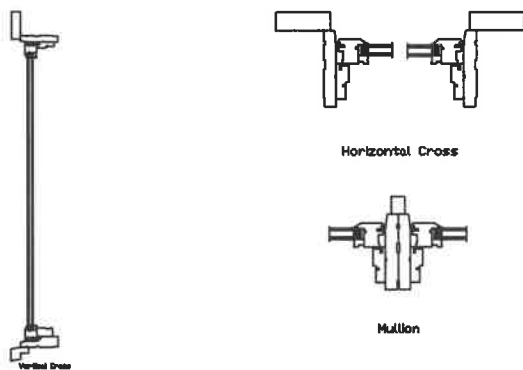
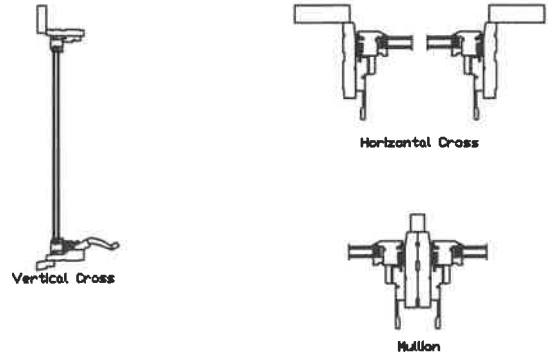
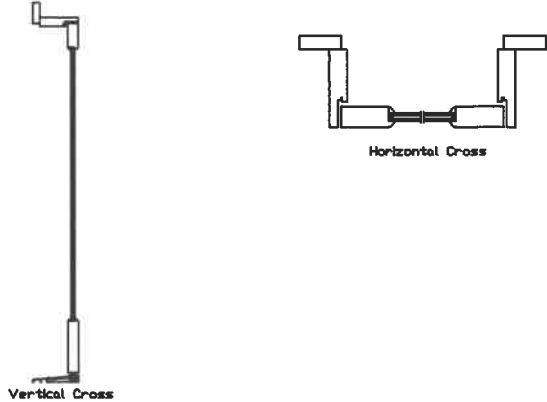
 <p>Vertical Cross</p> <p>Joint View</p> <p>Mullion Detail</p>	 <p>Vertical Cross</p> <p>Cross Section</p>
Classic Double Hung	Double Hung Picture with Historic Sill Nose
 <p>Vertical Cross</p> <p>Horizontal Cross</p> <p>Mullion</p>	 <p>Vertical Cross</p> <p>Horizontal Cross</p> <p>Mullion</p>
Classic Casement	Classic Cmt./Awn. Picture with Historic Nose
 <p>Vertical Cross</p> <p>Horizontal Cross</p> <p>Mullion</p>	 <p>Vertical Cross</p> <p>Horizontal Cross</p>
Classic Awning	Swing Door