

Request for a Work Session

Historic District Commission



Owner: Norman Henderson Applicant: David deRuyter HDI (If different)

Address: 325 Marcy St. (Street) Portsmouth NH 03802 (City, State, Zip) Address: 39 Drake Hill Rd (Street) Strafford, NH 03884 (City, State, Zip)

Phone: 603-431-8861 Phone: 603-507-9645

Signature: [Handwritten Signature] Signature: _____

LOCATION OF STRUCTURE

Address: 325 Marcy St

Map: 102 Lot: 12 Zoning District: GRB, Historic

Brief Description of Work: Replace 21 windows with Anderson 400 windows. These are inserts. Fix and repair existing casings. There will be no alterations to structure

Name of Presenter for HDC Work Session: David deRuyter

Table with 6 columns: Meeting (01) through Meeting (05) and rows for Date, Fee Paid, and Payment Type.



Andersen Wood SPEC SHEET

SC: David Ruyter
Job #: 1-5X3KOTL

Customer Name: NORMAN HENDERSON

Measure Tech:
Prepared By:

INSTALLER:
ISM:

Main specification table with columns for Existing Window, Andersen Window Type, Measure Tech Size, Glass Options, Casement-Handling Options, Full DH Frame, and Glass Options (Per Sash Pricing). Includes rows for KITC 1st DH, KITC 1st H, HAL 1st DH, and DIN 1st DH.

Summary table for Bay / Row Window with columns for Projection Angle, Bay Window Finishes, and Contract Roof Type.

NEW DOOR UNIT table with columns for Existing Door Type, Andersen Door Type, Measure Tech Size, Full Frame Only, Glass Options, Hinged and Gliding Door Options, Mull / Stack Options, and Misc Labor Options.

Andersen Wood SPEC SHEET

Branch Name: New England North

SC: David Ruyter
Job #: 1-5X3KOTL

Measure Tech:
Prepared By:

INSTALLER:
ISM:

Customer Name: NORMAN HENDERSON

Date: 04/23/2018

Page 3 of 6 SPEC SHEET #

SPR REF #

ITEM #	Existing Window		Andersen Window Type		Color/Finish		SC SIZE SOLD (Tip to Tip)		MEASURE TECH SIZE		FULL OH FRAME FRAMING SASH ONLY		Glass OPTION		Globe Options (PER SASH PRICING)		Hing LOCK OPTIONS (ST or WH)		Caseiment Hardware OPTIONS (Traditional Folding Stone or White Option included in BASE unit pricing)		MISC LABOR OPTIONS					
	Location	Existing Window Code	Series Window Type Code	Window Style Code	Interior Finish Color Code	Exterior Finish Color Code	Jamb Standard Size AW	Color Code	TW	SC	Interior	Exterior	Grid Type	Grid Color	Interior Grid Color	Exterior Grid Color	Interior Grid Color	Exterior Grid Color	Grid Type	Grid Color	Interior Grid Color	Exterior Grid Color	Finish CODE	Type	Finish CODE	Type
1	LIV 1st DH	400	400	HO-11	WH	WH	27,00	45,00	82	27,00	45,00	60/40	STD	STD	WH	WH	WH	WH	WH	WH	WH	WH	WH	WH	WH	WH
2	HAL 2nd DH	400	400	H-1	WH	WH	27,00	44,00	71	27,00	44,00		STD	STD	WH	WH	WH	WH	WH	WH	WH	WH	WH	WH	WH	WH
3	BED 2nd DH	400	400	H-1	WH	WH	27,00	44,00	71	27,00	44,00		STD	STD	WH	WH	WH	WH	WH	WH	WH	WH	WH	WH	WH	WH
4	BED 2nd DH	400	400	H-1	WH	WH	27,00	44,00	71	27,00	44,00		STD	STD	WH	WH	WH	WH	WH	WH	WH	WH	WH	WH	WH	WH

BAY / BOW WINDOW		Schedular Notes (includes Misc, Labor, Multi Stack Options, special conditions, Use Item # to identify window/door)	
Projection Angle (Bay: 30°, Bow: 45°)	Top of Window to Sill (inches)	MISC Window(9) : Extra labor , MISC Window(10) : Extra labor , MISC Window(11) : Extra labor , MISC Window(12) : Extra labor	MISC Window(9) : Extra labor , MISC Window(10) : Extra labor , MISC Window(11) : Extra labor , MISC Window(12) : Extra labor
Bay Window Finishes (Oh, Casement)	Width of Overhang (inches)		
Continued Riser 1 (Yes, No)	If tied to Sill, color of Sash material		

ITEM #	Existing Door Type	Andersen Door Type	Color/Finish	SC SIZE SOLD (Tip to Tip)	MEASURE TECH SIZE	FULL FRAME ONLY	Glass OPTION		Hinged and Gliding Door Options	MISC LABOR OPTIONS	WINDOW & DOOR Options	AW Trim for Radius Unit
							Screen	Hinge Option				

Andersen Wood SPEC SHEET

Branch Name: New England North

SC: David Ruyter
Job #: 1-5X3KOTL

Customer Name: NORMAN HENDERSON

Measure Tech:

INSTALLER:
ISM:

Ship To Location:

Prepared By:

Date: 04/23/2018

Page 4 of 6

SPEC SHEET #
SPR REF #

ITEM #	Existing Window Type	Andersen Window Type	Color/Finish	TW SC	MEASURE TECH SIZE		MT/ISM Standard Size	WALL DEPTH	SILL ANGLE	Frame Sash Split	Casement Handing Options			Glass in Base OPTION	Screen (Standard is included in Base price)	Grid Type	Exterior Grid Color	Interior Grid Color	Pattern Code	# Bars Vert (per sash)		# Bars Horiz (per sash)		Location Code	# Bars Vert (per sash)	# Bars Horiz (per sash)	Location Code	Pattern & Obscure Code	Glass in Base OPTION	HUNG LOCK OPTIONS (ST or WH)	HUNG SASH LIFT OPTIONS	Casement Hardware OPTIONS (Traditional Folding Stone or White Option)	MISC LABOR OPTIONS
					Width	Height					Left	Right	Top							Bottom	Left	Right	Top										
1	BED 2nd DH	400 H-1	WH	27.00	44.00	71	27.00	44.00	71				STD			GGG	WH	WH	AL	1, 1	1, 1	ALL							WH	STD	WH	WH	RMW, F, WRAP
2	OFC 2nd DH	400 H-1	WH	27.00	55.00	82	27.00	55.00	82				STD			GGG	WH	WH	AL	1, 1	1, 1	ALL						WH	STD	WH	WH	RMW, F, WRAP	
3	OFC 2nd DH	400 H-1	WH	27.00	55.00	82	27.00	55.00	82				STD			RI	WH	WH	AL	1, 1	1, 1	ALL						WH	STD	WH	WH	RMW, F, WRAP	
4	OFC 2nd DH	400 H-1	WH	27.00	55.00	82	27.00	55.00	82				STD			RI	WH	WH	AL	1, 1	1, 1	ALL						WH	STD	WH	WH	RMW, F, WRAP	

BAY / BOW WINDOW		SC/Sluicer Notes: (include Misc. Labor, Mull Stack Options, special conditions, use item # to identify window/door)	
Projection Angle (Bay, 30° or 45°)	Top of Window to Sill (feet/inch)	MISC Window(13) : Extra labor, MISC Window(14) : Extra labor, MISC Window(15) : Extra labor, MISC Window(16) : Extra labor	
Bay Window Finishes (DH / Casement)	Width of Opening (inches)		
Construct Floor T (Year No)	If left to Sill, color of Sill material		

ITEM #	Existing Door Type	Andersen Door Type	Color/Finish	Interior Finish Standard Size AW Code	Exterior Color Code	MEASURE TECH SIZE	FULL FRAME ONLY	Hinged and Glazing Door Options		Glass in or # Panels	Screen Hinge Option	MULL / STACK OPTIONS	MISC LABOR OPTIONS	WINDOW & Energy Star Options	AW Trim for Fabric Unit
								Inswing / Ext Jamb Location	PD Interior Grid Color						
	Location														
	Room/Floor	Existing Series Code	Style Code	Color Code	Size AW Code	TOTAL UI (WIDTH + HEIGHT)	RO / TIP	Ext Jamb Location	Inswing / Ext Jamb Location	PD Interior Grid Color	PD Exterior Grid Color	PD Assembly (200, 400, A-Ser)	Lock Keyed	Milled / Stacked	Special Notes

Andersen Wood SPEC SHEET

Branch Name: New England North

SC: David Ruyter

Job #: 1-5X3K0TL

Measure Tech:

Prepared By:

INSTALLER:

ISM:

Customer Name: NORMAN HENDERSON

Date: 04/23/2018

Page 5 of 6

SPR

REF #

SPEC. SHEET #

ITEM #	Existing Window Type	Andersen Window Type	Color/Finish	MEASURE TECH-SIZE				SC SIZE SOLD (Tp to TIP)	TOTAL UI (WIDTH * HEIGHT)	MEASURE TECH-SIZE	FULL FRAME ONLY	Casement-Handling Options				Glass Temp CODE	Screen Options	FULL DH FRAME INSERT ONLY	Glass in Base OPTION	Grip Options (PER SASH PRICING)	Glass OPTION	Hung LOCKS OPTION	Casement Hardware OPTION	MISC LABOR ITEM CODE
				Interior Finish Color CODE	Exterior Finish Color CODE	Series Style CODE	Window Type CODE					WWD	H	WWD	H									
1	BED 2nd DH	400	WH	WH	WH	WH	WH	27.00	55.00	82														
2	BED 2nd DH	400	WH	WH	WH	WH	WH	27.00	55.00	82														
3	BED 2nd DH	400	WH	WH	WH	WH	WH	27.00	55.00	82														
4	BAT 2nd DH	400	WH	WH	WH	WH	WH	27.00	55.00	82														

BAY/BOW WINDOW	
Projection Angle (Bay: 30° or 45°)	
Bay Window Partners (CH: Casement)	
Construct Floor 1 (Yes / No)	
*There is no guarantee that new singles will match existing color	

ITEM #	Existing Door Type	Andersen Door Type	Color/Finish	MEASURE TECH-SIZE				SC SIZE SOLD (Tp to TIP)	TOTAL UI (WIDTH * HEIGHT)	MEASURE TECH-SIZE	FULL FRAME ONLY	Hinged and Gliding Door Options				Glass Screen OPTION	Hinge Option	MISC LABOR OPTIONS	WINDOW & DOOR Energy Star Options	AW Firm for Rating Unit
				Interior Finish Color CODE	Exterior Finish Color CODE	Series Style CODE	Door Type CODE					WWD	H	WWD	H					

Approval: _____ Print Name: NORMAN HENDERSON Title: Home Owner

MANUFACTURER NOTES: (include missing conditions, accessories, Use item # to identify manufacturer)

Schedule Notes: (include Misc. Labor, Multi Stack Options, special conditions, Use item # to identify window/door)

MISC Window (17): Extra labor, MISC Window (18): Extra labor, MISC Window (19): Extra labor, MISC Window (20): Extra labor

Manufacturer Notes: (include missing conditions, accessories, Use item # to identify manufacturer)



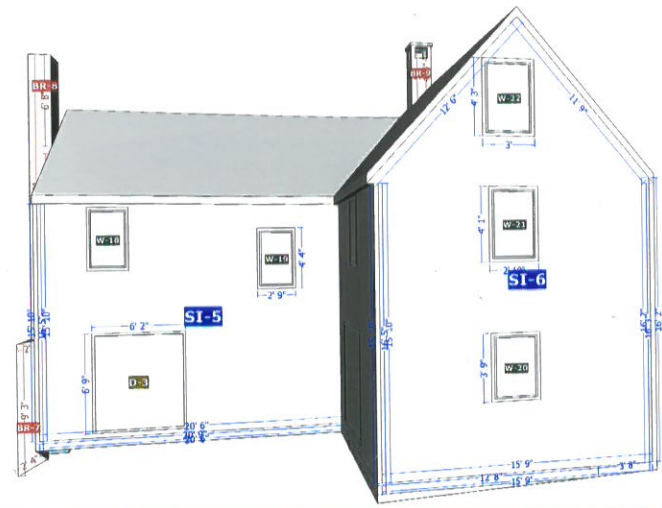
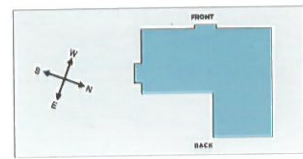

Property Measurements

BACK-LEFT

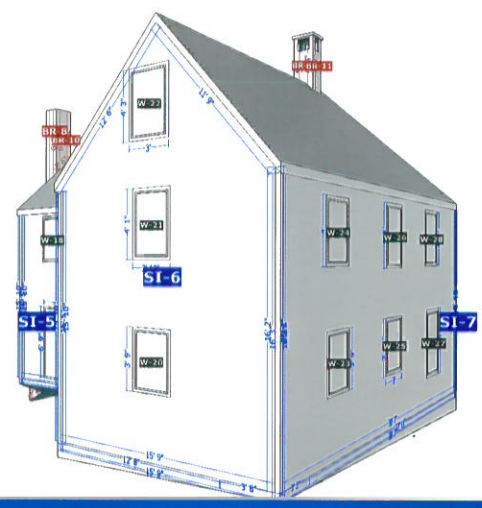
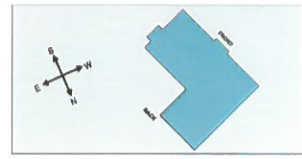

Property Measurements

13 of 26

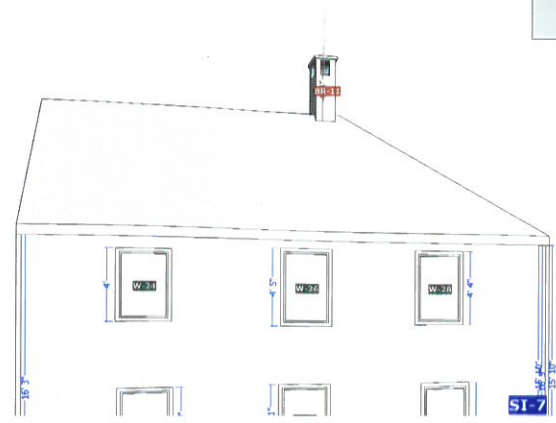
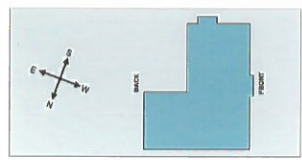



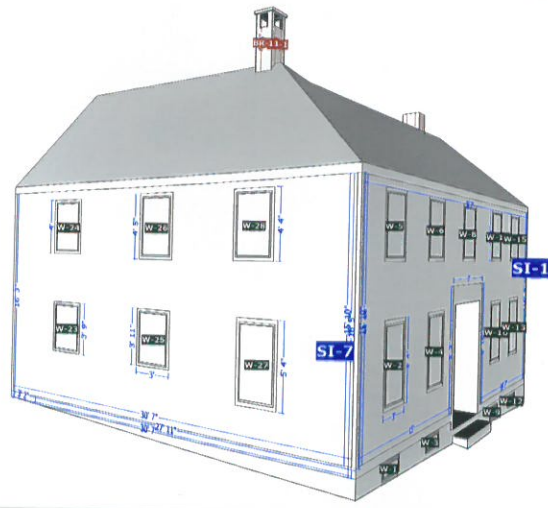

Powered by HOVER

© 2018 HOVER Inc. All rights reserved. This document and the images, measurement data, format and contents are the exclusive property of HOVER. HOVER is the registered trademark of Hover Inc. All other brands, products and company names mentioned herein may be trademarks or registered trademarks of their respective holders.
 Use of this document is subject to HOVER's Terms of Use and is provided "as is." HOVER makes no guarantee, representations or warranties of any kind, express or implied, arising by law or otherwise relating to this document or its contents or use, including but not limited to, quality, accuracy, completeness, reliability, or fitness for a particular purpose.

PROPERTY ID: 883734
 10770021
 NORMAN HENDERSON
 09 NOV 2018 Page 14



Complete Measurements

325 Marcy St, Portsmouth, NH
FACADES

Property Measurements

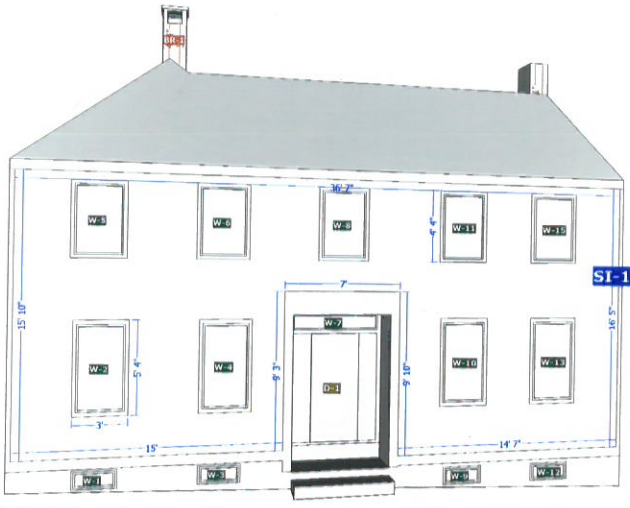
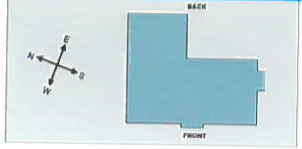

Powered by HOVER

© 2018 HOVER Inc. All rights reserved. This document and the images, measurement data, format and contents are the exclusive property of HOVER. HOVER is the registered trademark of Hover Inc. All other brands, products and company names mentioned herein may be trademarks or registered trademarks of their respective holders.
 Use of this document is subject to HOVER's Terms of Use and is provided "as is." HOVER makes no guarantee, representations or warranties of any kind, express or implied, arising by law or otherwise relating to this document or its contents or use, including but not limited to, quality, accuracy, completeness, reliability, or fitness for a particular purpose.

PROPERTY ID: 883734
 10770021
 NORMAN HENDERSON

Property Measurements

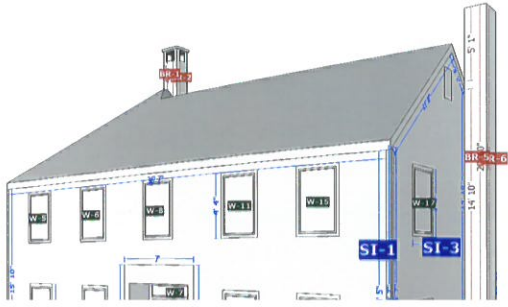
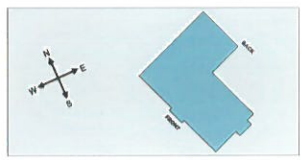

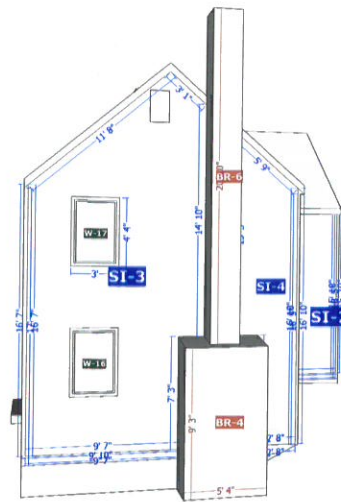
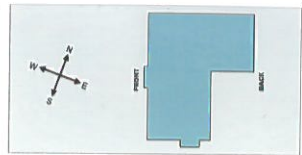

© 2018 HOVER Inc. All rights reserved. This document and the images, measurement data, format and contents are the exclusive property of HOVER. HOVER is the registered trademark of Hover Inc. All other brands, products and company names mentioned herein may be trademarks or registered trademarks of their respective holders.

PROPERTY ID: 883734

