

130 Maplewood
Ave



**MAP FOR REFERENCE ONLY
NOT A LEGAL DOCUMENT**

City of Portsmouth, NH makes no claims and no warranties, expressed or implied, concerning the validity or accuracy of the GIS data presented on this map.

Geometry updated 4/1/2019
Data updated 7/17/2019



VIEW FROM DRIVEWAY ENTRY



○ SOUTH ELEVATION
SCALE: 3/16" = 1'-0"

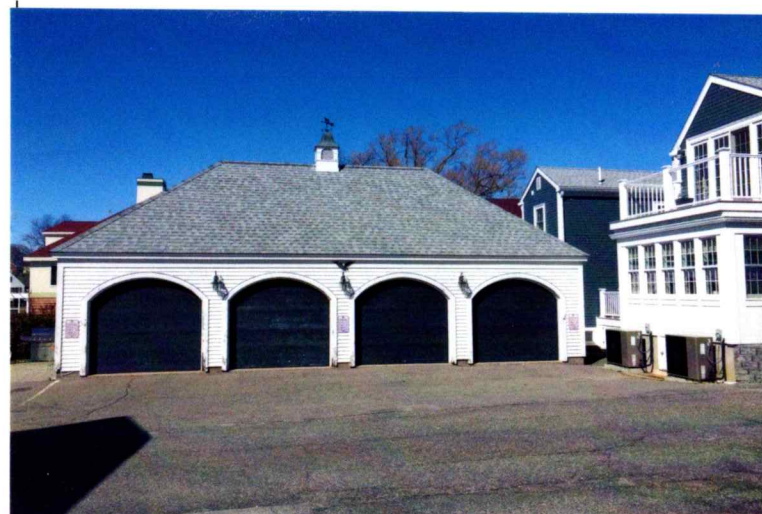

EXISTING GARAGE SOUTH VIEW

SCHEMATIC DESIGN GARAGE 2ND FLOOR ADDITION & RENOVATIONS PANTELAKOS 138 MAPLEWOOD AVE PORTSMOUTH, NH	9 Sheafe Street Portsmouth NH 03801 603-427-2832  ANNE WHITNEY ARCHITECT	Project: # 2004	Date: 3/13/20
		Revisions:	1 OF 4



WEST ELEVATION
SCALE: 3/16" = 1'-0"



IEWS FROM WEST YARD

SCHEMATIC DESIGN GARAGE 2ND FLOOR ADDITION & RENOVATIONS PANTELAKOS 138 MAPLEWOOD AVE PORTSMOUTH, NH	9 Sheafe Street Portsmouth NH 03801 603-427-2832	Project: 2004 Revisions:	Date: 3/13/20
	ANNE WHITNEY ARCHITECT	2 OF 4	



VIEW FROM MAPLEWOOD AVE SIDEWALK



VIEW FROM NORTH MILL POND BRIDGE



○ WEST ELEVATION
SCALE: 3/16" = 1'-0"

SCHEMATIC DESIGN GARAGE 2ND FLOOR ADDITION & RENOVATIONS PANTELAKOS 138 MAPLEWOOD AVE PORTSMOUTH, NH	9 Sheafe Street Portsmouth NH 03801 603-427-2832  ANNE WHITNEY ARCHITECT	Project: 2004	Date: 3/13/20
		Revisions:	3 OF 4

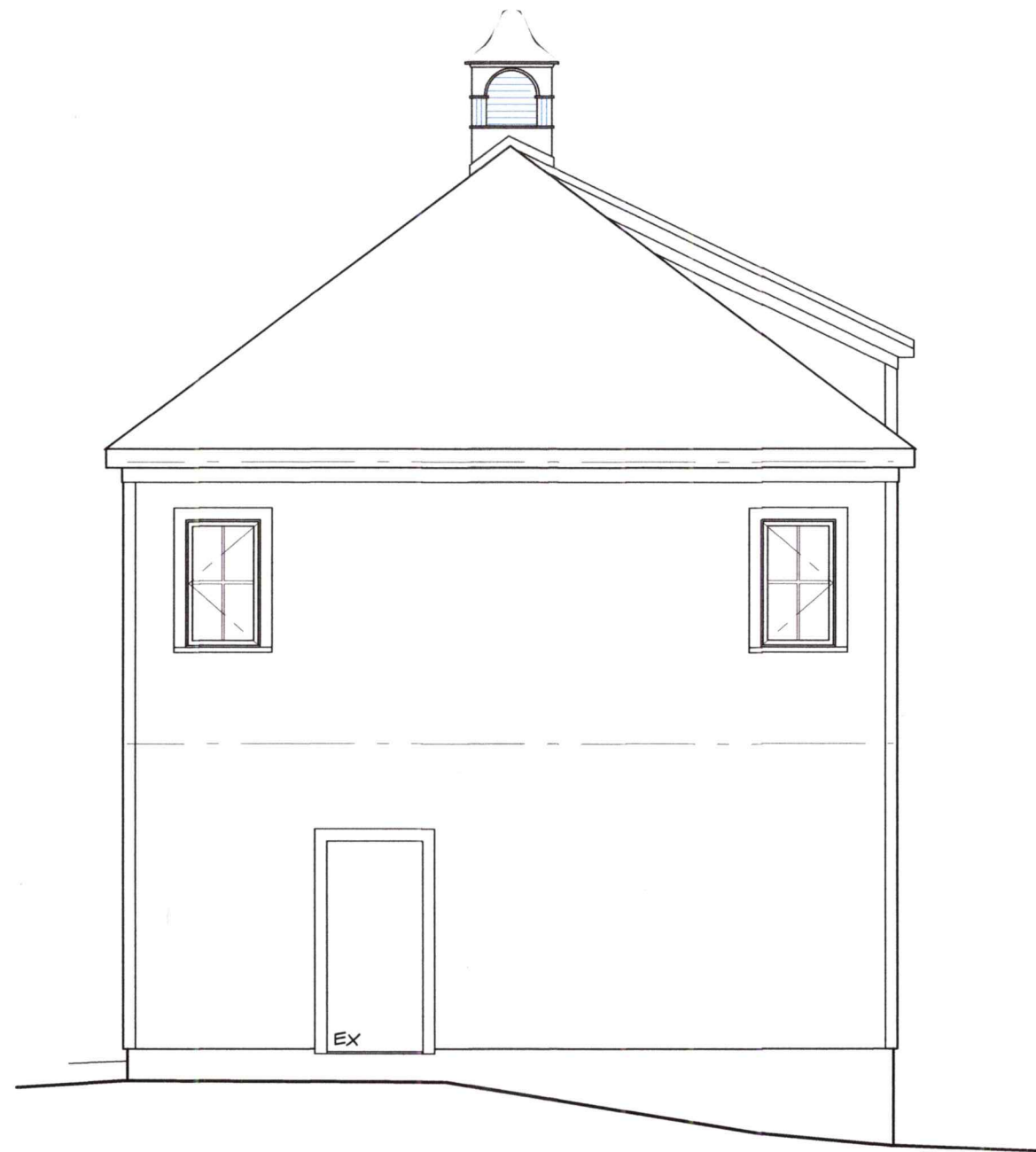

EAST ELEVATION
 SCALE: 3/16" = 1'-0"



EXISTING CUPOLA



EXISTING EAST ELEVATION

SCHEMATIC DESIGN GARAGE 2ND FLOOR ADDITION & RENOVATIONS PANTELAKOS 138 MAPLEWOOD AVE PORTSMOUTH, NH	9 Sheafe Street Portsmouth NH 03801 603-427-2832	 ANNE WHITNEY ARCHITECT	Project: 2004	Date: 3/13/20
			Revisions:	4 OF 4