

**CONCEPT SECOND FLOOR PLAN**  
SCALE: 1/8" = 1'-0"

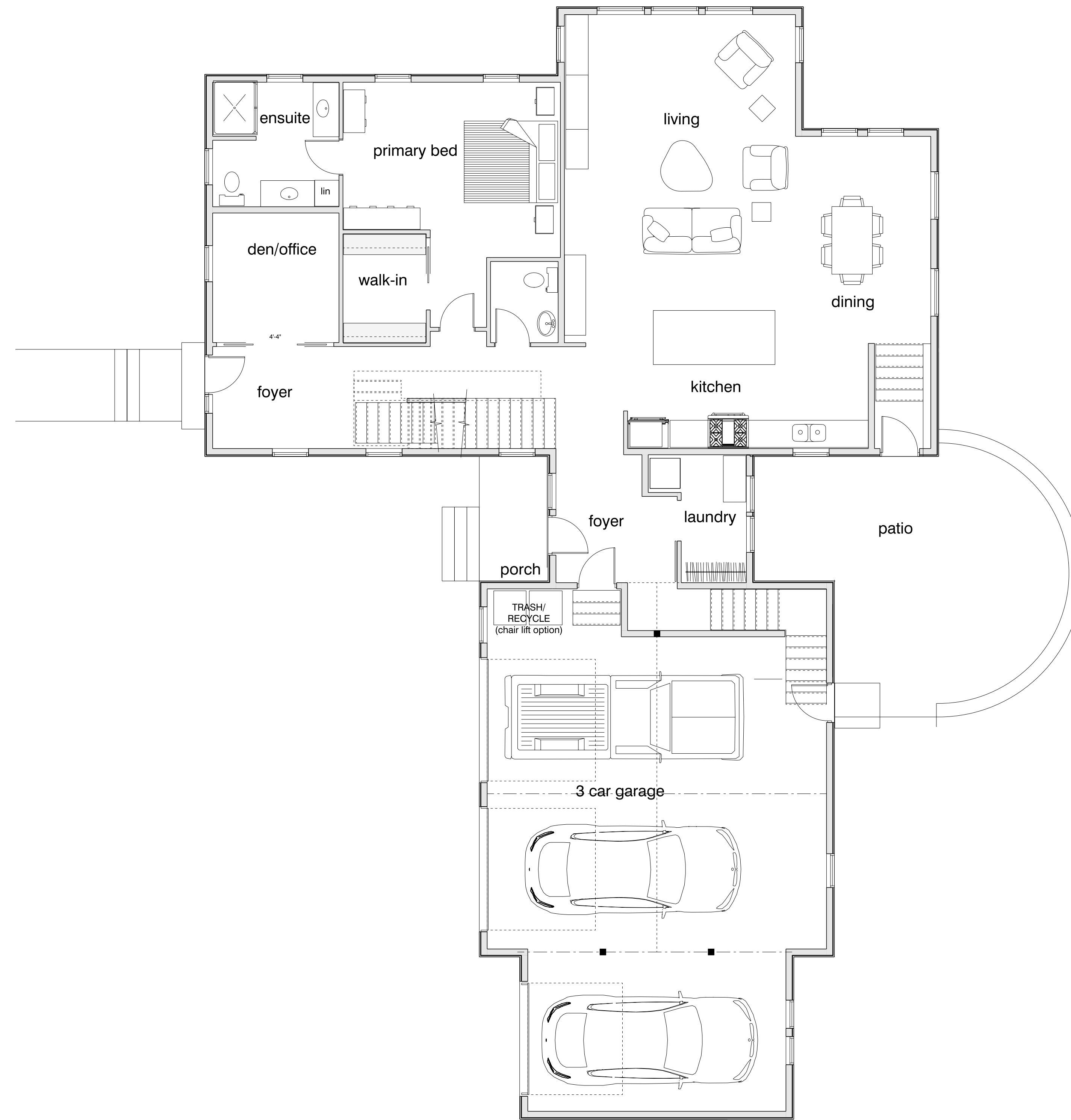

**CONCEPT FIRST FLOOR PLAN**  
SCALE: 3/16" = 1'-0"

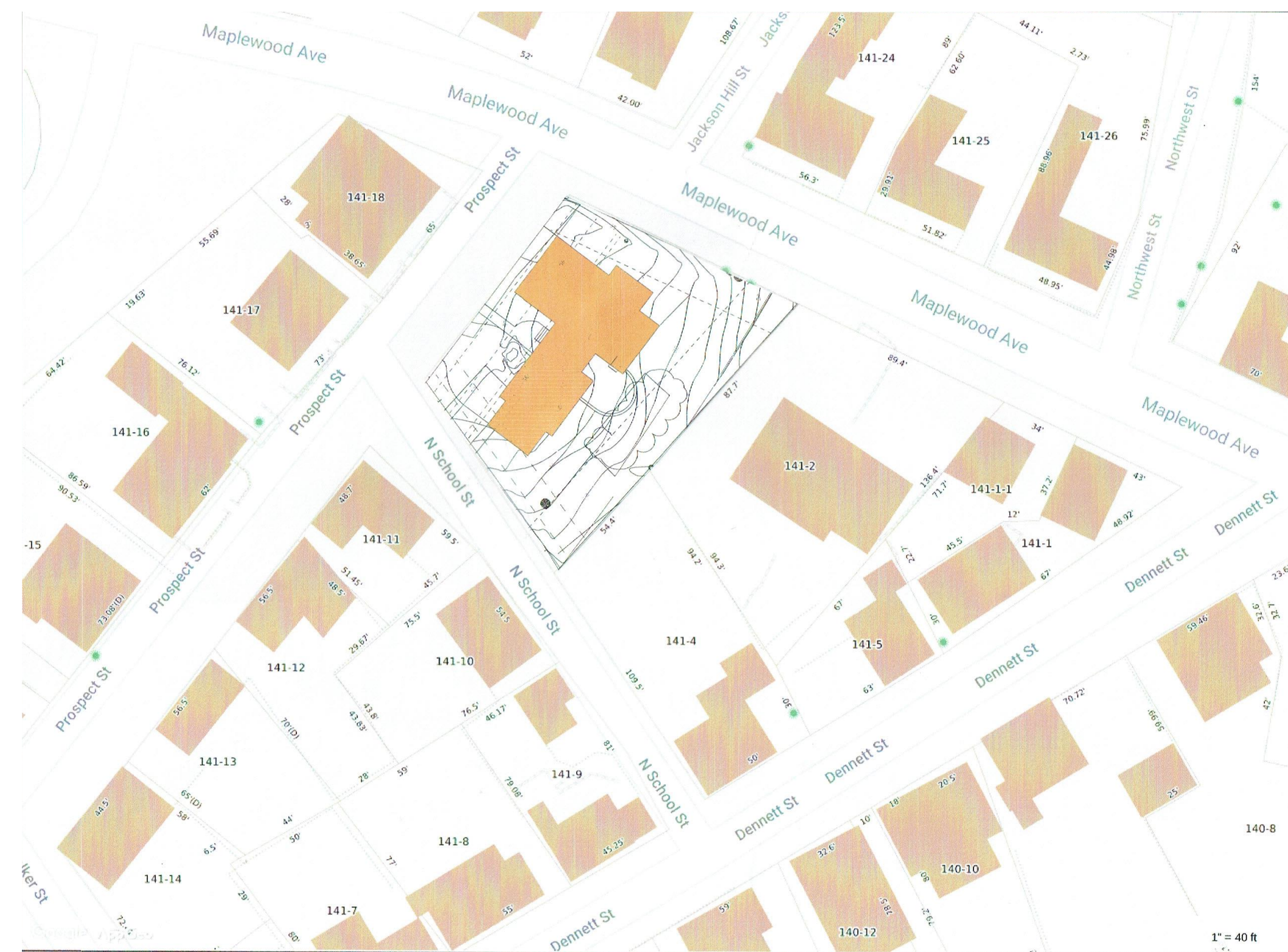

**LOCUS PLAN**  
SCALE: 0.0214" = 1'-0"

**MICHAEL J. KEANE ARCHITECTS PLLC**

ARCHITECTURE  
PRESERVATION  
PLANNING  
DESIGN

101 KENT PLACE  
NEWMARKET, NEW HAMPSHIRE 03857  
603 . 292 . 1400

mjkearchitects.com

All drawings and written material appearing herein constitute original unpublished work of Michael J. Keane Architects and may not be duplicated, used or disclosed without the written consent of Michael J. Keane Architects, Newmarket, NH.

© 2021

REVISIONS

APPROVALS

**HDC WORK SESSION 3  
NOT FOR  
CONSTRUCTION  
11-12-2021**

ACCEPT ONLY ORIGINAL STAMP AND SIGNATURE  
COPIES MAY CONTAIN UNAUTHORIZED MODIFICATIONS

PROJECT

**PROPOSED RESIDENCE**

**MAP 141 LOT 3  
PORTSMOUTH, NH**

TITLE

CONCEPT PLANS

SCALE

AS NOTED

DRAWING NO.

DRAWN BY: MJK

CHECKED BY: mjke

DATE:

**A1**

DO NOT SCALE PRINTS



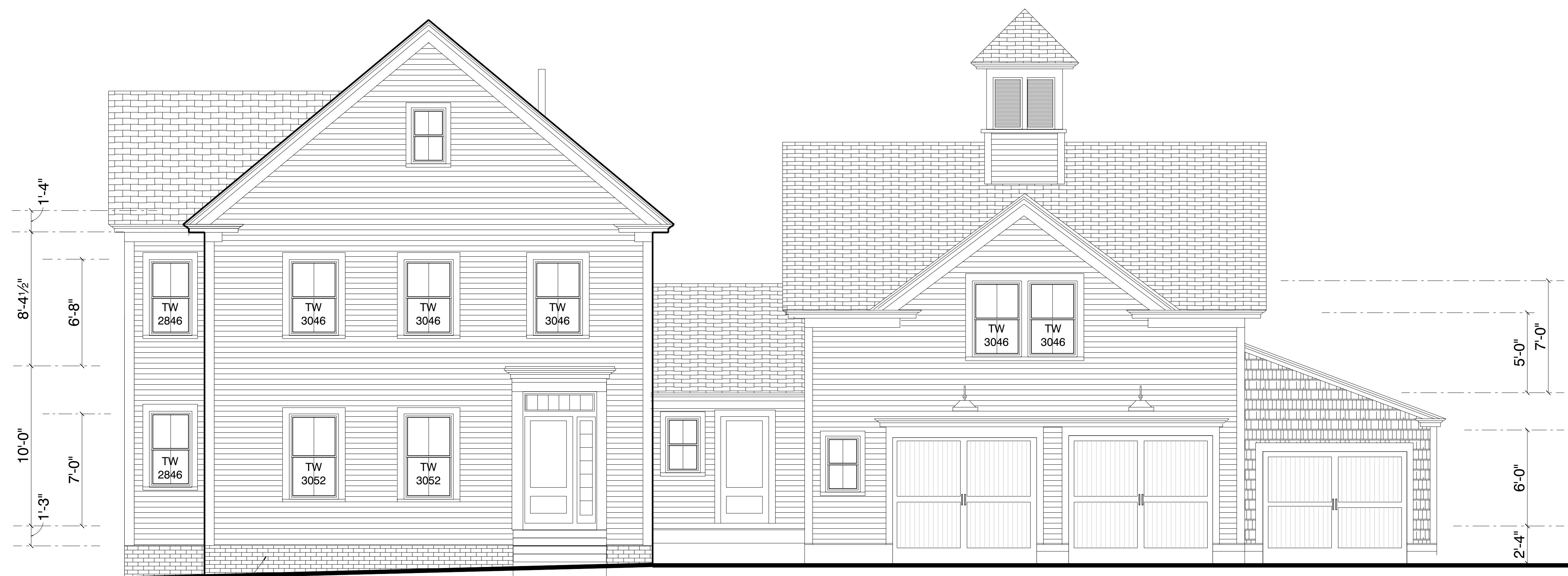

4" BRICK VENEER  
"OLDE PORT"

### PROSPECT STREET ELEVATION

- ARCHITECTURAL ASPHALT SHINGLES
- PVC FASCIA AND SOFFIT FIELD PAINTED
- 5/4" X 8 PVC FRIEZE FIELD PAINTED
- ANDERSEN 400 SERIES TILT WASH DH WINDOWS WITH 3/4" SIMULATED DIVIDED LITES
- 5/4" PVC TRIM FIELD PAINTED
- 5/4" X 8 PVC CORNERBOARD FIELD PAINTED
- HARDIE-PLANK HZ-5 SMOOTH FINISH FIELD PAINTED 4" EXPOSURE TYPICAL



### NORTH SCHOOL STREET ELEVATION

EASTERN WHITE CEDAR SHINGLES  
STRAIGHT EDGE 5" TO WEATHER

**MICHAEL J. KEANE**  
ARCHITECTS  
PLLC  
ARCHITECTURE  
PRESERVATION  
PLANNING  
DESIGN

101 KENT PLACE  
NEWMARKET, NEW HAMPSHIRE 03857  
603 . 292 . 1400

mjkeane.com

All drawings and written material appearing herein constitute original unpublished work of Michael J. Keane Architects and may not be duplicated, used or disclosed without the written consent of Michael J. Keane Architects, Newmarket, NH.

© 2021

REVISIONS

APPROVALS

**HDC WORK SESSION 3**  
**NOT FOR CONSTRUCTION**  
**11-12-2021**

ACCEPT ONLY ORIGINAL STAMP AND SIGNATURE  
COPIES MAY CONTAIN UNAUTHORIZED MODIFICATIONS

PROJECT

PROPOSED RESIDENCE

MAP 141 LOT 3  
PORTSMOUTH, NH

TITLE

CONCEPT ELEVATIONS S&W

SCALE

AS NOTED

DRAWING NO.

DRAWN BY: MJK  
CHECKED BY: mjk

DATE:

**A2**

DO NOT SCALE PRINTS



MAPLEWOOD AVE ELEVATION

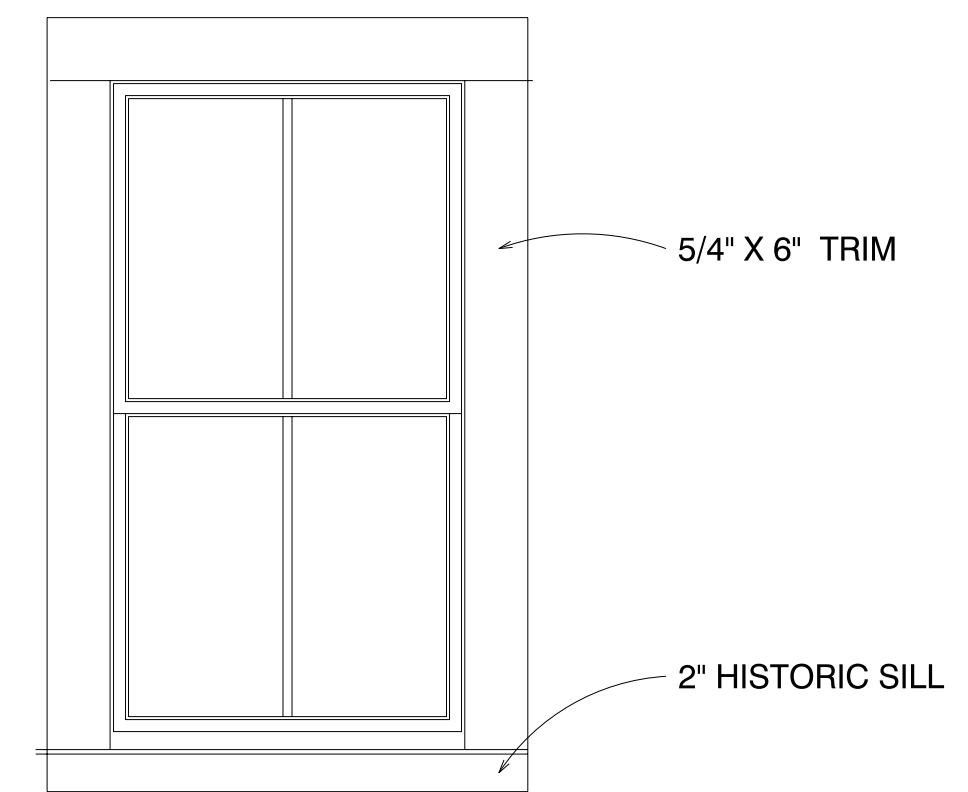
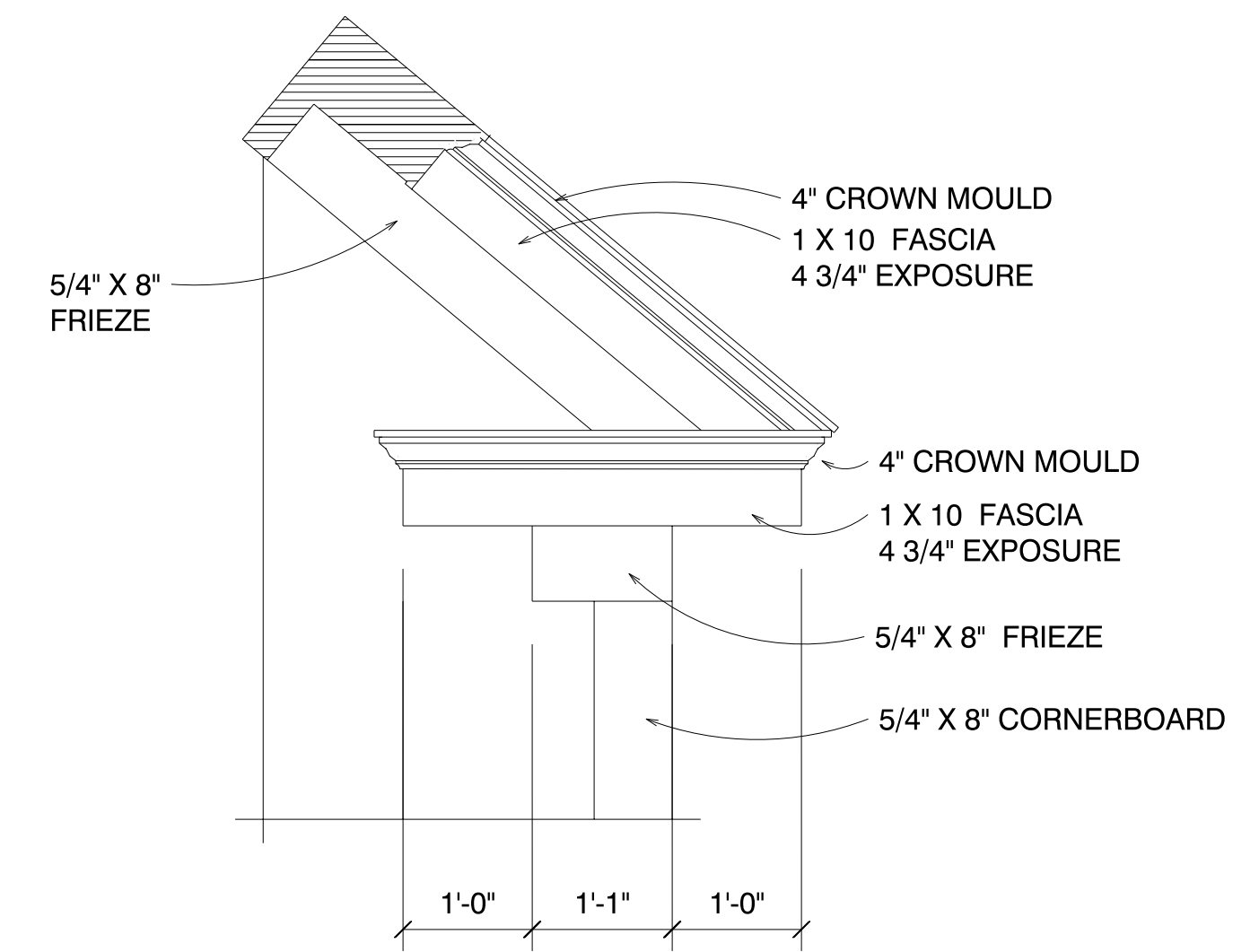

DETAILS  
SCALE: 3/4" = 1'-0"



BACKYARD ELEVATION

MICHAEL J.  
**KEANE**  
ARCHITECTS  
PLLC

ARCHITECTURE  
PRESERVATION  
PLANNING  
DESIGN

101 KENT PLACE  
NEWMARKET, NEW HAMPSHIRE 03857  
603 . 292 . 1400

mjkarchitects.com

All drawings and written material appearing herein constitute original unpublished work of Michael J. Keane Architects and may not be duplicated, used or disclosed without the written consent of Michael J. Keane Architects, Newmarket, NH.

© 2021

REVISIONS

REVISIONS

APPROVALS

**HDC WORK SESSION 3**  
**NOT FOR**  
**CONSTRUCTION**  
**11-12-2021**

ACCEPT ONLY ORIGINAL STAMP AND SIGNATURE  
COPIES MAY CONTAIN UNAUTHORIZED MODIFICATIONS

PROJECT

PROPOSED RESIDENCE

MAP 141 LOT 3  
PORTSMOUTH, NH

TITLE

CONCEPT ELEVATIONS N&E

SCALE

AS NOTED

DRAWING NO.

DRAWN BY: MJK

CHECKED BY: mjk

DATE:

**A3**

DO NOT SCALE PRINTS



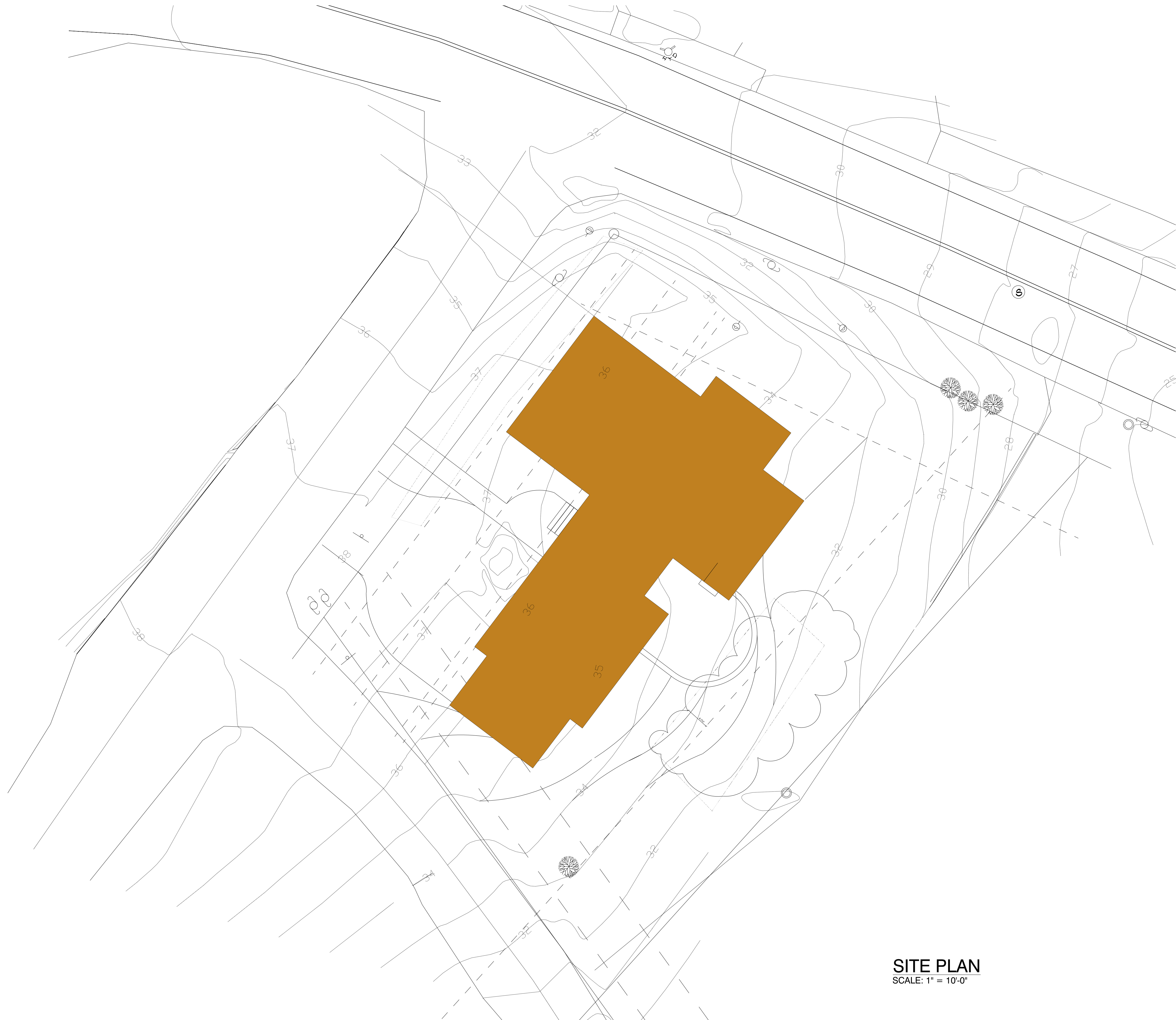

**SITE PLAN**  
SCALE: 1" = 10'-0"

MICHAEL J.  
**KEANE**  
ARCHITECTS  
PLLC

ARCHITECTURE  
PRESERVATION  
PLANNING  
DESIGN

101 KENT PLACE  
NEWMARKET, NEW HAMPSHIRE 03857  
603 . 292 . 1400

mjkarchitects.com

All drawings and written material appearing herein constitute original unpublished work of Michael J. Keane Architects and may not be duplicated, used or disclosed without the written consent of Michael J. Keane Architects, Newmarket, NH.

© 2021

ARCHITECTS

REVISIONS

APPROVALS

**HDC WORK SESSION 3**  
**NOT FOR**  
**CONSTRUCTION**  
**11-12-2021**

ACCEPT ONLY ORIGINAL STAMP AND SIGNATURE  
COPIES MAY CONTAIN UNAUTHORIZED MODIFICATIONS

PROJECT

PROPOSED RESIDENCE

MAP 141 LOT 3  
PORTSMOUTH, NH

TITLE

SITE PLAN

SCALE

AS NOTED

DRAWING NO.

DRAWN BY: MJK

CHECKED BY: mjk

DATE:

**A4**

DO NOT SCALE PRINTS