

I am the owner and resident at 86 Haven Rd. I'm seeking to create an accessory dwelling unit within my finished basement to provide a legal, residential, living space for another individual, most likely a live-in childcare provider. I will remain the owner and occupant of the main home. The basement ADU will not result in any exterior modification nor excessive noise, traffic or parking congestion.



**MAP FOR REFERENCE ONLY  
NOT A LEGAL DOCUMENT**

City of Portsmouth, NH makes no claims and no warranties, expressed or implied, concerning the validity or accuracy of the GIS data presented on this map.

Geometry updated 4/1/2019  
Data updated 7/17/2019

Petition of : Kerrin J. Parker  
Location : 86 Haven Rd

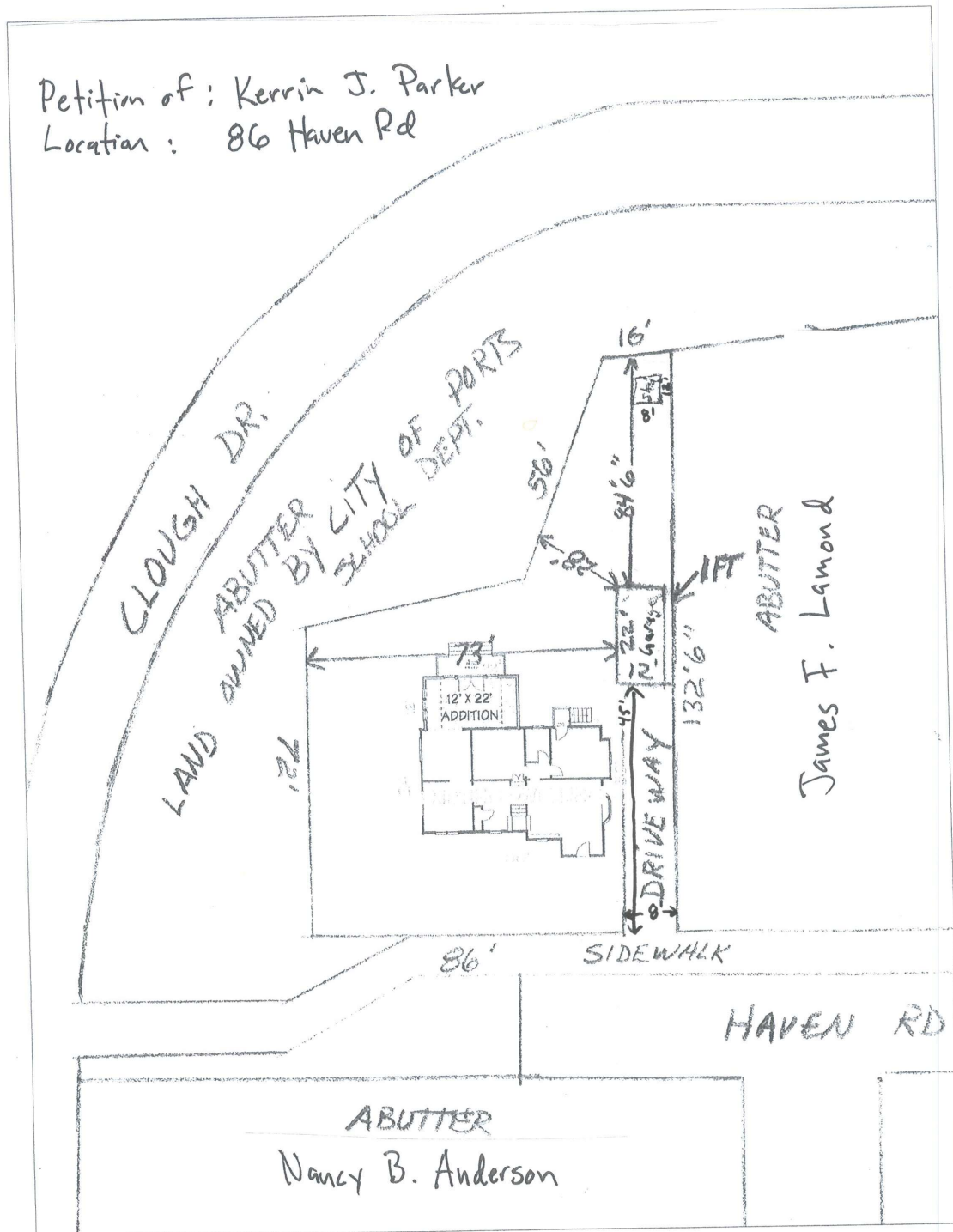

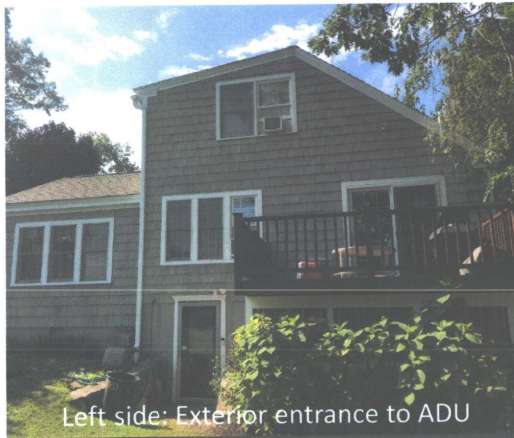

Left side: Exterior entrance to ADU

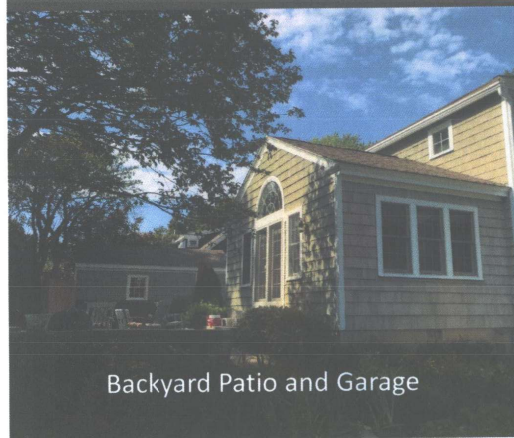

Backyard Patio and Garage

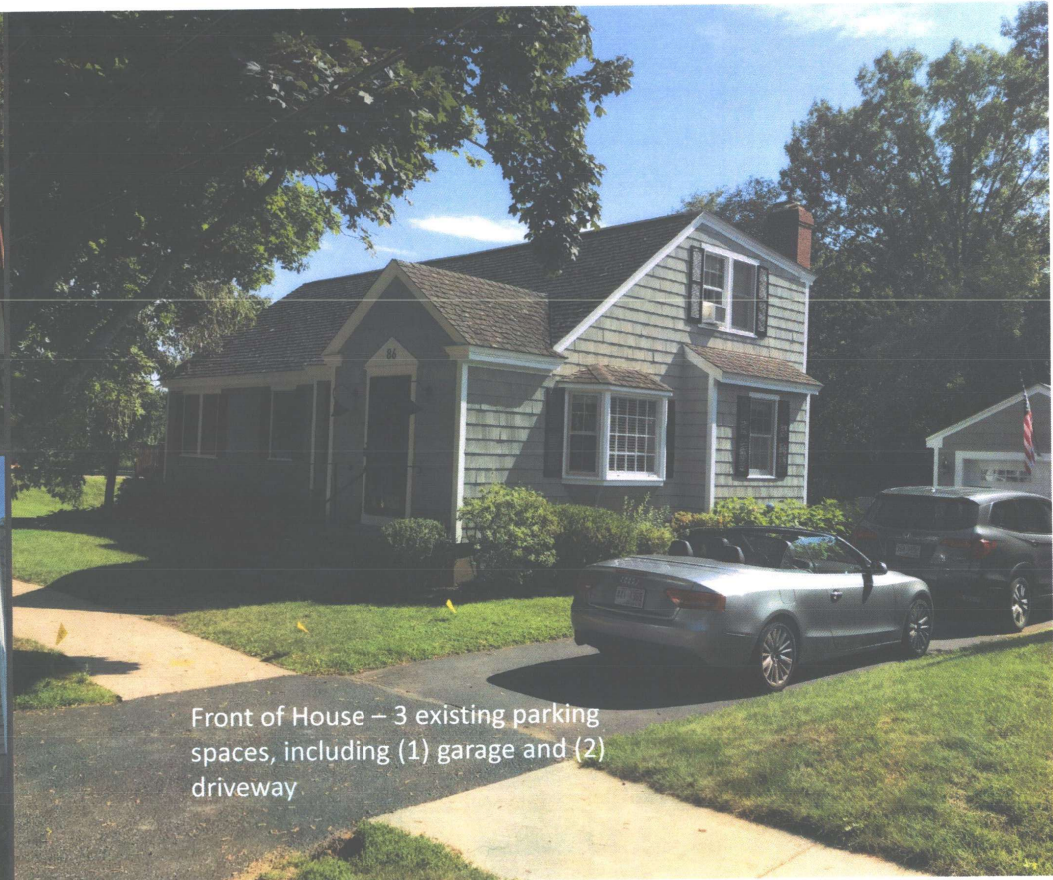

Front of House – 3 existing parking spaces, including (1) garage and (2) driveway



