

FIREHOUSE CONDOS

202 COURT ST., PORTSMOUTH, NEW HAMPSHIRE

DRAWING INDEX

ARCHITECTURAL:

- TITLE SHEET
- AB-1.0 EXISTING 1ST FLOOR PLAN
- AB-1.1 EXISTING 2ND FLOOR PLAN
- AB-2.0 EXISTING ELEVATIONS
- AB-2.1 EXISTING ELEVATIONS
- A-1.0 FIRST FLOOR PLAN
- A-1.1 SECOND FLOOR PLAN
- A-1.2 THIRD FLOOR PLAN
- A-2.0 ELEVATIONS
- A-2.1 ELEVATIONS

ADDITION/ REMODEL



CONSULTANTS

ARCHITECTURAL DESIGNER:

JEREMY SHEAFF
PH: 603-793-8431

STRUCTURAL ENGINEER:

ATTAR ENGINEERING
LEW CHAMBERLAIN
PH: 207-439-6023



NET-ZERO ENERGY BUILDING
www.profilehomesnh.com
Ph: 603-765-6648

ISSUED FOR DESIGN#3
APRIL 25, 2019

FIREHOUSE CONDOS

ISSUED DATES & REVISIONS:
ISSUED FOR DESIGN #1
MARCH 13, 2019
ISSUED FOR DESIGN #2
APRIL 10, 2019
ISSUED FOR DESIGN #3
APRIL 25, 2019

GENERAL NOTES:
General Contractor shall make all subcontractors and suppliers aware of the requirements of these notes.
All work shall be performed in compliance with all applicable Local, State and National Building, Life Safety and Electrical codes.
General Contractors shall be responsible for securing all permits as necessary for the completion of work shown throughout the Contract Documents.
General Contractor shall lay out in the field the entire work to verify dimensional relationship before constructing any part, and shall verify all existing conditions and locations before proceeding.
Failure to verify dimensions and conditions before proceeding may subject the General Contractor to the required removal of completed work at General Contractor's risk. If a discrepancy which could have been discovered causes modifications to the plans.
General Contractor shall coordinate the dimensional requirements between the work of the various trades.
Any discrepancies found in the plans, dimensions, existing conditions or any apparent error in the drafting or specifying of a product, material or means of assembly is to be pointed out to Profile Homes immediately.
Drawings shall not be scaled for dimensions and/or area. Profile Homes assumes no responsibility for use of incorrect scale.
Regardless of whether or not an item is shown or specified, General Contractor shall provide said item if it is necessary for the proper installation or function of an item shown or specified. Suppliers and subcontractors shall inform the General Contractor of their requirements for the work of other trades, which may not be indicated, prior to bid.
COPYRIGHT NOTE:
Profile Homes, expressly reserve the Common Law Copyright and other Property Rights in these plans. These drawings are the property of Profile Homes, and shall not be reproduced in any manner, nor are they to be assigned in any manner, without first obtaining the expressed written permission and consent of Profile Homes.

REGISTRATION:

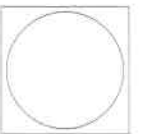

EXISTING ELEVATIONS

ISSUE DATE: 4/25/19
JOB NUMBER: N/A
DRAWN BY: Jeremy Sheaff
CHECKED BY: Matt Silva
SCALE: As Noted

AB-2.1



② LEFT ELEVATION

DRAWING SCALE: 1/4" = 1'-0"



① REAR ELEVATION

DRAWING SCALE: 1/4" = 1'-0"

FIREHOUSE CONDOS

ISSUED DATES & REVISIONS:
ISSUED FOR DESIGN #1
MARCH 13, 2019
ISSUED FOR DESIGN #2
APRIL 10, 2019
ISSUED FOR DESIGN #3
APRIL 25, 2019

GENERAL NOTES:
General Contractor shall make all Subcontractors and suppliers aware of the requirements of these notes.
All work shall be performed in compliance with all applicable Local, State and National Building, Life Safety and Electrical codes.
General Contractor shall be responsible for securing all permits and necessary for the completion of work shown throughout the Contract Documents.
General Contractor shall lay out in the field the entire work to verify dimensional relationship before contracting any part, and shall verify all existing conditions and locations before proceeding.
Failure to verify dimensions and conditions before proceeding may subject the General Contractor to the required removal of completed work at General Contractor's risk. If a discrepancy which could have been discovered causes modifications to the plans.
General Contractor shall coordinate the dimensional requirements between the work of the various trades.
Any discrepancies found in the plans, dimensions, existing conditions or any apparent error in the identifying or specifying of a product, material or means of assembly is to be pointed out to Profile Homes immediately.
Drawings shall not be sealed for dimensions and/or sizes. Profile Homes assumes no responsibility for use of incorrect data.
Regardless of whether or not an item is shown or specified, General Contractor shall provide field item if it is necessary for the proper installation or function of an item shown or specified. Suppliers and Subcontractors shall inform the General Contractor of their responsibility for the work of other trades, which may not be indicated, prior to bidding.
COPYRIGHT NOTE:
Profile Homes, expressly reserves the Common Law Copyrights and other Property Rights in these plans. These drawings are the property of Profile Homes and shall not be reproduced in any manner, nor are they to be loaned in any manner, without first obtaining the expressed written permission and consent of Profile Homes.

REGISTRATION:

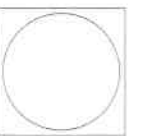

EXISTING ELEVATIONS

ISSUE DATE: 4/25/19
JOB NUMBER: N/A
DRAWN BY: Jeremy Sheaff
CHECKED BY: Matt Silva
SCALE: As Noted

AB-2.0



② RIGHT ELEVATION

DRAWING SCALE: 1/4" = 1'-0"



① FRONT ELEVATION

DRAWING SCALE: 1/4" = 1'-0"

FIREHOUSE CONDOS

ISSUED DATES & REVISIONS:
ISSUED FOR DESIGN #1
MARCH 13, 2019
ISSUED FOR DESIGN #2
APRIL 10, 2019
ISSUED FOR DESIGN #3
APRIL 25, 2019

GENERAL NOTES:
General Contractor shall make all Subcontractors and suppliers aware of the requirements of these notes.
All work shall be performed in compliance with all applicable Local, State and National Building, Life Safety and Electrical codes.
General Contractor shall be responsible for securing all permits as necessary for the completion of work shown throughout the Contract Documents.
General Contractor shall lay out in the field the entire work to verify dimensional relationship before construction of any part and shall verify all existing conditions and locations before proceeding.
Failure to verify dimensions and conditions before proceeding may subject the General Contractor to the required removal of completed work at General Contractor's cost. If a discrepancy which could have been discovered causes modifications to the plan.
General Contractor shall coordinate the dimensional requirements between the work of the various trades.
Any discrepancies found in the plans, dimensions, existing conditions or any apparent error in the detailing or specifying of a product, material or means of assembly is to be pointed out to Profile Homes immediately.
Drawings shall not be scaled for dimensions and/or sizes. Profile Homes assumes no responsibility for use of incorrect scale.
Regardless of whether or not an item is shown or specified, General Contractor shall provide field item if it is necessary for the proper installation or function of an item shown or specified. Suppliers and Subcontractors shall inform the General Contractor of their requirements for the work of other trades which may not be indicated, prior to bidding.

COPYRIGHT NOTE:
Profile Homes expressly reserve the Common Law Copyrights and other Property Rights in these plans. These drawings are the property of Profile Homes, and shall not be reproduced in any manner, nor are they to be used in any manner, without first obtaining the expressed written permission and consent of Profile Homes.

REGISTRATION:

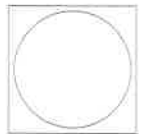

EXISTING SECOND FLOOR PLAN

ISSUE DATE: 4/25/19
JOB NUMBER: N/A
DRAWN BY: Jeremy Sheaff
CHECKED BY: Matt Silva
SCALE: As Noted

AB-1.1

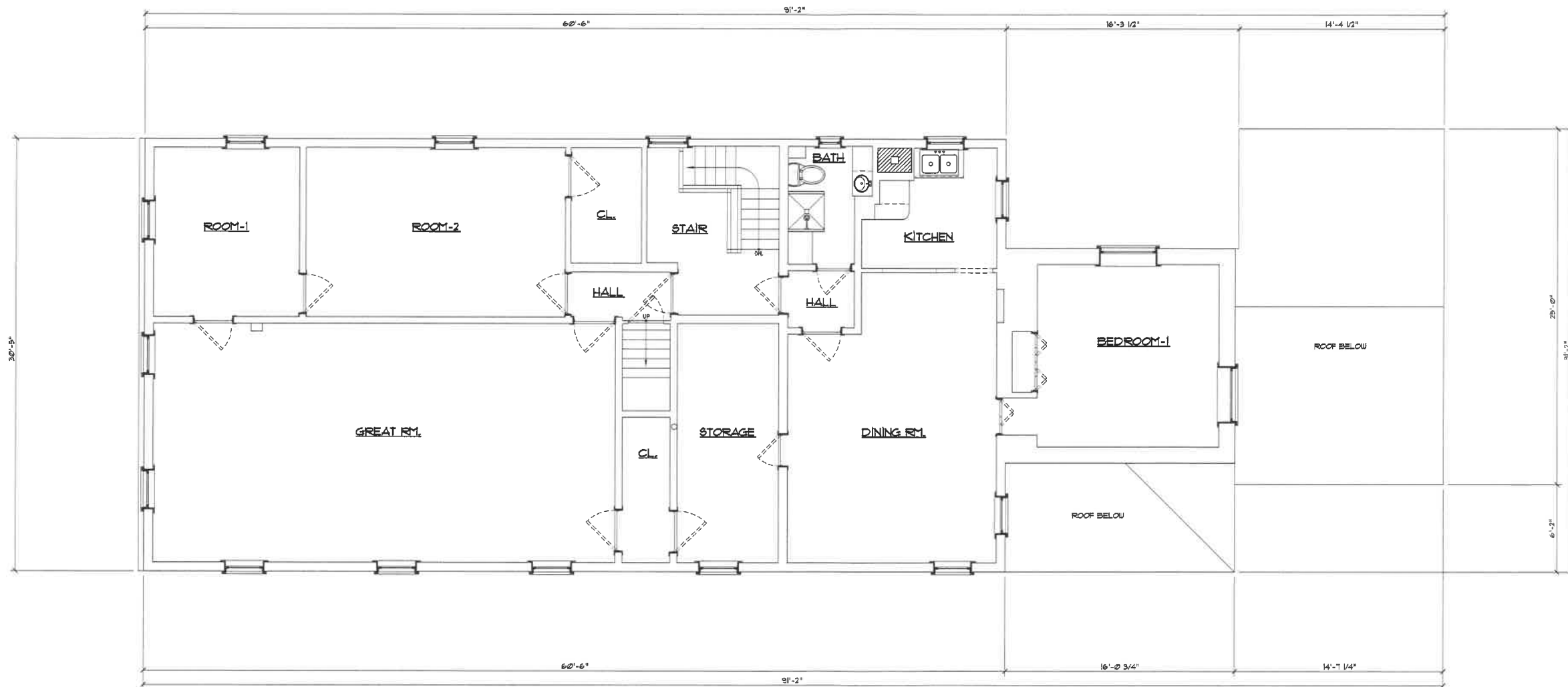

FIREHOUSE CONDOS

ISSUED DATES & REVISIONS:
ISSUED FOR DESIGN #1
MARCH 13, 2019
ISSUED FOR DESIGN #2
APRIL 10, 2019
ISSUED FOR DESIGN #3
APRIL 25, 2019

GENERAL NOTES:
General Contractor shall make all subcontractors and suppliers aware of the requirements of these notes.
All work shall be performed in compliance with all applicable local, state and national Building, Life Safety and Electrical codes.
General Contractor shall be responsible for securing all permits as necessary for the completion of work shown throughout the Contract Documents.
General Contractor shall lay out in the field the entire work to verify dimensional relationship before constructing any part, and shall verify all existing conditions and locations before proceeding.
Failure to verify dimensions and conditions before proceeding may subject the General Contractor to the required removal of completed work at General Contractor's Cost. If a discrepancy which could have been discovered exists modifications to the plans.
General Contractor shall coordinate the dimensional requirements between the work of the various trades.
Any discrepancies found in the plans, dimensions, existing conditions or any apparent error to the drawing or specifying of a product, material or means of assembly is to be pointed out to Profile Homes immediately.
Drawings shall not be scaled for dimensions and/or sizes. Profile Homes assumes no responsibility for use of incorrect scale.
Regardless of whether or not an item is shown or specified, General Contractor shall provide and item if it is necessary for the proper installation or function of an item shown or specified. Supplier and Subcontractors shall inform the General Contractor of their requirements for the work of other trades, which may not be indicated, prior to bidding.

COPYRIGHT NOTE:
Profile Homes, expressly reserves the Common Law Copyrights and other Property Rights in these plans. These drawings are the property of Profile Homes, and shall not be reproduced in any manner, nor are they to be assigned in any manner, without first obtaining the expressed written permission and consent of Profile Homes.

REGISTRATION:

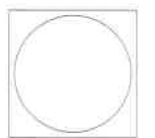

EXISTING FIRST FLOOR PLAN

ISSUE DATE: 4/25/19
JOB NUMBER: N/A
DRAWN BY: Jeremy Sheaff
CHECKED BY: Matt Silva
SCALE: As Noted

AB-1.0

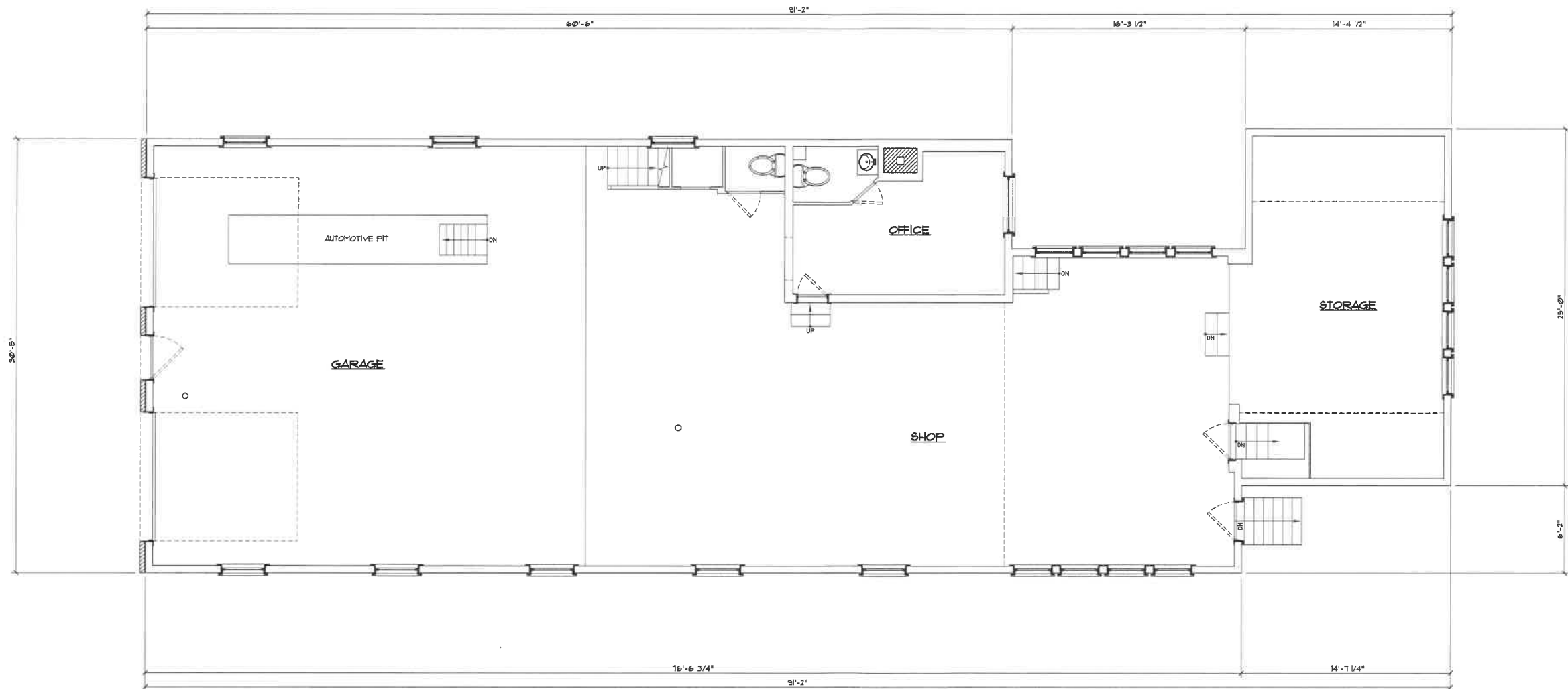

SQUARE FOOT NOTES:
1. FIRST FLOOR = 2,569 SF
2. SECOND FLOOR = 2,083 SF
EXISTING TOTAL AREA = 4,652 SF

FIREHOUSE CONDOS

ISSUED DATES & REVISIONS:
 ISSUED FOR DESIGN #1
 MARCH 13, 2019
 ISSUED FOR DESIGN #2
 APRIL 10, 2019
 ISSUED FOR DESIGN #3
 APRIL 25, 2019

GENERAL NOTES:
 General Contractor shall make all subcontractors and suppliers aware of the requirements of these notes.
 All work shall be performed in compliance with all applicable Local, State and National Building, Life Safety and Electrical codes.
 General Contractors shall be responsible for securing all permits as necessary for the completion of work shown throughout the Contract Documents.
 General Contractor shall lay out in the field the entire work to verify dimensional relationship before constructing any parts, and shall verify all existing conditions and locations before proceeding.
 Failure to verify dimensions and conditions before proceeding may subject the General Contractor to the required removal of completed work at General Contractor's Cost. If a discrepancy which could have been discovered exists modifications to the plans.
 General Contractor shall coordinate the dimensional requirements between the work of the various trades.
 Any discrepancies found in the plans, dimensions, existing conditions or any apparent error in the detailing or specifying of a product, material or means of assembly is to be pointed out to Profile Homes immediately.
 Drawings shall not be scaled for dimensions and/or sizes. Profile Homes assumes no responsibility for use of incorrect scale.
 Regardless of whether or not an item is shown or specified, General Contractor shall provide said item if it is necessary for the proper installation or function of an item shown or specified. Suppliers and Subcontractors shall inform the General Contractor of their requirements for the work of other trades which may not be indicated, prior to bidding.
COPYRIGHT NOTE:
 Profile Homes, expressly reserves the Common Law Copyright and other Property Rights in these plans. These drawings are the property of Profile Homes, and shall not be reproduced in any manner nor are they to be assigned in any manner, without first obtaining the expressed written permission and consent of Profile Homes.

REGISTRATION:

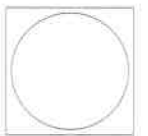

ELEVATIONS

ISSUE DATE: 4/25/19
 JOB NUMBER: N/A
 DRAWN BY: Jeremy Sheaff
 CHECKED BY: Matt Silva
 SCALE: As Noted

A-2.1



② LEFT ELEVATION

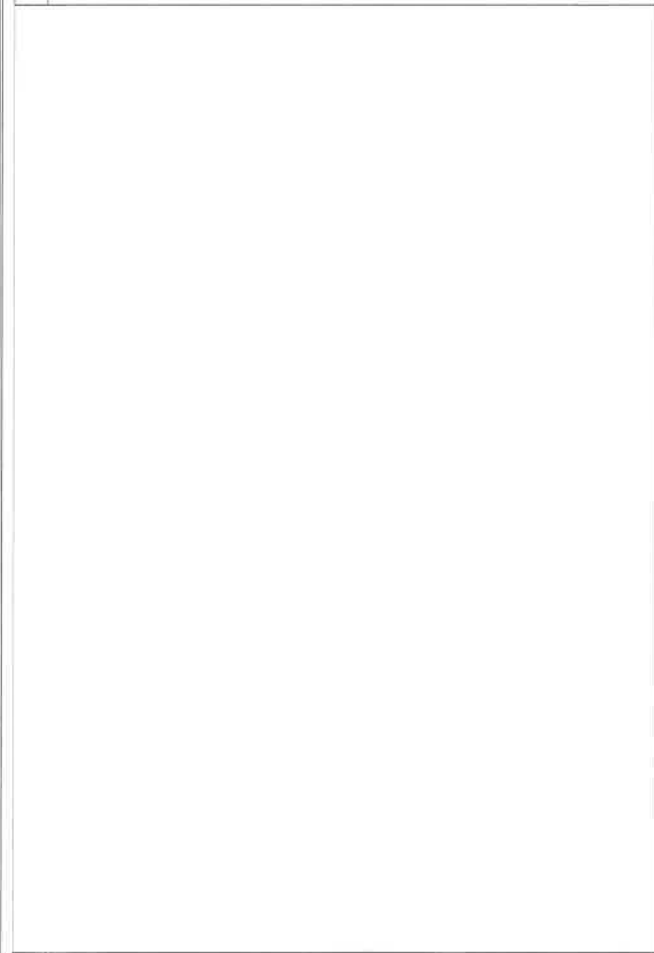

④ MATERIAL NOTES

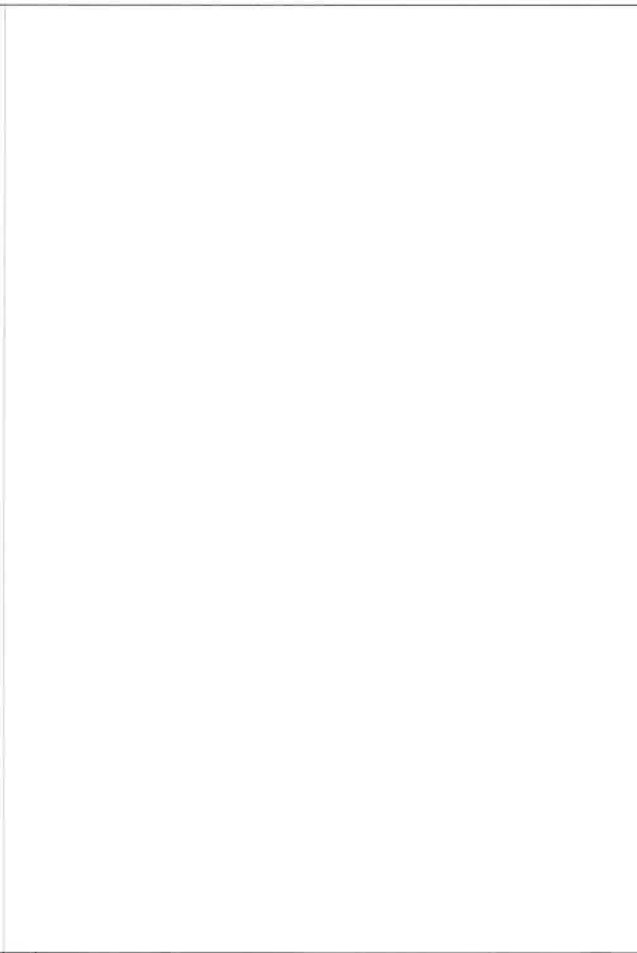

③ WINDOW & DOOR SCHEDULE

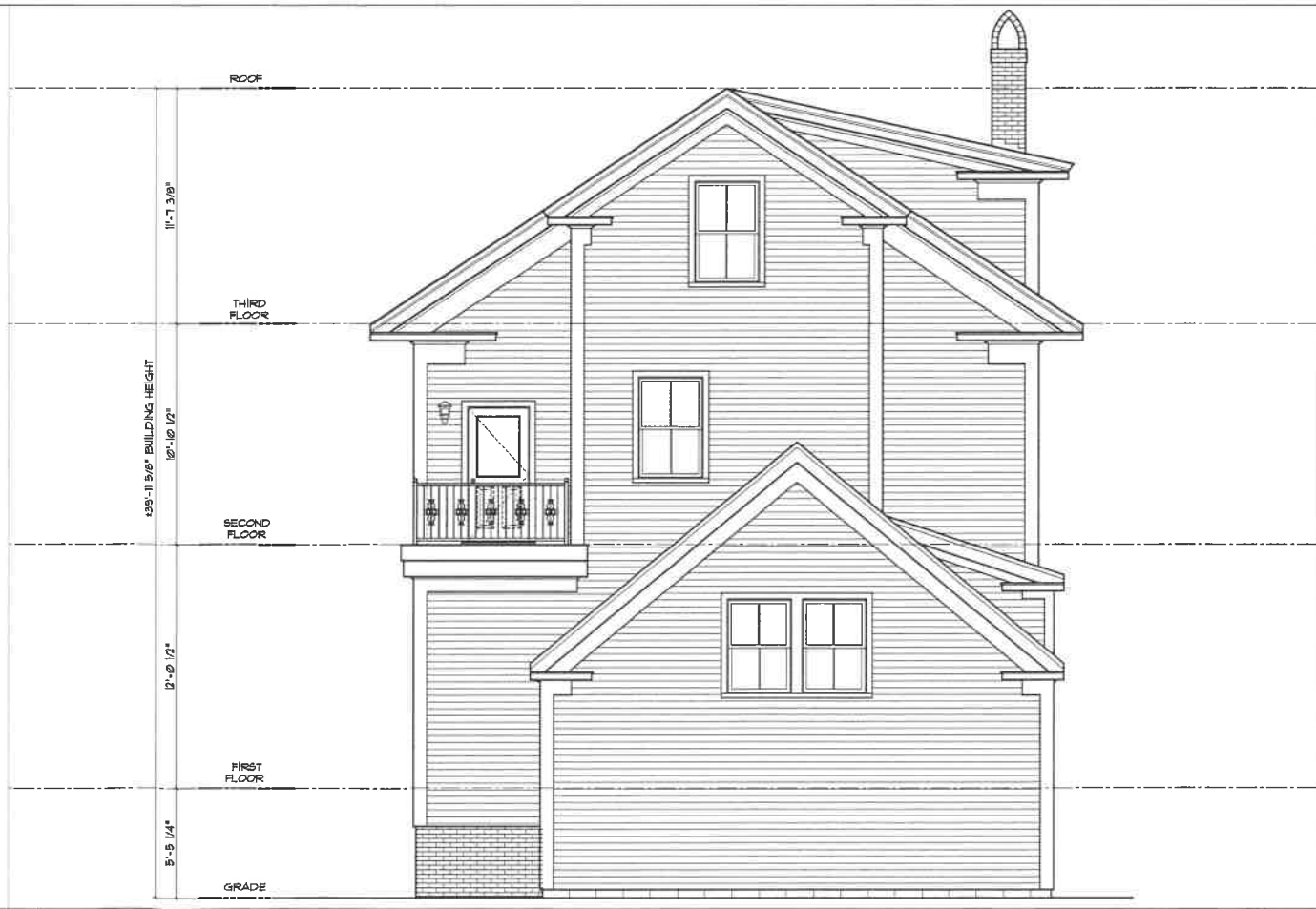

① REAR ELEVATION

DRAWING SCALE: 1/4" = 1'-0"

FIREHOUSE CONDOS

ISSUED DATES & REVISIONS:
ISSUED FOR DESIGN #1
MARCH 13, 2019
ISSUED FOR DESIGN #2
APRIL 10, 2019
ISSUED FOR DESIGN #3
APRIL 25, 2019

GENERAL NOTES:
General Contractor shall make all subcontractors and suppliers aware of the requirements of these notes.
All work shall be performed in compliance with all applicable local, state and national Building, Life Safety and Electrical codes.
General Contractor shall be responsible for securing all permits as necessary for the completion of work shown throughout the Contract Documents.
General Contractor shall lay out in the field the entire work to verify dimensional relationship before constructing any part, and shall verify all existing conditions and locations before proceeding.
Failure to verify dimensions and conditions before proceeding may subject the General Contractor to the required removal of completed work at General Contractor Cost. If a discrepancy which would have been discovered causes modifications to the plans, General Contractor shall coordinate the dimensional requirements between the work of the various trades.
Any discrepancies found in the plans, dimensions, existing conditions or any apparent error in the classifying or specifying of a product, material or means of assembly is to be pointed out to Profile Homes immediately.
Drawings shall not be scaled for dimensions and/or name. Profile Homes assumes no responsibility for use of incorrect scale.
Regardless of whether or not an item is shown or specified, General Contractor shall provide field item if it is necessary for the proper installation or function of an item shown or specified. Suppliers and Subcontractors shall inform the General Contractor of their requirements for the work of other trades, which may not be indicated, prior to bidding.

COPYRIGHT NOTE:
Profile Homes, expressly reserve the Common Law Copyrights and other Property Rights in these plans. These drawings are the property of Profile Homes, and shall not be reproduced in any manner, nor are they to be assigned in any manner, without first obtaining the expressed written permission and consent of Profile Homes.

REGISTRATION:

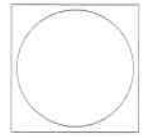

ELEVATIONS

ISSUE DATE: 4/25/19
JOB NUMBER: N/A
DRAWN BY: Jeremy Sheaff
CHECKED BY: Marc Silva
SCALE: As Noted

A-2.0



② RIGHT ELEVATION

DRAWING SCALE: 1/4" = 1'-0"

④ MATERIAL NOTES

③ WINDOW & DOOR SCHEDULE



① FRONT ELEVATION

DRAWING SCALE: 1/4" = 1'-0"

FIREHOUSE CONDOS

ISSUED DATES & REVISIONS:
ISSUED FOR DESIGN #1
MARCH 13, 2019
ISSUED FOR DESIGN #2
APRIL 10, 2019
ISSUED FOR DESIGN #3
APRIL 25, 2019

GENERAL NOTES:
General Contractor shall make all subcontractors and suppliers aware of the requirements of these notes.
All work shall be performed in compliance with all applicable Local, State and National Building, Life Safety and Electrical codes.
General Contractor shall be responsible for securing all permits as necessary for the completion of work shown throughout the Contract Documents.
General Contractor shall lay out in the field the entire work to verify dimensional relationship before constructing any part, and shall verify all existing conditions and locations before proceeding.
Failure to verify dimensions and conditions before proceeding may subject the General Contractor to the required removal of completed work at General Contractor's Cost. If a discrepancy which could have been discovered causes modifications to the plan, General Contractor shall coordinate the dimensional requirements between the work of the various trades.
Any discrepancies found in the plans, dimensions, existing conditions or any apparent error in the clarifying or specifying of a product, material or means of assembly is to be pointed out to Profile Homes immediately.
Drawings shall not be used for dimensions and/or sizes. Profile Homes assumes no responsibility for use of incorrect scales.
Regardless of whether or not an item is shown or specified, General Contractor shall provide said item if it is necessary for the proper installation or function of an item shown or specified. Suppliers and Subcontractors shall inform the General Contractor of their requirements for the work of other trades which may not be indicated, prior to bidding.
COPYRIGHT NOTE:
Profile Homes, expressly reserves the Common Law Copyright and other Property Rights in these plans. These drawings are the property of Profile Homes, and shall not be reproduced in any manner, nor are they to be released in any manner, without first obtaining the expressed written permission and consent of Profile Homes.

REGISTRATION:

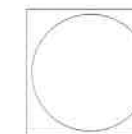



THIRD FLOOR PLAN

ISSUE DATE: 4/25/19
JOB NUMBER: N/A
DRAWN BY: Jeremy Sheaff
CHECKED BY: Matt Silva
SCALE: As Noted

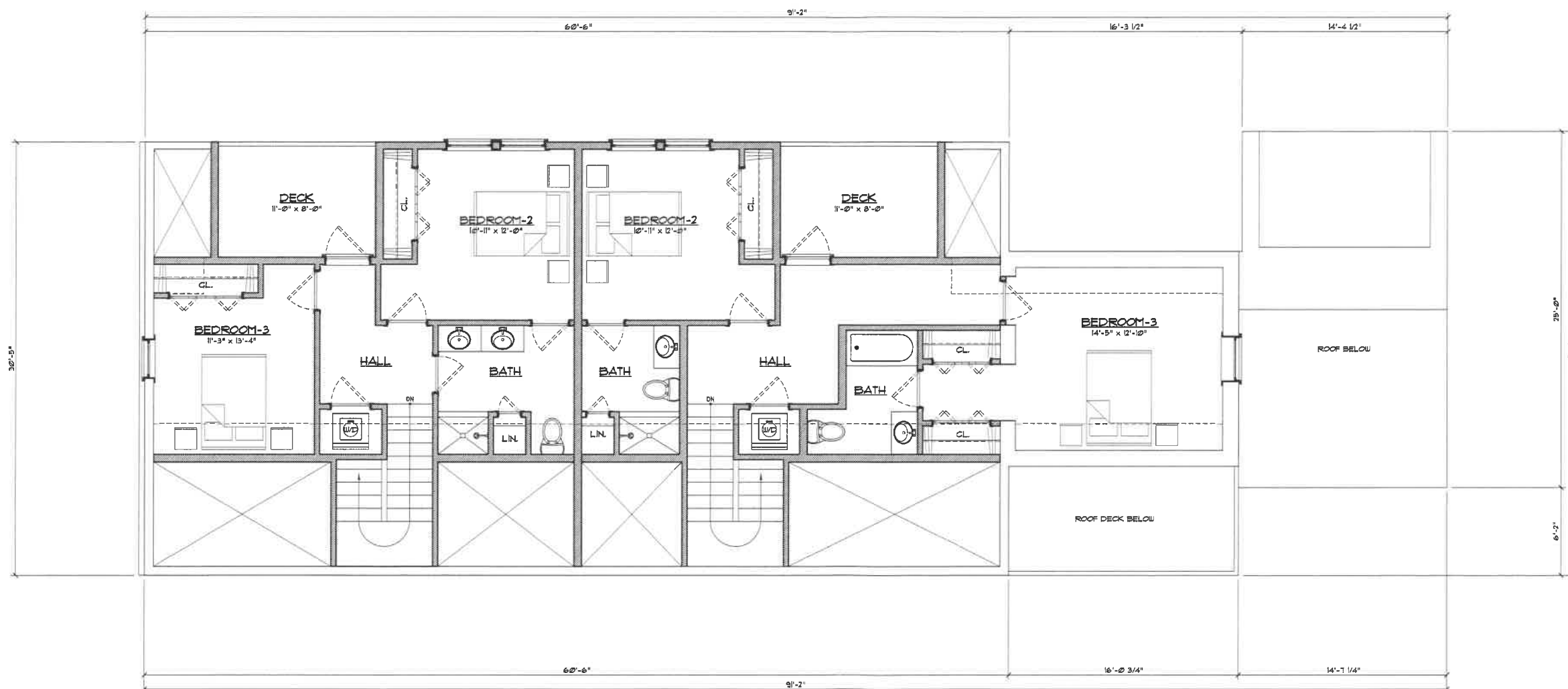
A-1.2



NOTE:
 EXISTING WALLS
 NEW WALLS TYP.
 BEAMS ABOVE

FIREHOUSE CONDOS

ISSUED DATES & REVISIONS:
ISSUED FOR DESIGN #1
MARCH 13, 2019
ISSUED FOR DESIGN #2
APRIL 10, 2019
ISSUED FOR DESIGN #3
APRIL 25, 2019

GENERAL NOTES:
General Contractor shall make all subcontractors and suppliers aware of the requirements of these notes.
All work shall be performed in compliance with all applicable local, state and national Building, Life Safety and Electrical codes.
General Contractor shall be responsible for securing all permits as necessary for the completion of work shown throughout the Contract Documents.
General Contractor shall lay out in the field the entire work to verify dimensional relationship before commencing any work, and shall verify all existing conditions and locations before proceeding.
Failure to verify dimensions and conditions before proceeding may subject the General Contractor to the required removal of completed work at General Contractor's Cost. If a discrepancy which could have been discovered cause modifications to the plan.
General Contractor shall coordinate the dimensional requirements between the work of the various trades.
Any discrepancies found in the plan, dimension, existing conditions or any apparent error in the drafting or specifying of a product, material or means of assembly is to be pointed out to Profile Homes immediately.
Drawings shall not be scaled for dimensions and/or sizes. Profile Homes assumes no responsibility for use of incorrect scale.
Regardless of whether or not an item is shown or specified, General Contractor shall provide said item if it is necessary for the proper installation or function of an item shown or specified. Suppliers and Subcontractors shall inform the General Contractor of their requirements for the work of other trades, which may not be indicated, prior to bidding.

COPYRIGHT NOTE:
Profile Homes, expressly reserve the Common Law Copyright and other Property Rights in these plans. These drawings are the property of Profile Homes, and shall not be reproduced in any manner, nor are they to be lent, in any manner, without first obtaining the expressed written permission and consent of Profile Homes.

REGISTRATION:

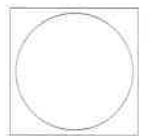



SECOND FLOOR PLAN

ISSUE DATE: 4/25/19
JOB NUMBER: N/A
DRAWN BY: Jeremy Sheaff
CHECKED BY: Matt Silva
SCALE: As Noted

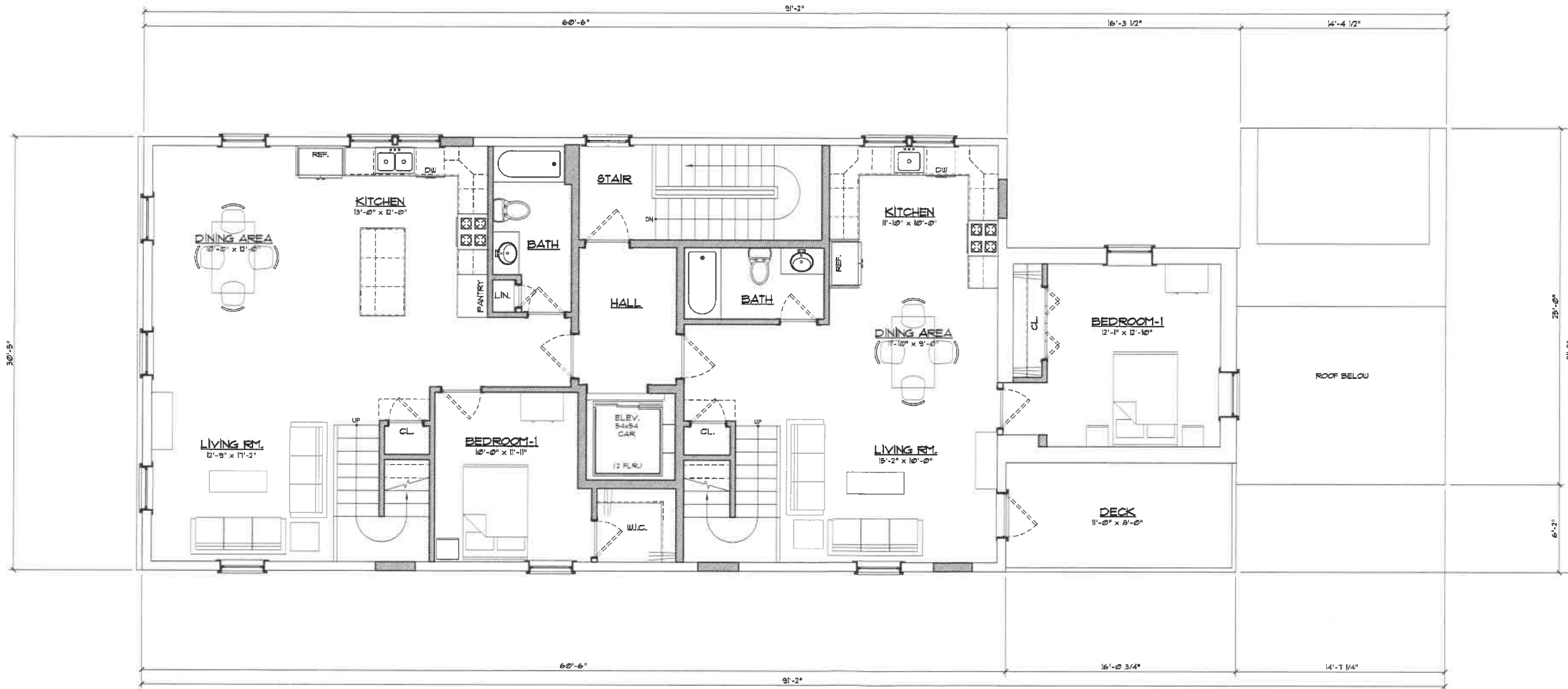
A-1.1



NOTE:
 EXISTING WALLS
 NEW WALLS TYP.
 BEAMS ABOVE

FIREHOUSE CONDOS

ISSUED DATES & REVISIONS:
ISSUED FOR DESIGN #1
MARCH 13, 2019
ISSUED FOR DESIGN #2
APRIL 10, 2019
ISSUED FOR DESIGN #3
APRIL 25, 2019

GENERAL NOTES:
General Contractor shall make all subcontractors and suppliers aware of the requirements of these notes.
All work shall be performed in compliance with all applicable local, state and national Building, Life Safety and Electrical codes.
General Contractors shall be responsible for securing all permits as necessary for the completion of work shown throughout the Contract Documents.
General Contractor shall lay out in the field the entire work to verify dimensional relationship before constructing any part, and shall verify all existing conditions and locations before proceeding.
Failure to verify dimensions and conditions before proceeding may subject the General Contractor to the required removal of completed work at General Contractor's risk if a discrepancy which could have been discovered causes modifications to the plan.
General Contractor shall coordinate the dimensional requirements between the work of the various trades.
Any discrepancies found in the plans, dimensions, existing conditions or any apparent error in the drawing or specifying of a product, material or means of assembly is to be pointed out to Profile Homes immediately.
Drawings shall not be scaled for dimensions and/or sizes. Profile Homes assumes no responsibility for use of incorrect fields.
Regardless of whether or not an item is shown or specified, General Contractor shall provide said item if it is necessary for the proper installation or function of an item shown or specified. Suppliers and subcontractors shall inform the General Contractor of their requirements for the work of other trades, which may not be indicated, prior to bidding.

COPYRIGHT NOTE:
Profile Homes, expressly reserves the Common Law Copyright and other Property Rights in these plans. These drawings are the property of Profile Homes, and shall not be reproduced in any manner, nor any they be assigned in any manner, without first obtaining the expressed written permission and consent of Profile Homes.

REGISTRATION:

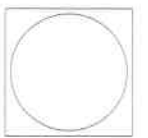





FIRST FLOOR PLAN

ISSUE DATE: 4/25/19
JOB NUMBER: N/A
DRAWN BY: Jeremy Sheaff
CHECKED BY: Matt Silva
SCALE: As Noted

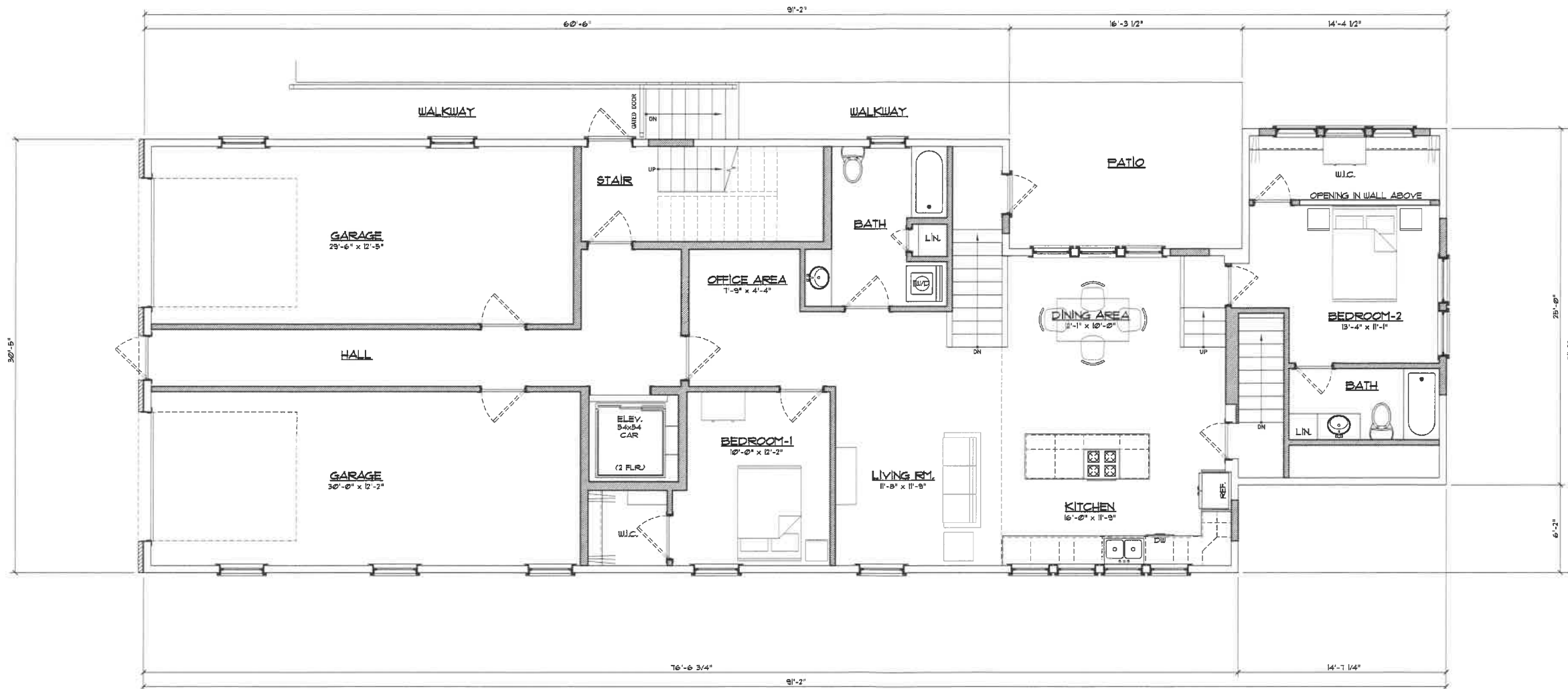
SQUARE FOOT NOTES:
1. FIRST FLOOR = 2,563 SF
2. SECOND FLOOR = 2,083 SF
3. THIRD FLOOR = 1,694 SF
TOTAL AREA = 6,340 SF

A-1.0



NOTE:
 EXISTING WALLS
 NEW WALLS TYP.
 BEAMS ABOVE