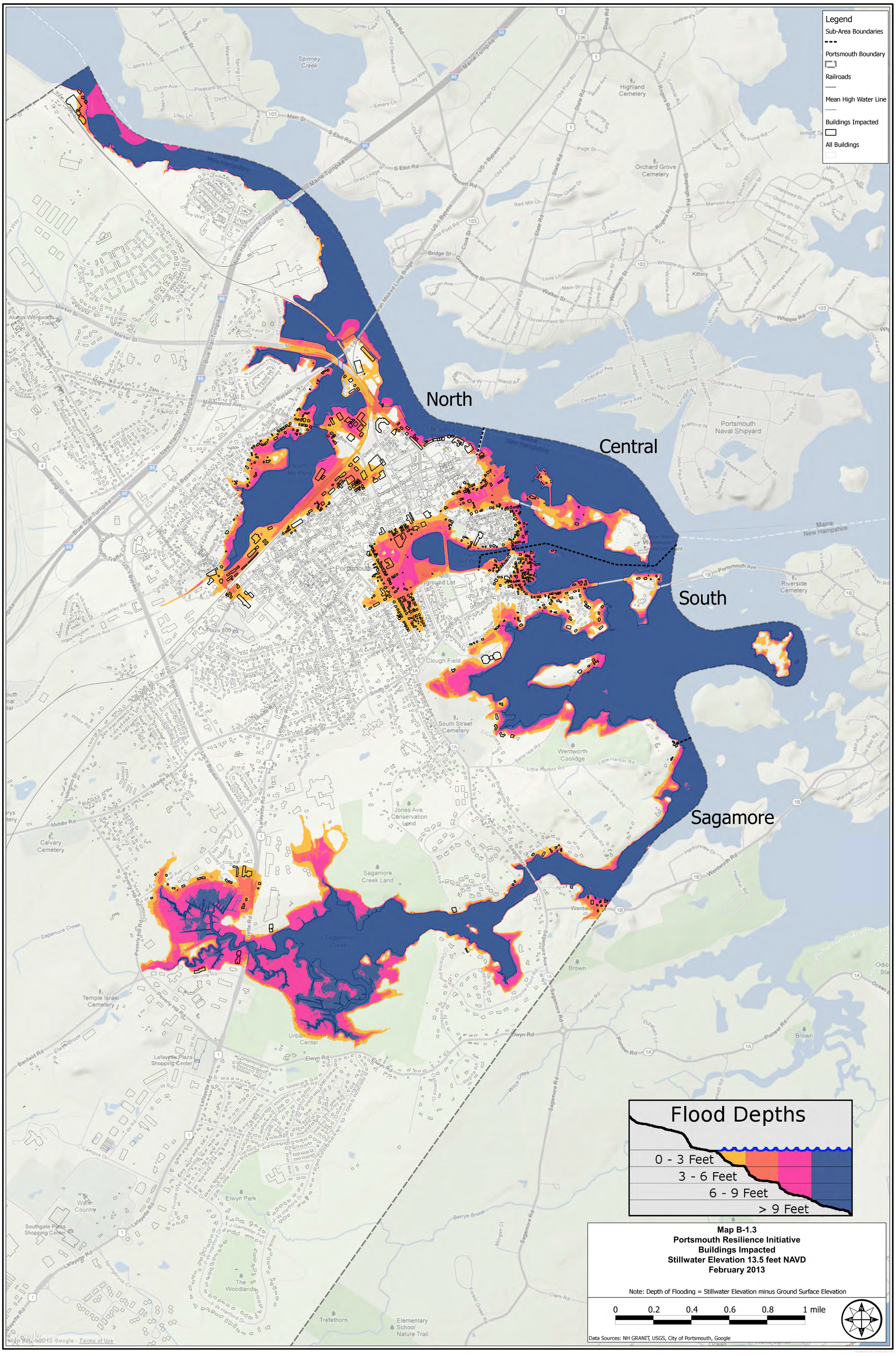

Map B-1.3
Portsmouth Resilience Initiative
Buildings Impacted
Stillwater Elevation 13.5 feet NAVD
February 2013

Note: Depth of Flooding = Stillwater Elevation minus Ground Surface Elevation