

*“There is not a village in America, however badly planned at first, or ill-built afterwards, that may not be redeemed, in a great measure, by the aid of shade trees in the streets ... and it is never too late or too early to project improvements of this kind.”*

Andrew Jackson Downing (1815-1852)

## AGENDA

CITY OF PORTSMOUTH  
TREES AND PUBLIC GREENERY COMMITTEE  
8:00 AM – Wednesday, February 10, 2021

### NOTE THIS WILL BE A ZOOM MEETING

[On City Website go to meetings calendar]

1. Acceptance of Minutes of the January Meeting
2. Tree Removal Requests:  
**Eversource Requests:**
  - 4 Robin Ln, Red oak
  - 2 Coakley Rd, White ash
  - 100 Woodbury Ave, Norway maple
  - 6 Boyd Rd, Maple
  - 8 Boyd Rd, Red oak
  - 570 Dennett St, White ash
  - 570 Dennett St, Red maple
  - 508 Dennett St, Silver maple
  - 500 Dennett St, Red maple
  - 436 Dennett St, Red maple
  - 60 Walker St, Boxelder behind fence
  - 340 Thornton St, Pin oak
  - 295 Thornton St, Norway maple
  - Parrott Ave Parking Lot, Pin oak
  - Corner of Junkins Ave and Pleasant St, Norway maple
  - 45 Lincoln Ave, Linden
  - 134 Lincoln Ave (on Elwyn Ave), Norway maple
  - Clough Dr heading into Little Harbor School, 2 Lindens
  - 52 Haven Rd, Norway maple
  - 7 Brackett Ln, White ash
  - 11 Brackett Ln, 1 double-stemmed Norway maple
  - 79 Spinney Rd, Black cherry
  - 61 Cabot St, White ash
  - 528 Middle St on Madison St, Red maple
  - 133 Orchard St, 3 Pin oaks

**Resident Request**

55 Leavitt Ave, American elm (severe decline)

**DPW Requests RE LANG/LONGMEADOW ROAD CONNECTOR**

See attached plans. David DesFosses will present [This is a project that the City has been working on for more than 10 years] Below is an excerpt from an email from Dave DesFosses:

In addition the area along Lang Road, the area needed for the City's stormwater pond is also flagged. That area is adjacent and just east of the Credit Union's pond.

[David DesFosses]... flagged everything last week before the snow. These trees are currently on City Land as the deeds have not yet been signed and the Council has not accepted the donation but we expect (hope) that this action will be completed soon.

3. Watson's Landing Subdivision Request regarding tree species. See attached plans. Erik Saari of Altus Engineering will present

4. Old Business

5. New Business

Next Meeting: Wednesday March 10, 2021

Respectfully submitted, Peter Loughlin, Chair

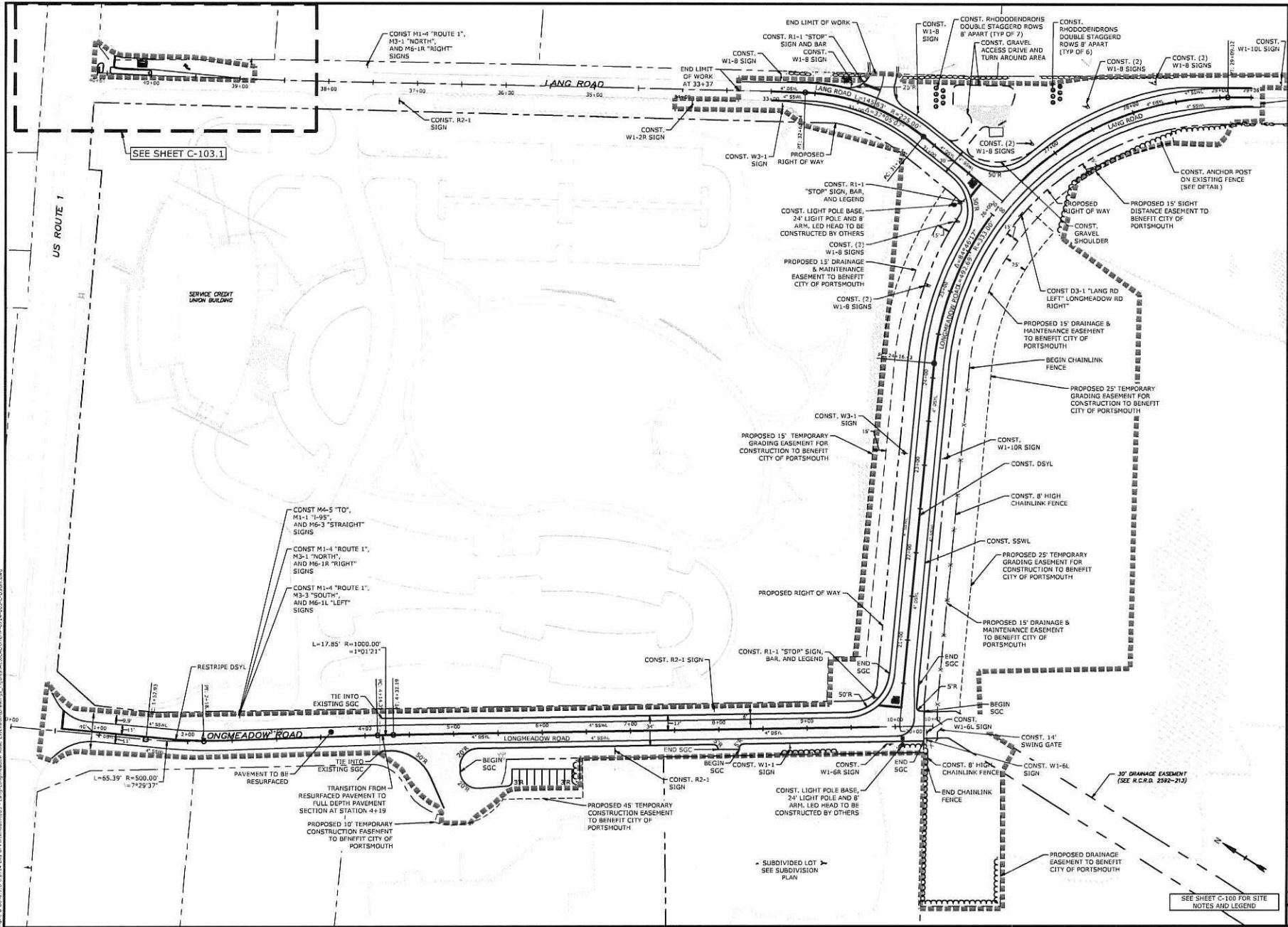

### Longmeadow Road Extension

City of Portsmouth

Portsmouth, New Hampshire

Portsmouth #42350  
X-A004(818)

MARK	DATE	DESCRIPTION
T	1/22/2021	Final Design Submission
E	10/21/2019	NRDOT Comments
D	3/24/2019	Revised Asst Submission
C	2/13/2019	P.R. Submission
B	1/27/2019	P.D. Submission
A	3/7/2019	Asst Submission

PROJECT NO: P-0718-005  
DATE: October 21, 2019  
FILE: P-0718-005-C-0500h.dwg  
DRAWN BY: MANTON  
CHECKED: PHC  
APPROVED: BLM

OVERALL ROADWAY PLAN  
SCALE: AS SHOWN  
C-103

All Rights Reserved © 2020 Tight & Bond, Inc. All Rights Reserved. No part of this document may be reproduced, stored in a retrieval system, or transmitted in any form or by any means, electronic, mechanical, photocopying, recording, or by any information storage and retrieval system, without the prior written permission of Tight & Bond, Inc. or its authorized representatives.

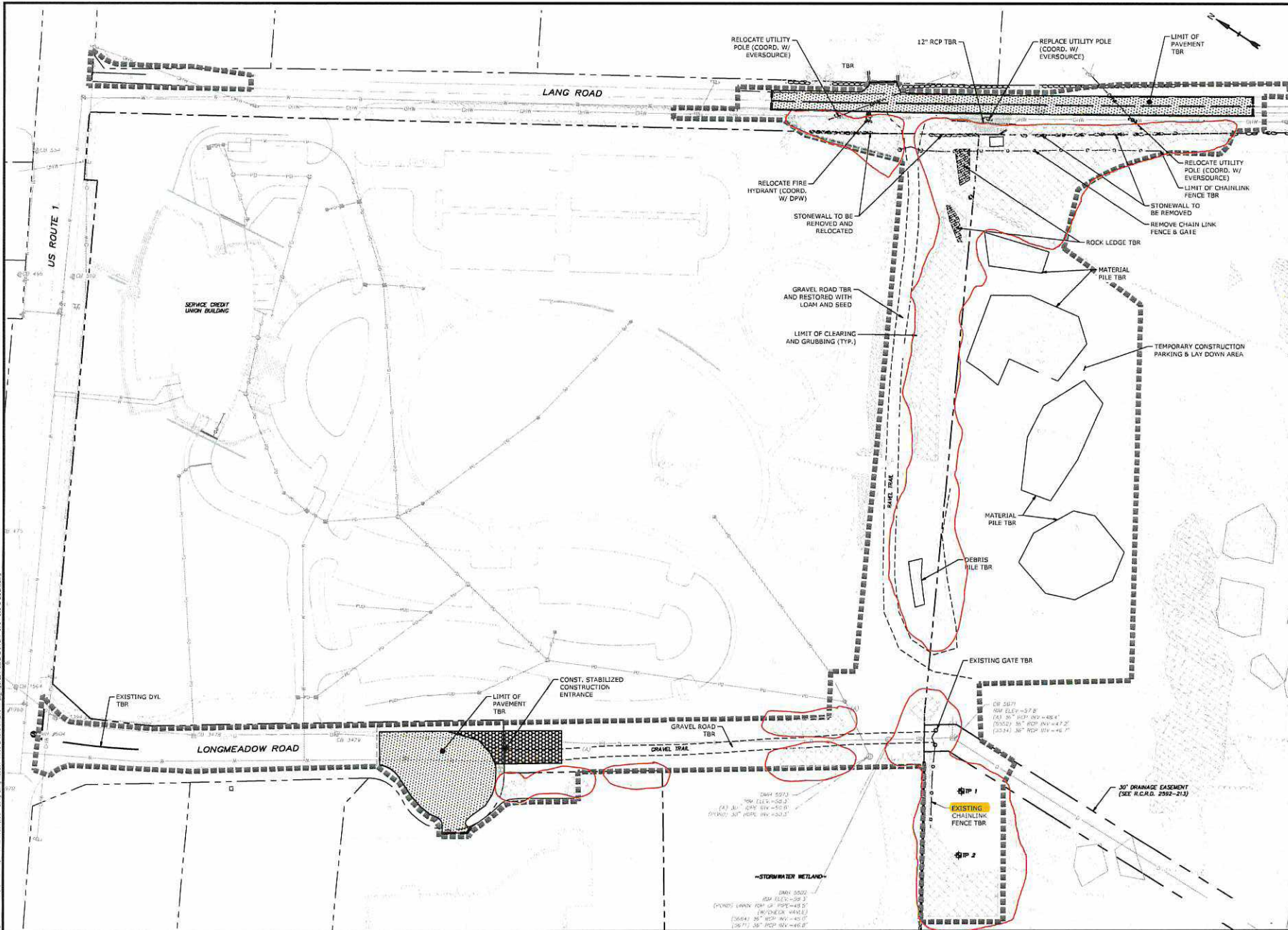

**Longmeadow Road Extension**

City of Portsmouth

Portsmouth, New Hampshire

Portsmouth #42350  
X-A004(818)

MARK	DATE	DESCRIPTION
T	1/22/2021	Final Design Submission
E	10/21/2019	INPOT Comments
D	3/7/2019	Revised A&T Submission
C	2/1/2019	P.B. Submission
D	1/2/2019	P.D. Submission
A	1/7/2019	A&T Submission

PROJECT NO:	P-0714-003
DATE:	October 21, 2019
FILE:	10/21/19-003-C-DSGN.dwg
DRAWN BY:	NAH/CJK
CHECKED:	PMC
APPROVED:	BLM

DEMOLITION PLAN  
SCALE: AS SHOWN  
**C-102**

10/21/2019 10:27:02 AM  
 TIGHT & BOND ENGINEERS  
 10000 ROUTE 102, PORTSMOUTH, NH 03801  
 TEL: 603.883.1100 FAX: 603.883.1101  
 WWW.TIGHTANDBOND.COM