

Historic District Commission

Staff Report – January 4th, 2017

January 4th MEETING

ADMINISTRATIVE ITEMS / OLD BUSINESS:

- Approval of Minutes (12-7-16)
- Request for an Extension
 1. 346 Pleasant Street (door)
- Administrative Approvals:
 1. 40 Bridge Street (misc.) - TBD
 2. 235 Islington Street (walls and canopies) - TBD
 3. 303 Islington Street (misc. changes) - TBD
 4. 30 Maplewood Ave. (tower) - Approved
 5. 50 South School Street (window) - Approved

WORK SESSIONS (Old Business):

- A. 206 Court Street (Moderate – 3 story addition)
- B. 46-64 Maplewood Ave. (Major – new 3.5 story building)
- C. 390 New Castle Ave. (Minor – Building Conversion)
- D. 165 Deer Street (Major – two new mixed-use buildings)

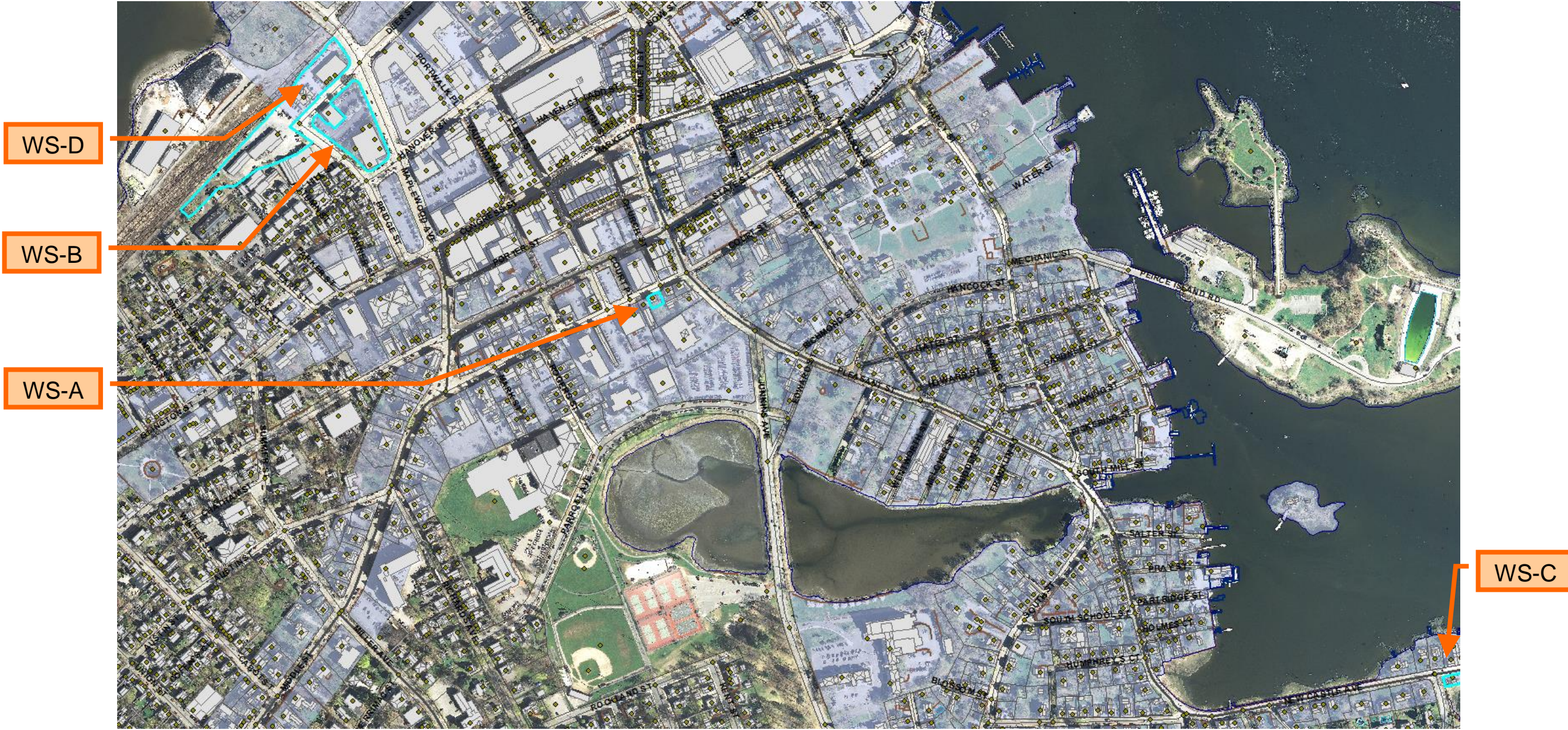

HISTORIC DISTRICT COMMISSION

MEETING DATES: January 4th
APPLICATIONS: 10

Historic District Commission

Project Address: 206 COURT STREET
Permit Requested: CERTIFICATE OF APPROVAL
Meeting Type: WORK SESSION #A

A. Property Information - General:

Existing Conditions:

- Zoning District: CD4-L1
- Land Use: Institutional
- Land Area: 2,969 SF +/-
- Estimated Age of Structure: c.1820
- Building Style: Federal
- Number of Stories: 3.0
- Historical Significance: Contributing
- Public View of Proposed Work: View from Court and Church Streets
- Unique Features: NA
- Neighborhood Association: Downtown

B. Proposed Work: To add a 3-Story rear addition with elevator.

C. Other Permits Required:

- Board of Adjustment Planning Board City Council

D. Lot Location:

- Terminal Vista Gateway Mid-Block
 Intersection / Corner Lot Rear Lot

E. Existing Building to be Altered/ Demolished:

- Principal Accessory Demolition

F. Sensitivity of Context:

- Highly Sensitive Sensitive Low Sensitivity "Back-of-House"

G. Design Approach (for Major Projects):

- Literal Replication (i.e. 6-16 Congress, Jardinière Building, 10 Pleasant Street)
 Invention within a Style (i.e., Porter Street Townhouses, 100 Market Street)
 Abstract Reference (i.e. Portwalk, 51 Islington, 55 Congress Street)
 Intentional Opposition (i.e. McIntyre Building, Citizen's Bank, Coldwell Banker)

H. Project Type:

- Consent Agenda (i.e. very small alterations, additions or expansions)
 Minor Project (i.e. small alterations, additions or expansions)
 Moderate Project (i.e. significant additions, alterations or expansions)
 Major Project (i.e. very large alternations, additions or expansions)

I. Neighborhood Context:

- The property is located along Court Street. It is surrounded with many wooden and brick and wood sided 2.5 - 3 story structures with no front yard setbacks and little to no side yards.

J. Staff Comments and/ or Suggestions for Consideration:

This application proposes to:

- Renovate the existing historic building
- Add a modern 3-Story addition with an internal egress stair and elevator.

Note that the recent submittal does not appear to be consistent with the stipulations included in the BOA decision. Thus, if the building design is modified as proposed the Applicant will need to obtain subsequent approval from the BOA prior to scheduling a public hearing for the Certificate of Approval. The Applicant has also requested that this Work Session be continued to the February 8th meeting.

Design Guideline Reference – Guidelines for Windows and Doors (08) and Small Scale Construction & Additions (10).

K. Aerial Image, Street View and Zoning Map:



Aerial and Street View Image

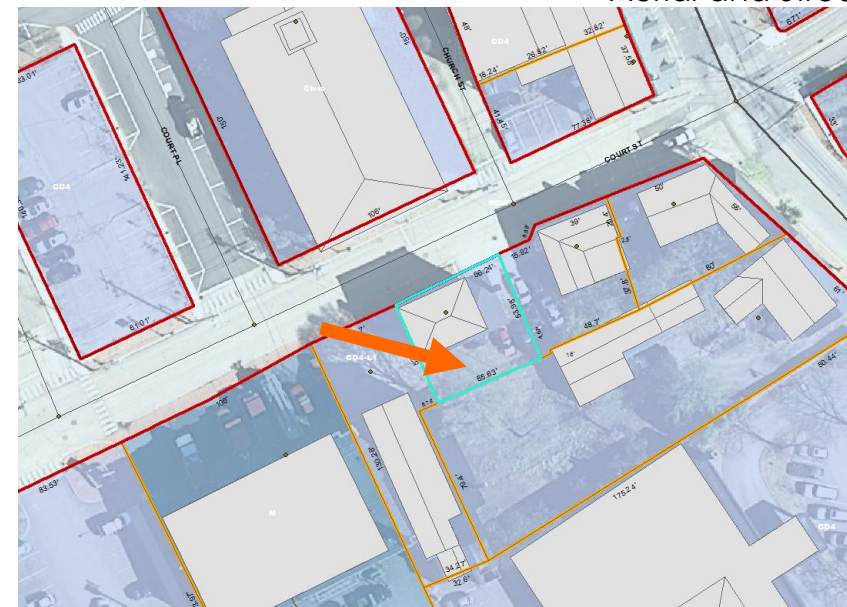

Zoning Map

**HISTORIC
SURVEY
RATING**

C

206 COURT STREET – WORK SESSION #A (MODERATE PROJECT)

		INFO/ EVALUATION CRITERIA		SUBJECT PROPERTY		NEIGHBORHOOD CONTEXT				
		Project Information		Existing Building	Proposed Building (+/-)	Abutting Structures (Average)	Surrounding Structures (Average)			
STAFF	No.			(ESTIMATED FROM THE TAX MAPS & ASSESSOR'S INFO)						
		GENERAL BUILDING INFORMATION		MODERATE PROJECT						
	1	Gross Floor Area (SF)		- CONSTRUCT A 3-STORY REAR ADDITION -						
	2	Floor Area Ratio (GFA/ Lot Area)								
	3	Building Height / Street-Width Ratio								
	4	Building Height – Zoning (Feet)								
	5	Building Height – Street Wall / Cornice (Feet)								
	6	Number of Stories								
7	Building Coverage (% Building on the Lot)									
HISTORIC DISTRICT COMMISSION MEMBERS	CONTEXT	PROJECT REVIEW ELEMENT		APPLICANT'S COMMENTS		HDC SUGGESTIONS		APPROPRIATENESS		
		8	Scale (i.e. height, volume, coverage...)					<input type="checkbox"/> Appropriate <input type="checkbox"/> Inappropriate		
		9	Placement (i.e. setbacks, alignment...)					<input type="checkbox"/> Appropriate <input type="checkbox"/> Inappropriate		
		10	Massing (i.e. modules, banding, stepbacks...)					<input type="checkbox"/> Appropriate <input type="checkbox"/> Inappropriate		
			Architectural Style (i.e. traditional – modern)					<input type="checkbox"/> Appropriate <input type="checkbox"/> Inappropriate		
	BUILDING DESIGN & MATERIALS		Roofs					<input type="checkbox"/> Appropriate <input type="checkbox"/> Inappropriate		
			Style and Slope					<input type="checkbox"/> Appropriate <input type="checkbox"/> Inappropriate		
			Roof Projections (i.e. chimneys, vents, dormers...)					<input type="checkbox"/> Appropriate <input type="checkbox"/> Inappropriate		
			Roof Materials					<input type="checkbox"/> Appropriate <input type="checkbox"/> Inappropriate		
			Cornice Line					<input type="checkbox"/> Appropriate <input type="checkbox"/> Inappropriate		
			Eaves, Gutters and Downspouts					<input type="checkbox"/> Appropriate <input type="checkbox"/> Inappropriate		
			Walls					<input type="checkbox"/> Appropriate <input type="checkbox"/> Inappropriate		
			Siding / Material					<input type="checkbox"/> Appropriate <input type="checkbox"/> Inappropriate		
			Projections (i.e. bays, balconies...)					<input type="checkbox"/> Appropriate <input type="checkbox"/> Inappropriate		
			Doors and Windows					<input type="checkbox"/> Appropriate <input type="checkbox"/> Inappropriate		
			Window Openings and Proportions					<input type="checkbox"/> Appropriate <input type="checkbox"/> Inappropriate		
			Window Casing/ Trim					<input type="checkbox"/> Appropriate <input type="checkbox"/> Inappropriate		
			Window Shutters / Hardware					<input type="checkbox"/> Appropriate <input type="checkbox"/> Inappropriate		
			Awnings					<input type="checkbox"/> Appropriate <input type="checkbox"/> Inappropriate		
			Doors					<input type="checkbox"/> Appropriate <input type="checkbox"/> Inappropriate		
			Porches and Balconies					<input type="checkbox"/> Appropriate <input type="checkbox"/> Inappropriate		
			Projections (i.e. porch, portico, canopy...)					<input type="checkbox"/> Appropriate <input type="checkbox"/> Inappropriate		
			Landings/ Steps / Stoop / Railings					<input type="checkbox"/> Appropriate <input type="checkbox"/> Inappropriate		
			Lighting (i.e. wall, post...)					<input type="checkbox"/> Appropriate <input type="checkbox"/> Inappropriate		
			Signs (i.e. projecting, wall...)					<input type="checkbox"/> Appropriate <input type="checkbox"/> Inappropriate		
			Mechanicals (i.e. HVAC, generators)					<input type="checkbox"/> Appropriate <input type="checkbox"/> Inappropriate		
			Decks					<input type="checkbox"/> Appropriate <input type="checkbox"/> Inappropriate		
			Garages/ Barns / Sheds (i.e. doors, placement...)					<input type="checkbox"/> Appropriate <input type="checkbox"/> Inappropriate		
		SITE DESIGN		Fence / Walls (i.e. materials, type...)					<input type="checkbox"/> Appropriate <input type="checkbox"/> Inappropriate	
				Grading (i.e. ground floor height, street edge...)					<input type="checkbox"/> Appropriate <input type="checkbox"/> Inappropriate	
				Landscaping (i.e. gardens, planters, street trees...)					<input type="checkbox"/> Appropriate <input type="checkbox"/> Inappropriate	
			Driveways (i.e. location, material, screening...)					<input type="checkbox"/> Appropriate <input type="checkbox"/> Inappropriate		
		Parking (i.e. location, access, visibility...)					<input type="checkbox"/> Appropriate <input type="checkbox"/> Inappropriate			
		Accessory Buildings (i.e. sheds, greenhouses...)					<input type="checkbox"/> Appropriate <input type="checkbox"/> Inappropriate			

PROPERTY EVALUATION FORM
PORTSMOUTH HISTORIC DISTRICT COMMISSION
PROPERTY: 206 COURT STREET Case No.: A Date: 1-4-17
Decision: Approved Approved with Stipulations Denied
 Continued Postponed Withdrawn



H. Purpose and Intent:

- | | | | |
|---|--|--|--|
| 1. Preserve the integrity of the District: | <input type="checkbox"/> Yes <input type="checkbox"/> No | 4. Maintain the special character of the District: | <input type="checkbox"/> Yes <input type="checkbox"/> No |
| 2. Assessment of the Historical Significance: | <input type="checkbox"/> Yes <input type="checkbox"/> No | 5. Complement and enhance the architectural and historic character: | <input type="checkbox"/> Yes <input type="checkbox"/> No |
| 3. Conservation and enhancement of property values: | <input type="checkbox"/> Yes <input type="checkbox"/> No | 6. Promote the education, pleasure and welfare of the District to the city residents and visitors: | <input type="checkbox"/> Yes <input type="checkbox"/> No |

I. Review Criteria / Findings of Fact:

- | | |
|--|--|
| 1. Consistent with special and defining character of surrounding properties: | <input type="checkbox"/> Yes <input type="checkbox"/> No |
| 2. Compatibility of design with surrounding properties: | <input type="checkbox"/> Yes <input type="checkbox"/> No |
| 3. Relation to historic and architectural value of existing structure: | <input type="checkbox"/> Yes <input type="checkbox"/> No |
| 4. Compatibility of innovative technologies with surrounding properties: | <input type="checkbox"/> Yes <input type="checkbox"/> No |

Historic District Commission

Project Address: 46-64 MAPLEWOOD AVE.
Permit Requested: CERTIFICATE OF APPROVAL / CUP
Meeting Type: WORK SESSION #B

A. Property Information - General:

Existing Conditions:

- Zoning District: Urban General (CD4)
- Land Use: Parking Lot
- Land Area: 56,675 SF +/-
- Estimated Age of Structure: NA
- Building Style: NA
- Historical Significance: NA
- Public View of Proposed Work: View from Maplewood Ave., Deer and Bridge Streets
- Unique Features: NA
- Neighborhood Association: North End

B. Proposed Work: Construct a 4 story mixed-use building.

C. Other Permits Required:

- Board of Adjustment Planning Board City Council

D. Lot Location:

- Terminal Vista Gateway Mid-Block
 Intersection / Corner Lot Rear Lot

E. Existing Building to be Altered/ Demolished / Constructed:

- Principal Accessory Demolition

F. Sensitivity of Context:

- Highly Sensitive Sensitive Low Sensitivity "Back-of-House"

G. Design Approach (for Major Projects):

- Literal Replication (i.e. 6-16 Congress, Jardinière Building, 10 Pleasant Street)
 Invention within a Style (i.e., Porter Street Townhouses, 100 Market Street)
 Abstract Reference (i.e. Portwalk, 51 Islington, 55 Congress Street)
 Intentional Opposition (i.e. McIntyre Building, Citizen's Bank, Coldwell Banker)

H. Project Type:

- Consent Agenda (i.e. very small alterations, additions or expansions)
 Minor Project (i.e. small alterations, additions or expansions)
 Moderate Project (i.e. significant additions, alterations or expansions)
 Major Project (i.e. very large alternations, additions or expansions)

L. Neighborhood Context:

- The lot is located along Maplewood Ave., Deer and Bridge Streets. It is surrounded with a wide variety of 1-5 story brick-clad structures with shallow to no front yard setbacks.

J. Background / Suggested Action:

- Over the past two years, the Commission has reviewed many architectural styles for this building. The general consensus appears to support a more contemporary building design with more modern building materials and forms.
- The maximum building height for this property is 3.5 stories or up to 40 feet. Based on feedback from the Commission during the Work Sessions, the Applicant is now considering a four (4) story building as the penthouse level will exceed the maximum are requirement and the minimum setbacks from façade. The proposed height increase will require a Conditional Use Permit.
- Under the CUP, the Applicant is proposing the civic space to be wide pedestrian sidewalks and alleyways as well as underground parking, the use of high quality building materials and a wide variety of scaling elements such as horizontal bands, awnings, boxed-bays, pilasters and a pedestrian arcade on a section of the ground-floor.
- Note that once the HDC has completed the Work Session review, the CUP and the COA should be filed simultaneously.

• **Design Guideline Reference: Guidelines for Commercial Development & Storefronts (12)**

K. Aerial Image, Street View and Zoning Map:

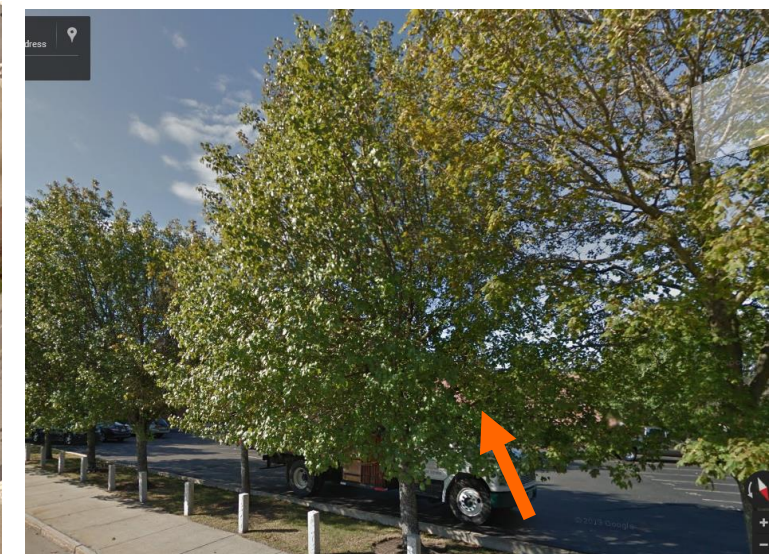
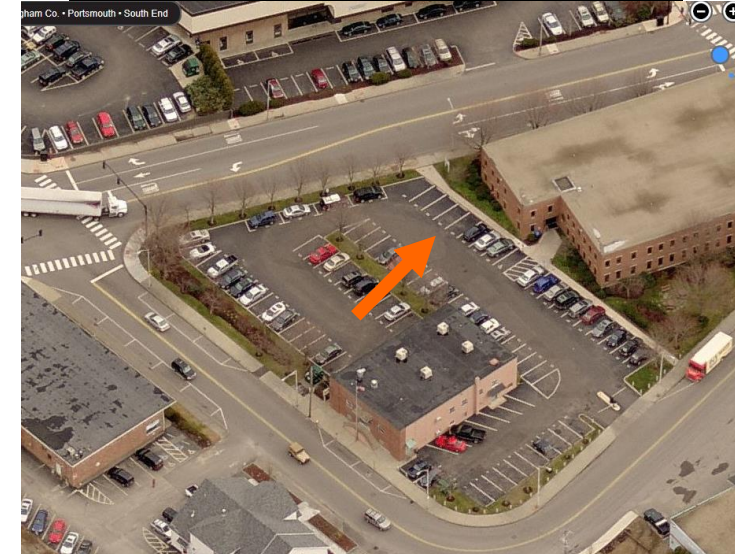

Aerial and Street View Image



Zoning Map

**HISTORIC
SURVEY
RATING**

-

46-64 MAPLEWOOD AVE. – WORK SESSION #B (MAJOR PROJECT)

		INFO/ EVALUATION CRITERIA		SUBJECT PROPERTY		NEIGHBORHOOD CONTEXT	
		Project Information		Existing Building	Proposed Building (+/-)	Abutting Structures (Average)	Surrounding Structures (Average)
STAFF	GENERAL BUILDING INFORMATION		(ESTIMATED FROM THE TAX MAPS & ASSESSOR'S INFO)				
	1	Gross Floor Area (SF)	MAJOR PROJECT - CONSTRUCT A 4 STORY MIXED USE BUILDING -				
	2	Floor Area Ratio (GFA/ Lot Area)					
	3	Building Height / Street-Width Ratio					
	4	Building Height – Zoning (Feet)					
	5	Building Height – Street Wall / Cornice (Feet)					
	6	Number of Stories					
	7	Building Coverage (% Building on the Lot)					
HISTORIC DISTRICT COMMISSION MEMBERS	CONTEXT	PROJECT REVIEW ELEMENT		APPLICANT'S COMMENTS	HDC SUGGESTIONS	APPROPRIATENESS	
		8	Scale (i.e. height, volume, coverage...)			<input type="checkbox"/> Appropriate <input type="checkbox"/> Inappropriate	
		9	Placement (i.e. setbacks, alignment...)			<input type="checkbox"/> Appropriate <input type="checkbox"/> Inappropriate	
		10	Massing (i.e. modules, banding, stepbacks...)			<input type="checkbox"/> Appropriate <input type="checkbox"/> Inappropriate	
		11	Architectural Style (i.e. traditional – modern)			<input type="checkbox"/> Appropriate <input type="checkbox"/> Inappropriate	
		12	Roofs			<input type="checkbox"/> Appropriate <input type="checkbox"/> Inappropriate	
		13	Style and Slope			<input type="checkbox"/> Appropriate <input type="checkbox"/> Inappropriate	
		14	Roof Projections (i.e. chimneys, vents, dormers...)			<input type="checkbox"/> Appropriate <input type="checkbox"/> Inappropriate	
	BUILDING DESIGN & MATERIALS	15	Roof Materials			<input type="checkbox"/> Appropriate <input type="checkbox"/> Inappropriate	
		16	Cornice Line			<input type="checkbox"/> Appropriate <input type="checkbox"/> Inappropriate	
		17	Eaves, Gutters and Downspouts			<input type="checkbox"/> Appropriate <input type="checkbox"/> Inappropriate	
		18	Walls			<input type="checkbox"/> Appropriate <input type="checkbox"/> Inappropriate	
		19	Siding / Material			<input type="checkbox"/> Appropriate <input type="checkbox"/> Inappropriate	
		20	Projections (i.e. bays, balconies...)			<input type="checkbox"/> Appropriate <input type="checkbox"/> Inappropriate	
		21	Doors and Windows			<input type="checkbox"/> Appropriate <input type="checkbox"/> Inappropriate	
		22	Window Openings and Proportions			<input type="checkbox"/> Appropriate <input type="checkbox"/> Inappropriate	
		23	Window Casing/ Trim			<input type="checkbox"/> Appropriate <input type="checkbox"/> Inappropriate	
		24	Window Shutters / Hardware			<input type="checkbox"/> Appropriate <input type="checkbox"/> Inappropriate	
		25	Storm Windows / Screens			<input type="checkbox"/> Appropriate <input type="checkbox"/> Inappropriate	
		26	Doors			<input type="checkbox"/> Appropriate <input type="checkbox"/> Inappropriate	
		27	Porches and Balconies			<input type="checkbox"/> Appropriate <input type="checkbox"/> Inappropriate	
		28	Projections (i.e. porch, portico, canopy...)			<input type="checkbox"/> Appropriate <input type="checkbox"/> Inappropriate	
		29	Landings/ Steps / Stoop / Railings			<input type="checkbox"/> Appropriate <input type="checkbox"/> Inappropriate	
		30	Lighting (i.e. wall, post...)			<input type="checkbox"/> Appropriate <input type="checkbox"/> Inappropriate	
		31	Signs (i.e. projecting, wall...)			<input type="checkbox"/> Appropriate <input type="checkbox"/> Inappropriate	
		32	Mechanicals (i.e. HVAC, generators)			<input type="checkbox"/> Appropriate <input type="checkbox"/> Inappropriate	
		33	Decks			<input type="checkbox"/> Appropriate <input type="checkbox"/> Inappropriate	
		SITE DESIGN	34	Garages/ Barns / Sheds (i.e. doors, placement...)			<input type="checkbox"/> Appropriate <input type="checkbox"/> Inappropriate
			35	Fence / Walls / Screenwalls (i.e. materials, type...)			<input type="checkbox"/> Appropriate <input type="checkbox"/> Inappropriate
			36	Grading (i.e. ground floor height, street edge...)			<input type="checkbox"/> Appropriate <input type="checkbox"/> Inappropriate
	37		Landscaping (i.e. gardens, planters, street trees...)			<input type="checkbox"/> Appropriate <input type="checkbox"/> Inappropriate	
	38		Driveways (i.e. location, material, screening...)			<input type="checkbox"/> Appropriate <input type="checkbox"/> Inappropriate	
	39		Parking (i.e. location, access, visibility...)			<input type="checkbox"/> Appropriate <input type="checkbox"/> Inappropriate	
	40		Accessory Buildings (i.e. sheds, greenhouses...)			<input type="checkbox"/> Appropriate <input type="checkbox"/> Inappropriate	

PROPERTY EVALUATION FORM

PORTSMOUTH HISTORIC DISTRICT COMMISSION

PROPERTY: 46 MAPLEWOOD AVE Case No: B Date: 1-4-17

Decision: Approved Approved with Stipulations Denied
 Continued Postponed Withdrawn



H. Purpose and Intent:

- | | | | |
|---|--|--|--|
| 1. Preserve the integrity of the District: | <input type="checkbox"/> Yes <input type="checkbox"/> No | 4. Maintain the special character of the District: | <input type="checkbox"/> Yes <input type="checkbox"/> No |
| 2. Assessment of the Historical Significance: | <input type="checkbox"/> Yes <input type="checkbox"/> No | 5. Complement and enhance the architectural and historic character: | <input type="checkbox"/> Yes <input type="checkbox"/> No |
| 3. Conservation and enhancement of property values: | <input type="checkbox"/> Yes <input type="checkbox"/> No | 6. Promote the education, pleasure and welfare of the District to the city residents and visitors: | <input type="checkbox"/> Yes <input type="checkbox"/> No |

I. Review Criteria / Findings of Fact:

- | | | | |
|--|--|--|--|
| 1. Consistent with special and defining character of surrounding properties: | <input type="checkbox"/> Yes <input type="checkbox"/> No | 3. Relation to historic and architectural value of existing structure: | <input type="checkbox"/> Yes <input type="checkbox"/> No |
| 2. Compatibility of design with surrounding properties: | <input type="checkbox"/> Yes <input type="checkbox"/> No | 4. Compatibility of innovative technologies with surrounding properties: | <input type="checkbox"/> Yes <input type="checkbox"/> No |

Historic District Commission

Project Address: 390 NEW CASTLE AVE.
Permit Requested: CERTIFICATE OF APPROVAL
Meeting Type: WORK SESSION #C

A. Property Information - General:

Existing Conditions:

- Zoning District: SRB
- Land Use: Accessory Building
- Land Area: 3,485 SF +/-
- Estimated Age of Structure: c. 1880
- Building Style: NA
- Historical Significance: C
- Public View of Proposed Work: View from New Castle Ave.
- Unique Features: Former Toll House Property
- Neighborhood Association: Little Harbor

B. Proposed Work: Convert accessory building to a residential use.

C. Other Permits Required:

- Board of Adjustment Planning Board City Council

D. Lot Location:

- Terminal Vista Gateway Mid-Block
 Intersection / Corner Lot Rear Lot

E. Existing Building to be Altered/ Demolished / Constructed:

- Principal Accessory Demolition

F. Sensitivity of Context:

- Highly Sensitive Sensitive Low Sensitivity "Back-of-House"

G. Design Approach (for Major Projects):

- Literal Replication (i.e. 6-16 Congress, Jardinière Building, 10 Pleasant Street)
 Invention within a Style (i.e., Porter Street Townhouses, 100 Market Street)
 Abstract Reference (i.e. Portwalk, 51 Islington, 55 Congress Street)
 Intentional Opposition (i.e. McIntyre Building, Citizen's Bank, Coldwell Banker)

H. Project Type:

- Consent Agenda (i.e. very small alterations, additions or expansions)
 Minor Project (i.e. small alterations, additions or expansions)
 Moderate Project (i.e. significant additions, alterations or expansions)
 Major Project (i.e. very large alternations, additions or expansions)

I. Neighborhood Context:

- a. The lot is located along New Castle Ave. at the gateway to New Castle, NH. It is surrounded with mainly wood-sided 2-5 story structures with deep front yard setbacks.

J. Background & Suggested Action:

- The Applicant is proposing to restore most of the exterior of the historic structure with modifications to the doors and windows, fencing and adding an HVAC unit to the property.
- Note that two accessory structures are located on the property.

• **Design Guideline Reference: Guidelines for Exterior Woodwork (05), Windows and Doors (08) and Site Elements and Streetscapes (09)**

K. Aerial Image, Street View and Zoning Map:



Aerial and Street View Image

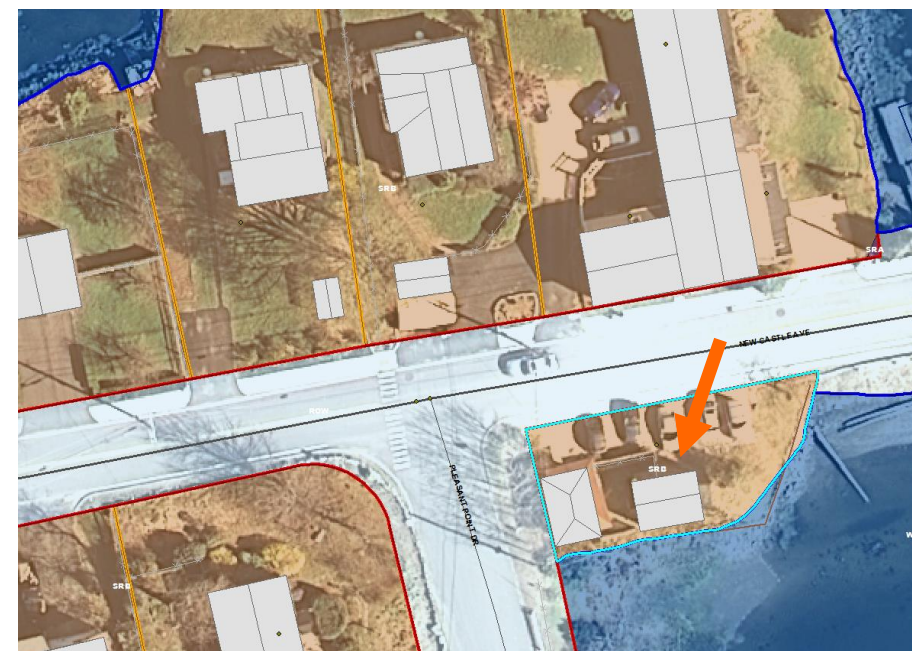

Zoning Map

**HISTORIC
SURVEY
RATING**

C

390 NEW CASTLE AVE. – WORK SESSION #C (MODERATE PROJECT)

		INFO/ EVALUATION CRITERIA	SUBJECT PROPERTY		NEIGHBORHOOD CONTEXT	
STAFF	Project Information		Existing Building	Proposed Building (+/-)	Abutting Structures (Average)	Surrounding Structures (Average)
	GENERAL BUILDING INFORMATION		(ESTIMATED FROM THE TAX MAPS & ASSESSOR'S INFO)			
	1	Gross Floor Area (SF)	MODERATE PROJECT - CONVERT & RENOVATE AN EXISTING ACCESSORY BUILDING -			
	2	Floor Area Ratio (GFA/ Lot Area)				
	3	Building Height / Street-Width Ratio				
	4	Building Height – Zoning (Feet)				
	5	Building Height – Street Wall / Cornice (Feet)				
	6	Number of Stories				
7	Building Coverage (% Building on the Lot)					
		PROJECT REVIEW ELEMENT	APPLICANT'S COMMENTS	HDC SUGGESTIONS	APPROPRIATENESS	
HISTORIC DISTRICT COMMISSION MEMBERS	CONTEXT	8	Scale (i.e. height, volume, coverage...)		<input type="checkbox"/> Appropriate <input type="checkbox"/> Inappropriate	
		9	Placement (i.e. setbacks, alignment...)		<input type="checkbox"/> Appropriate <input type="checkbox"/> Inappropriate	
		10	Massing (i.e. modules, banding, stepbacks...)		<input type="checkbox"/> Appropriate <input type="checkbox"/> Inappropriate	
		11	Architectural Style (i.e. traditional – modern)		<input type="checkbox"/> Appropriate <input type="checkbox"/> Inappropriate	
		12	Roofs		<input type="checkbox"/> Appropriate <input type="checkbox"/> Inappropriate	
		13	Style and Slope		<input type="checkbox"/> Appropriate <input type="checkbox"/> Inappropriate	
		14	Roof Projections (i.e. chimneys, vents, dormers...)		<input type="checkbox"/> Appropriate <input type="checkbox"/> Inappropriate	
		15	Roof Materials		<input type="checkbox"/> Appropriate <input type="checkbox"/> Inappropriate	
		16	Cornice Line		<input type="checkbox"/> Appropriate <input type="checkbox"/> Inappropriate	
		17	Eaves, Gutters and Downspouts		<input type="checkbox"/> Appropriate <input type="checkbox"/> Inappropriate	
		18	Walls		<input type="checkbox"/> Appropriate <input type="checkbox"/> Inappropriate	
		19	Siding / Material		<input type="checkbox"/> Appropriate <input type="checkbox"/> Inappropriate	
		20	Projections (i.e. bays, balconies...)		<input type="checkbox"/> Appropriate <input type="checkbox"/> Inappropriate	
		21	Doors and Windows		<input type="checkbox"/> Appropriate <input type="checkbox"/> Inappropriate	
		22	Window Openings and Proportions		<input type="checkbox"/> Appropriate <input type="checkbox"/> Inappropriate	
		23	Window Casing/ Trim		<input type="checkbox"/> Appropriate <input type="checkbox"/> Inappropriate	
		24	Window Shutters / Hardware		<input type="checkbox"/> Appropriate <input type="checkbox"/> Inappropriate	
		25	Storm Windows / Screens		<input type="checkbox"/> Appropriate <input type="checkbox"/> Inappropriate	
		26	Doors		<input type="checkbox"/> Appropriate <input type="checkbox"/> Inappropriate	
		27	Porches and Balconies		<input type="checkbox"/> Appropriate <input type="checkbox"/> Inappropriate	
		28	Projections (i.e. porch, portico, canopy...)		<input type="checkbox"/> Appropriate <input type="checkbox"/> Inappropriate	
		29	Landings/ Steps / Stoop / Railings		<input type="checkbox"/> Appropriate <input type="checkbox"/> Inappropriate	
		30	Lighting (i.e. wall, post...)		<input type="checkbox"/> Appropriate <input type="checkbox"/> Inappropriate	
		31	Signs (i.e. projecting, wall...)		<input type="checkbox"/> Appropriate <input type="checkbox"/> Inappropriate	
		32	Mechanicals (i.e. HVAC, generators)		<input type="checkbox"/> Appropriate <input type="checkbox"/> Inappropriate	
		33	Decks		<input type="checkbox"/> Appropriate <input type="checkbox"/> Inappropriate	
		34	Garages/ Barns / Sheds (i.e. doors, placement...)		<input type="checkbox"/> Appropriate <input type="checkbox"/> Inappropriate	
		35	Fence / Walls / Screenwalls (i.e. materials, type...)		<input type="checkbox"/> Appropriate <input type="checkbox"/> Inappropriate	
		36	Grading (i.e. ground floor height, street edge...)		<input type="checkbox"/> Appropriate <input type="checkbox"/> Inappropriate	
		37	Landscaping (i.e. gardens, planters, street trees...)		<input type="checkbox"/> Appropriate <input type="checkbox"/> Inappropriate	
		38	Driveways (i.e. location, material, screening...)		<input type="checkbox"/> Appropriate <input type="checkbox"/> Inappropriate	
		39	Parking (i.e. location, access, visibility...)		<input type="checkbox"/> Appropriate <input type="checkbox"/> Inappropriate	
		40	Accessory Buildings (i.e. sheds, greenhouses...)		<input type="checkbox"/> Appropriate <input type="checkbox"/> Inappropriate	

PROPERTY EVALUATION FORM
PORTSMOUTH HISTORIC DISTRICT COMMISSION
PROPERTY: 390 NEW CASTLE AVE Case No: C Date: 1-4-17
Decision: Approved Approved with Stipulations Denied
 Continued Postponed Withdrawn

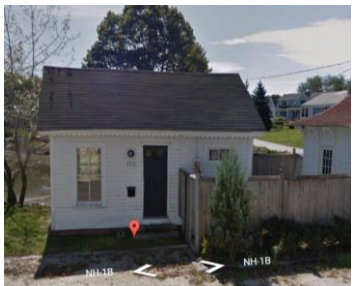

H. Purpose and Intent:

- | | | | |
|---|--|--|--|
| 1. Preserve the integrity of the District: | <input type="checkbox"/> Yes <input type="checkbox"/> No | 4. Maintain the special character of the District: | <input type="checkbox"/> Yes <input type="checkbox"/> No |
| 2. Assessment of the Historical Significance: | <input type="checkbox"/> Yes <input type="checkbox"/> No | 5. Complement and enhance the architectural and historic character: | <input type="checkbox"/> Yes <input type="checkbox"/> No |
| 3. Conservation and enhancement of property values: | <input type="checkbox"/> Yes <input type="checkbox"/> No | 6. Promote the education, pleasure and welfare of the District to the city residents and visitors: | <input type="checkbox"/> Yes <input type="checkbox"/> No |

I. Review Criteria / Findings of Fact:

- | | | | |
|--|--|--|--|
| 1. Consistent with special and defining character of surrounding properties: | <input type="checkbox"/> Yes <input type="checkbox"/> No | 3. Relation to historic and architectural value of existing structure: | <input type="checkbox"/> Yes <input type="checkbox"/> No |
| 2. Compatibility of design with surrounding properties: | <input type="checkbox"/> Yes <input type="checkbox"/> No | 4. Compatibility of innovative technologies with surrounding properties: | <input type="checkbox"/> Yes <input type="checkbox"/> No |

Historic District Commission

Project Address: 165 DEER STREET
Permit Requested: CERTIFICATE OF APPROVAL
Meeting Type: WORK SESSION #D

A. Property Information - General:

Existing Conditions:

- Zoning District: Urban General (CD5)
- Land Use: Commercial Office and Bank
- Land Area: 43,500 SF +/-
- Estimated Age of Structure: c.1970/1985
- Building Style: NA
- Historical Significance: NA
- Public View of Proposed Work: View from Maplewood Ave., Deer and Bridge Streets
- Unique Features: Abuts rail corridor
- Neighborhood Association: North End

B. Proposed Work: Construct two mixed-use buildings.

C. Other Permits Required:

- Board of Adjustment Planning Board City Council

D. Lot Location:

- Terminal Vista Gateway Mid-Block
 Intersection / Corner Lot Rear Lot

E. Existing Building to be Altered/ Demolished / Constructed:

- Principal Accessory Demolition

F. Sensitivity of Context:

- Highly Sensitive Sensitive Low Sensitivity "Back-of-House"

G. Design Approach (for Major Projects):

- Literal Replication (i.e. 6-16 Congress, Jardinière Building, 10 Pleasant Street)
 Invention within a Style (i.e., Porter Street Townhouses, 100 Market Street)
 Abstract Reference (i.e. Portwalk, 51 Islington, 55 Congress Street)
 Intentional Opposition (i.e. McIntyre Building, Citizen's Bank, Coldwell Banker)

H. Project Type:

- Consent Agenda (i.e. very small alterations, additions or expansions)
 Minor Project (i.e. small alterations, additions or expansions)
 Moderate Project (i.e. significant additions, alterations or expansions)
 Major Project (i.e. very large alternations, additions or expansions)

I. Neighborhood Context:

- a. The lot is located along Deer and Bridge Street. It is surrounded with mainly brick 1-5 story structures with shallow to no front yard setbacks.

J. Background & Suggested Action:

- The Applicant is seeking to commence the 4-Step Design Process for a Major Project. As such, the first phase of the review is the surrounding neighborhood context. The context is defined as the buildings (footprints, height, massing and materials) including the historical development of the site and the surrounding neighborhood. Importantly, the context also includes many buildings not yet constructed that are: 1) pending issuance of a building permit (i.e. HarborCorp); 2) pending final approval from the HDC (i.e. 46-64 Maplewood Ave.); or, 3) are outside the Historic District and are pending Planning Board approval (i.e. the other GL Rogers buildings and the City's Deer Street Parking Garage. The context also includes other character-defining elements such as the two abutting cemeteries and the Pan Am rail corridor.
- The HDC should carefully assess the context in order to provide informed feedback on the proposed building placement, footprint, materials, façade treatment, height and roof form(s).
- **Design Guideline Reference: Guidelines for Commercial Development & Storefronts (12)**

K. Aerial Image, Street View and Zoning Map:



Aerial and Street View Image



Zoning Map

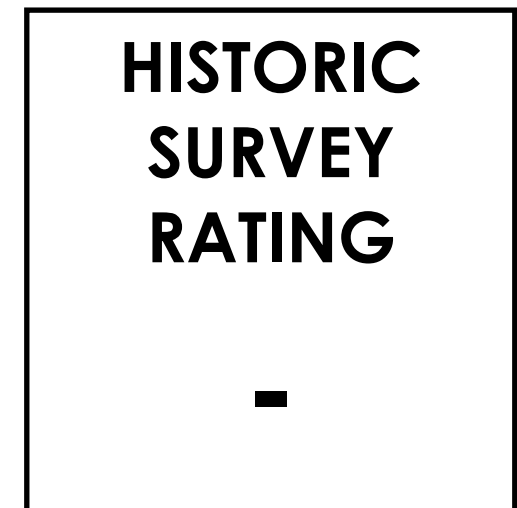

**HISTORIC
SURVEY
RATING**

■

165 DEER STREET – WORK SESSION #D (MAJOR PROJECT)

		INFO/ EVALUATION CRITERIA		SUBJECT PROPERTY		NEIGHBORHOOD CONTEXT	
		Project Information		Existing Building	Proposed Building (+/-)	Abutting Structures (Average)	Surrounding Structures (Average)
STAFF	GENERAL BUILDING INFORMATION		(ESTIMATED FROM THE TAX MAPS & ASSESSOR'S INFO)				
	1	Gross Floor Area (SF)	MAJOR PROJECT - CONSTRUCT A 3 ½ & A 5-STORY MIXED-USE BUILDING -				
	2	Floor Area Ratio (GFA/ Lot Area)					
	3	Building Height / Street-Width Ratio					
	4	Building Height – Zoning (Feet)					
	5	Building Height – Street Wall / Cornice (Feet)					
	6	Number of Stories					
	7	Building Coverage (% Building on the Lot)					
HISTORIC DISTRICT COMMISSION MEMBERS	CONTEXT	PROJECT REVIEW ELEMENT		APPLICANT'S COMMENTS	HDC SUGGESTIONS	APPROPRIATENESS	
		8	Scale (i.e. height, volume, coverage...)			<input type="checkbox"/> Appropriate <input type="checkbox"/> Inappropriate	
		9	Placement (i.e. setbacks, alignment...)			<input type="checkbox"/> Appropriate <input type="checkbox"/> Inappropriate	
		10	Massing (i.e. modules, banding, stepbacks...)			<input type="checkbox"/> Appropriate <input type="checkbox"/> Inappropriate	
		11	Architectural Style (i.e. traditional – modern)			<input type="checkbox"/> Appropriate <input type="checkbox"/> Inappropriate	
		12	Roofs			<input type="checkbox"/> Appropriate <input type="checkbox"/> Inappropriate	
		13	Style and Slope			<input type="checkbox"/> Appropriate <input type="checkbox"/> Inappropriate	
		14	Roof Projections (i.e. chimneys, vents, dormers...)			<input type="checkbox"/> Appropriate <input type="checkbox"/> Inappropriate	
	BUILDING DESIGN & MATERIALS	15	Roof Materials			<input type="checkbox"/> Appropriate <input type="checkbox"/> Inappropriate	
		16	Cornice Line			<input type="checkbox"/> Appropriate <input type="checkbox"/> Inappropriate	
		17	Eaves, Gutters and Downspouts			<input type="checkbox"/> Appropriate <input type="checkbox"/> Inappropriate	
		18	Walls			<input type="checkbox"/> Appropriate <input type="checkbox"/> Inappropriate	
		19	Siding / Material			<input type="checkbox"/> Appropriate <input type="checkbox"/> Inappropriate	
		20	Projections (i.e. bays, balconies...)			<input type="checkbox"/> Appropriate <input type="checkbox"/> Inappropriate	
		21	Doors and Windows			<input type="checkbox"/> Appropriate <input type="checkbox"/> Inappropriate	
		22	Window Openings and Proportions			<input type="checkbox"/> Appropriate <input type="checkbox"/> Inappropriate	
		23	Window Casing/ Trim			<input type="checkbox"/> Appropriate <input type="checkbox"/> Inappropriate	
		24	Window Shutters / Hardware			<input type="checkbox"/> Appropriate <input type="checkbox"/> Inappropriate	
		25	Storm Windows / Screens			<input type="checkbox"/> Appropriate <input type="checkbox"/> Inappropriate	
		26	Doors			<input type="checkbox"/> Appropriate <input type="checkbox"/> Inappropriate	
		27	Porches and Balconies			<input type="checkbox"/> Appropriate <input type="checkbox"/> Inappropriate	
		28	Projections (i.e. porch, portico, canopy...)			<input type="checkbox"/> Appropriate <input type="checkbox"/> Inappropriate	
		29	Landings/ Steps / Stoop / Railings			<input type="checkbox"/> Appropriate <input type="checkbox"/> Inappropriate	
		30	Lighting (i.e. wall, post...)			<input type="checkbox"/> Appropriate <input type="checkbox"/> Inappropriate	
		31	Signs (i.e. projecting, wall...)			<input type="checkbox"/> Appropriate <input type="checkbox"/> Inappropriate	
		32	Mechanicals (i.e. HVAC, generators)			<input type="checkbox"/> Appropriate <input type="checkbox"/> Inappropriate	
		33	Decks			<input type="checkbox"/> Appropriate <input type="checkbox"/> Inappropriate	
		SITE DESIGN	34	Garages/ Barns / Sheds (i.e. doors, placement...)			<input type="checkbox"/> Appropriate <input type="checkbox"/> Inappropriate
			35	Fence / Walls / Screenwalls (i.e. materials, type...)			<input type="checkbox"/> Appropriate <input type="checkbox"/> Inappropriate
			36	Grading (i.e. ground floor height, street edge...)			<input type="checkbox"/> Appropriate <input type="checkbox"/> Inappropriate
	37		Landscaping (i.e. gardens, planters, street trees...)			<input type="checkbox"/> Appropriate <input type="checkbox"/> Inappropriate	
	38		Driveways (i.e. location, material, screening...)			<input type="checkbox"/> Appropriate <input type="checkbox"/> Inappropriate	
	39		Parking (i.e. location, access, visibility...)			<input type="checkbox"/> Appropriate <input type="checkbox"/> Inappropriate	
	40		Accessory Buildings (i.e. sheds, greenhouses...)			<input type="checkbox"/> Appropriate <input type="checkbox"/> Inappropriate	

PROPERTY EVALUATION FORM

PORTSMOUTH HISTORIC DISTRICT COMMISSION

PROPERTY: 165 DEER STREET Case No: D Date: 1-4-17

Decision: Approved Approved with Stipulations Denied
 Continued Postponed Withdrawn



H. Purpose and Intent:

- | | | | |
|---|--|--|--|
| 1. Preserve the integrity of the District: | <input type="checkbox"/> Yes <input type="checkbox"/> No | 4. Maintain the special character of the District: | <input type="checkbox"/> Yes <input type="checkbox"/> No |
| 2. Assessment of the Historical Significance: | <input type="checkbox"/> Yes <input type="checkbox"/> No | 5. Complement and enhance the architectural and historic character: | <input type="checkbox"/> Yes <input type="checkbox"/> No |
| 3. Conservation and enhancement of property values: | <input type="checkbox"/> Yes <input type="checkbox"/> No | 6. Promote the education, pleasure and welfare of the District to the city residents and visitors: | <input type="checkbox"/> Yes <input type="checkbox"/> No |

I. Review Criteria / Findings of Fact:

- | | | | |
|--|--|--|--|
| 1. Consistent with special and defining character of surrounding properties: | <input type="checkbox"/> Yes <input type="checkbox"/> No | 3. Relation to historic and architectural value of existing structure: | <input type="checkbox"/> Yes <input type="checkbox"/> No |
| 2. Compatibility of design with surrounding properties: | <input type="checkbox"/> Yes <input type="checkbox"/> No | 4. Compatibility of innovative technologies with surrounding properties: | <input type="checkbox"/> Yes <input type="checkbox"/> No |