

Historic District Commission

Staff Report – August 3rd/10th 2016

August 3rd MEETING

ADMINISTRATIVE ITEMS / OLD BUSINESS:

- Approval of Minutes (7-6-16, 7-13-16)
- Administrative Approvals:
 1. 31 Cabot Street (screens and porch) - RFD
 2. 536 March Street (egress window) - Approved
 3. 540 Marcy Street (garage) - Approved
 4. 500 Market Street (Azek trim on dormers) - Approved
 5. 175 Market Street (misc. changes) - Approved
 6. 28 Dennett Street (Windows) - Approved
 7. 272 New Castle Ave. (windows) - Approved
 8. 29 Vaughan Street (HVAC) - Approved
 9. 147 Middle Street (storm windows) - Approved
 10. 2 Bow Street (wall, lintels and sills) - Approved

PUBLIC HEARINGS – NEW BUSINESS:

1. 43Whidden Street (Minor – Doors, Windows and HVAC)
2. 135 Bow Street (Minor – Roof)
3. 355 Pleasant Street (Moderate – New Two-Family)
4. 199 Middle Street (Moderate –Addition)

WORK SESSIONS (New Business):

- A. Chestnut Street (Moderate – Arch)
- B. 10 Humphrey’s Court (Moderate – new garage)

WORK SESSIONS (Old Business):

- A. 17 Gardner Street (Moderate – Addition)
- B. 34-46 Highland Street (Moderate – Windows)

August 10th MEETING

- C. 127-137 High Street (Moderate – New 3 story building)
- D. 46-64 Maplewood Ave. (Major – New 4 story building)
- E. 75 Congress Street (Moderate – Parapet & penthouse)

WORK SESSIONS (New Business):

- A. 140 Court Street (Minor – Windows)
- B. 13 Salter Street (Minor – Addition)

DISCUSSION:

- Demolition Review – Draft Ordinance



HISTORIC DISTRICT COMMISSION

MEETING DATES: August 3rd & August 10th
APPLICATIONS: 23

Historic District Commission

Project Address: 43 WHIDDEN STREET
Permit Requested: CERTIFICATE OF APPROVAL
Meeting Type: PUBLIC HEARING #1

A. Property Information - General:

Existing Conditions:

- Zoning District: General Residential District B (GRB)
- Land Use: Single Family
- Land Area: 2,590 SF +/-
- Estimated Age of Structure: c.1840
- Building Style: Greek Revival
- Number of Stories: 2.5
- Historical Significance: NA
- Public View of Proposed Work: Limited View from Whidden Street
- Unique Features: NA
- Neighborhood Association: South End

B. Proposed Work: Replacement of deck, relocation of door & basement windows

C. Other Permits Required:

- Board of Adjustment Planning Board City Council

D. Lot Location:

- Terminal Vista Gateway Mid-Block
 Intersection / Corner Lot Rear Lot

E. Existing Building to be Altered/ Demolished / Constructed:

- Principal Accessory Significant Demolition

F. Sensitivity of Context:

- Highly Sensitive Sensitive Low Sensitivity "Back-of-House"

G. Design Approach (for Major Projects):

- Literal Replication (i.e. 6-16 Congress, Jardinière Building, 10 Pleasant Street)
 Invention within a Style (i.e., Porter Street Townhouses, 100 Market Street)
 Abstract Reference (i.e. Portwalk, 51 Islington, 55 Congress Street)
 Intentional Opposition (i.e. McIntyre Building, Citizen's Bank, Coldwell Banker)

H. Project Type:

- Consent Agenda (i.e. very small alterations, additions or expansions)
 Minor Project (i.e. small alterations, additions or expansions)
 Moderate Project (i.e. significant additions, alterations or expansions)
 Major Project (i.e. very large alternations, additions or expansions)

I. Neighborhood Context:

- The building is located along lower Whidden Street. It is surrounded with many 2.5 story wooden structures on relatively small lots with little to no setback from the sidewalk.

J. Staff Comments and/ or Suggestions for Consideration:

The proposed application seeks to:

- Relocate an existing small deck and door at the rear of the structure.
- Add a condensing unit behind the structure;
- Match the trim and clapboards as needed.
- The proposed replacement door is a Green Mountain 15 lite door;
- Outdoor lantern lights will be added.
- **Note – All the proposed work is located at the rear of the structure and the proposed HVAC unit meets the performance standards to be exempt from HDC review.**

Design Guideline Reference: Guidelines for Exterior Woodwork (05), Porches, Stoops & Decks (06), Windows and Doors (08) & Site Elements & Streetscapes (09)

K. Aerial Image, Street View and Zoning Map:



Aerial and Street View Image

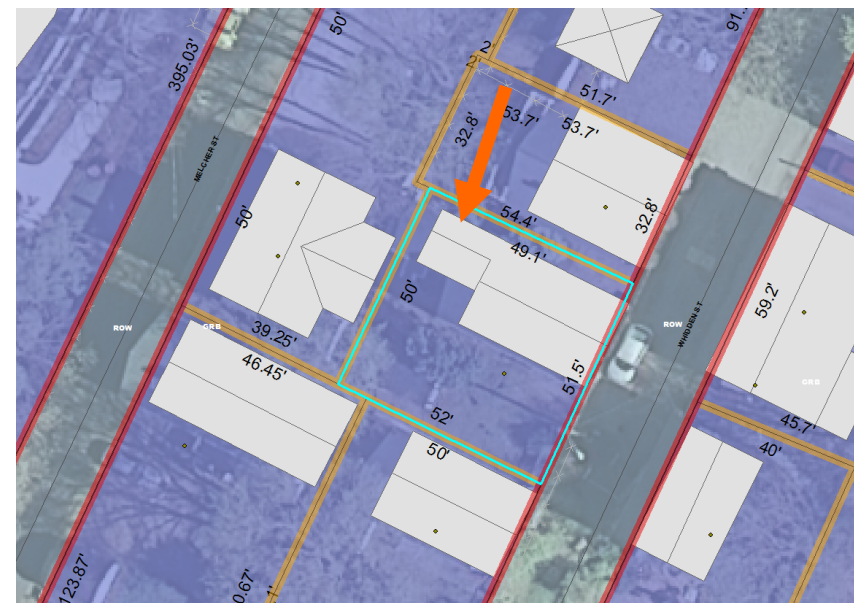

Zoning Map

**HISTORIC
SURVEY
RATING**

C

43 WHIDDEN STREET – PUBLIC HEARING #1 (MINOR)

		INFO/ EVALUATION CRITERIA		SUBJECT PROPERTY		NEIGHBORHOOD CONTEXT			
		Project Information		Existing Building	Proposed Building (+/-)	Abutting Structures (Average)	Surrounding Structures (Average)		
STAFF		GENERAL BUILDING INFORMATION		(ESTIMATED FROM THE TAX MAPS & ASSESSOR'S INFO)					
	1	Gross Floor Area (SF)		<div style="border: 2px solid black; padding: 10px;"> <p style="margin: 0;">MINOR PROJECT</p> <p style="margin: 0;">- RECONSTRUCT DECK, MOVE DOOR, LIGHTING AND BASEMENT WINDOWS ONLY -</p> </div>					
	2	Floor Area Ratio (GFA/ Lot Area)							
	3	Building Height / Street-Width Ratio							
	4	Building Height – Zoning (Feet)							
	5	Building Height – Street Wall / Cornice (Feet)							
	6	Number of Stories							
	7	Building Coverage (% Building on the Lot)							
HISTORIC DISTRICT COMMISSION MEMBERS		PROJECT REVIEW ELEMENT		APPLICANT'S COMMENTS	HDC SUGGESTIONS	APPROPRIATENESS			
	CONTEXT	8	Scale (i.e. height, volume, coverage...)				<input type="checkbox"/> Appropriate <input type="checkbox"/> Inappropriate		
		9	Placement (i.e. setbacks, alignment...)				<input type="checkbox"/> Appropriate <input type="checkbox"/> Inappropriate		
		10	Massing (i.e. modules, banding, stepbacks...)				<input type="checkbox"/> Appropriate <input type="checkbox"/> Inappropriate		
		11	Architectural Style (i.e. traditional – modern)				<input type="checkbox"/> Appropriate <input type="checkbox"/> Inappropriate		
	BUILDING DESIGN & MATERIALS	12	Roofs				<input type="checkbox"/> Appropriate <input type="checkbox"/> Inappropriate		
		13	Style and Slope				<input type="checkbox"/> Appropriate <input type="checkbox"/> Inappropriate		
		14	Roof Projections (i.e. chimneys, vents, dormers...)				<input type="checkbox"/> Appropriate <input type="checkbox"/> Inappropriate		
		15	Roof Materials				<input type="checkbox"/> Appropriate <input type="checkbox"/> Inappropriate		
		16	Cornice Line				<input type="checkbox"/> Appropriate <input type="checkbox"/> Inappropriate		
		17	Eaves, Gutters and Downspouts				<input type="checkbox"/> Appropriate <input type="checkbox"/> Inappropriate		
		18	Walls				<input type="checkbox"/> Appropriate <input type="checkbox"/> Inappropriate		
		19	Siding / Material				<input type="checkbox"/> Appropriate <input type="checkbox"/> Inappropriate		
		20	Projections (i.e. bays, balconies...)				<input type="checkbox"/> Appropriate <input type="checkbox"/> Inappropriate		
		21	Doors and Windows				<input type="checkbox"/> Appropriate <input type="checkbox"/> Inappropriate		
		22	Window Openings and Proportions				<input type="checkbox"/> Appropriate <input type="checkbox"/> Inappropriate		
		23	Window Casing/ Trim				<input type="checkbox"/> Appropriate <input type="checkbox"/> Inappropriate		
		24	Window Shutters / Hardware				<input type="checkbox"/> Appropriate <input type="checkbox"/> Inappropriate		
		25	Storm Windows / Screens				<input type="checkbox"/> Appropriate <input type="checkbox"/> Inappropriate		
		26	Doors				<input type="checkbox"/> Appropriate <input type="checkbox"/> Inappropriate		
		27	Porches and Balconies				<input type="checkbox"/> Appropriate <input type="checkbox"/> Inappropriate		
		28	Projections (i.e. porch, portico, canopy...)				<input type="checkbox"/> Appropriate <input type="checkbox"/> Inappropriate		
		29	Landings/ Steps / Stoop / Railings				<input type="checkbox"/> Appropriate <input type="checkbox"/> Inappropriate		
		30	Lighting (i.e. wall, post...)				<input type="checkbox"/> Appropriate <input type="checkbox"/> Inappropriate		
		31	Signs (i.e. projecting, wall...)				<input type="checkbox"/> Appropriate <input type="checkbox"/> Inappropriate		
		32	Mechanicals (i.e. HVAC, generators)				<input type="checkbox"/> Appropriate <input type="checkbox"/> Inappropriate		
		33	Decks				<input type="checkbox"/> Appropriate <input type="checkbox"/> Inappropriate		
		34	Garages/ Barns / Sheds (i.e. doors, placement...)				<input type="checkbox"/> Appropriate <input type="checkbox"/> Inappropriate		
		SITE DESIGN	35	Fence / Walls / Screenwalls (i.e. materials, type...)				<input type="checkbox"/> Appropriate <input type="checkbox"/> Inappropriate	
			36	Grading (i.e. ground floor height, street edge...)				<input type="checkbox"/> Appropriate <input type="checkbox"/> Inappropriate	
			37	Landscaping (i.e. gardens, planters, street trees...)				<input type="checkbox"/> Appropriate <input type="checkbox"/> Inappropriate	
			38	Driveways (i.e. location, material, screening...)				<input type="checkbox"/> Appropriate <input type="checkbox"/> Inappropriate	
			39	Parking (i.e. location, access, visibility...)				<input type="checkbox"/> Appropriate <input type="checkbox"/> Inappropriate	
			40	Accessory Buildings (i.e. sheds, greenhouses...)				<input type="checkbox"/> Appropriate <input type="checkbox"/> Inappropriate	

PROPERTY EVALUATION FORM
PORTSMOUTH HISTORIC DISTRICT COMMISSION
PROPERTY: 43 WHIDDEN STREET Case No.: 1 Date: 8-3-16
Decision: Approved Approved with Stipulations Denied
 Continued Postponed Withdrawn



H. Purpose and Intent:

- | | | |
|--|---|--|
| 1. Preserve the integrity of the District: <input type="checkbox"/> Yes <input type="checkbox"/> No | 4. Maintain the special character of the District: <input type="checkbox"/> Yes <input type="checkbox"/> No | |
| 2. Assessment of the Historical Significance: <input type="checkbox"/> Yes <input type="checkbox"/> No | 5. Complement and enhance the architectural and historic character: <input type="checkbox"/> Yes <input type="checkbox"/> No | |
| 3. Conservation and enhancement of property values: <input type="checkbox"/> Yes <input type="checkbox"/> No | 6. Promote the education, pleasure and welfare of the District to the city residents and visitors: <input type="checkbox"/> Yes <input type="checkbox"/> No | |

I. Review Criteria / Findings of Fact:

- | | | |
|---|---|--|
| 1. Consistent with special and defining character of surrounding properties: <input type="checkbox"/> Yes <input type="checkbox"/> No | 3. Relation to historic and architectural value of existing structure: <input type="checkbox"/> Yes <input type="checkbox"/> No | |
| 2. Compatibility of design with surrounding properties: <input type="checkbox"/> Yes <input type="checkbox"/> No | 4. Compatibility of innovative technologies with surrounding properties: <input type="checkbox"/> Yes <input type="checkbox"/> No | |

Historic District Commission

Project Address: 135 BOW STREET
Permit Requested: CERTIFICATE OF APPROVAL
Meeting Type: PUBLIC HEARING #2

A. Property Information - General:

Existing Conditions:

- Zoning District: CD4
- Land Use: Mixed-Use
- Land Area: 13,790 SF +/-
- Estimated Age of Structure: c.1890
- Building Style: Utilitarian
- Number of Stories: 3
- Historical Significance: Contributing
- Public View of Proposed Work: View from Bow Street
- Unique Features: NA
- Neighborhood Association: Downtown

B. Proposed Work: To replace the wood roof with asphalt shingles.

C. Other Permits Required:

- Board of Adjustment Planning Board City Council

D. Lot Location:

- Terminal Vista Gateway Mid-Block
 Intersection / Corner Lot Rear Lot

E. Existing Building to be Altered/ Demolished:

- Principal Accessory Demolition

F. Sensitivity of Context:

- Highly Sensitive Sensitive Low Sensitivity "Back-of-House"

G. Design Approach (for Major Projects):

- Literal Replication (i.e. 6-16 Congress, Jardinière Building, 10 Pleasant Street)
- Invention within a Style (i.e., Porter Street Townhouses, 100 Market Street)
- Abstract Reference (i.e. Portwalk, 51 Islington, 55 Congress Street)
- Intentional Opposition (i.e. McIntyre Building, Citizen's Bank, Coldwell Banker)

H. Project Type:

- Consent Agenda (i.e. very small alterations, additions or expansions)
- Minor Project (i.e. small alterations, additions or expansions)
- Moderate Project (i.e. significant additions, alterations or expansions)
- Major Project (i.e. very large alternations, additions or expansions)

I. Neighborhood Context:

- The building is located along Bow Street. It is surrounded by many brick 2-4 story historic structures with shallow front yard setbacks with gardens, patios and walkways.

J. Staff Comments and/ or Suggestions for Consideration:

The applicant is proposing to:

- Replace the existing wood shingle roof with asphalt.
- **Note – This wood roof is very prominent from Bow Street and can be viewed from the Memorial Bridge.**

Design Guideline Reference: Guidelines for Roof (03)

K. Aerial Image, Street View and Zoning Map:

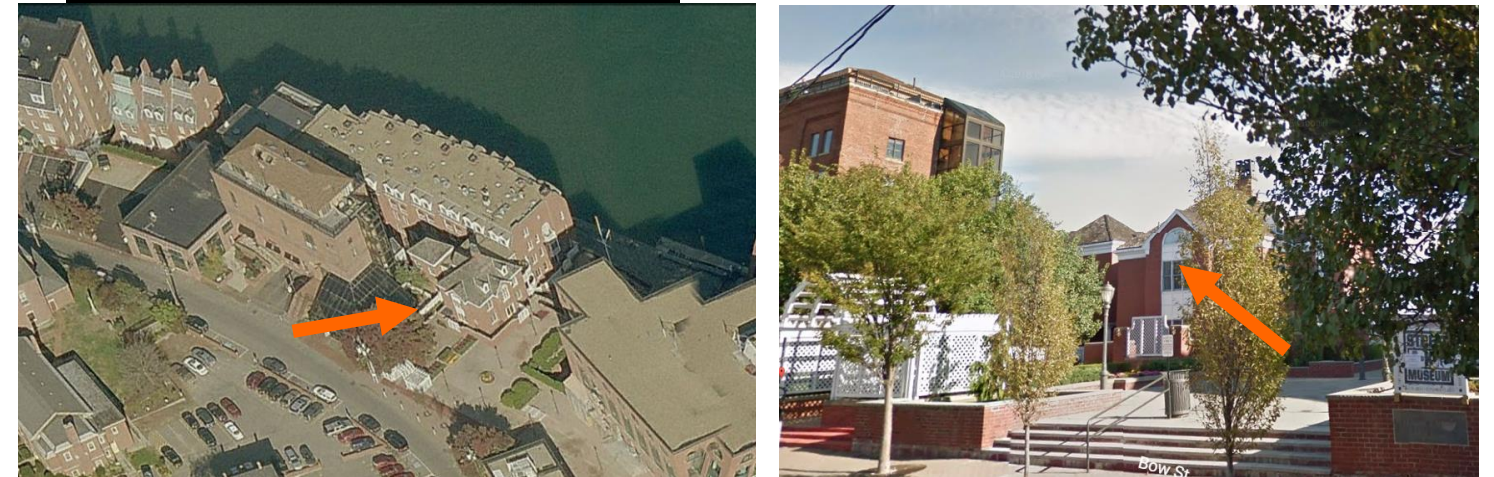

Aerial and Street View Image



Zoning Map

HISTORIC SURVEY RATING

C

135 BOW STREET – PUBLIC HEARING #2 (MINOR)

		INFO/ EVALUATION CRITERIA	SUBJECT PROPERTY		NEIGHBORHOOD CONTEXT			
STAFF		Project Information	Existing Building	Proposed Building (+/-)	Abutting Structures (Average)	Surrounding Structures (Average)		
		GENERAL BUILDING INFORMATION	(ESTIMATED FROM THE TAX MAPS & ASSESSOR'S INFO)					
	1	Gross Floor Area (SF)	MINOR PROJECT - REPLACE WOOD ROOF WITH ASPHALT ONLY -					
	2	Floor Area Ratio (GFA/ Lot Area)						
	3	Building Height / Street-Width Ratio						
	4	Building Height – Zoning (Feet)						
	5	Building Height – Street Wall / Cornice (Feet)						
	6	Number of Stories						
7	Building Coverage (% Building on the Lot)							
HISTORIC DISTRICT COMMISSION MEMBERS		PROJECT REVIEW ELEMENT	APPLICANT'S COMMENTS	HDC SUGGESTIONS	APPROPRIATENESS			
	CONTEXT	8	Scale (i.e. height, volume, coverage...)			<input type="checkbox"/> Appropriate	<input type="checkbox"/> Inappropriate	
		9	Placement (i.e. setbacks, alignment...)			<input type="checkbox"/> Appropriate	<input type="checkbox"/> Inappropriate	
		10	Massing (i.e. modules, banding, stepbacks...)			<input type="checkbox"/> Appropriate	<input type="checkbox"/> Inappropriate	
		11	Architectural Style (i.e. traditional – modern)			<input type="checkbox"/> Appropriate	<input type="checkbox"/> Inappropriate	
	BUILDING DESIGN & MATERIALS	12	Roofs			<input type="checkbox"/> Appropriate	<input type="checkbox"/> Inappropriate	
		13	Style and Slope			<input type="checkbox"/> Appropriate	<input type="checkbox"/> Inappropriate	
		14	Roof Projections (i.e. chimneys, vents, dormers...)			<input type="checkbox"/> Appropriate	<input type="checkbox"/> Inappropriate	
		15	Roof Materials			<input type="checkbox"/> Appropriate	<input type="checkbox"/> Inappropriate	
		16	Cornice Line			<input type="checkbox"/> Appropriate	<input type="checkbox"/> Inappropriate	
		17	Eaves, Gutters and Downspouts			<input type="checkbox"/> Appropriate	<input type="checkbox"/> Inappropriate	
		18	Walls			<input type="checkbox"/> Appropriate	<input type="checkbox"/> Inappropriate	
		19	Siding / Material			<input type="checkbox"/> Appropriate	<input type="checkbox"/> Inappropriate	
		20	Projections (i.e. bays, balconies...)			<input type="checkbox"/> Appropriate	<input type="checkbox"/> Inappropriate	
		21	Doors and Windows			<input type="checkbox"/> Appropriate	<input type="checkbox"/> Inappropriate	
		22	Window Openings and Proportions			<input type="checkbox"/> Appropriate	<input type="checkbox"/> Inappropriate	
		23	Window Casing/ Trim			<input type="checkbox"/> Appropriate	<input type="checkbox"/> Inappropriate	
		24	Window Shutters / Hardware			<input type="checkbox"/> Appropriate	<input type="checkbox"/> Inappropriate	
		25	Awnings			<input type="checkbox"/> Appropriate	<input type="checkbox"/> Inappropriate	
		26	Doors			<input type="checkbox"/> Appropriate	<input type="checkbox"/> Inappropriate	
		27	Porches and Balconies			<input type="checkbox"/> Appropriate	<input type="checkbox"/> Inappropriate	
		28	Projections (i.e. porch, portico, canopy...)			<input type="checkbox"/> Appropriate	<input type="checkbox"/> Inappropriate	
		29	Landings/ Steps / Stoop / Railings			<input type="checkbox"/> Appropriate	<input type="checkbox"/> Inappropriate	
		30	Lighting (i.e. wall, post...)			<input type="checkbox"/> Appropriate	<input type="checkbox"/> Inappropriate	
		31	Signs (i.e. projecting, wall...)			<input type="checkbox"/> Appropriate	<input type="checkbox"/> Inappropriate	
		32	Mechanicals (i.e. HVAC, generators)			<input type="checkbox"/> Appropriate	<input type="checkbox"/> Inappropriate	
		33	Decks			<input type="checkbox"/> Appropriate	<input type="checkbox"/> Inappropriate	
		34	Garages/ Barns / Sheds (i.e. doors, placement...)			<input type="checkbox"/> Appropriate	<input type="checkbox"/> Inappropriate	
		SITE DESIGN	35	Fence / Walls (i.e. materials, type...)			<input type="checkbox"/> Appropriate	<input type="checkbox"/> Inappropriate
			36	Grading (i.e. ground floor height, street edge...)			<input type="checkbox"/> Appropriate	<input type="checkbox"/> Inappropriate
			37	Landscaping (i.e. gardens, planters, street trees...)			<input type="checkbox"/> Appropriate	<input type="checkbox"/> Inappropriate
			38	Driveways (i.e. location, material, screening...)			<input type="checkbox"/> Appropriate	<input type="checkbox"/> Inappropriate
			39	Parking (i.e. location, access, visibility...)			<input type="checkbox"/> Appropriate	<input type="checkbox"/> Inappropriate
			40	Accessory Buildings (i.e. sheds, greenhouses...)			<input type="checkbox"/> Appropriate	<input type="checkbox"/> Inappropriate

PROPERTY EVALUATION FORM
PORTSMOUTH HISTORIC DISTRICT COMMISSION
PROPERTY: 135 BOW STREET Case No.: 1 Date: 8-3-16
Decision: Approved Approved with Stipulations Denied
 Continued Postponed Withdrawn



H. Purpose and Intent:

- | | | | |
|---|--|--|--|
| 1. Preserve the integrity of the District: | <input type="checkbox"/> Yes <input type="checkbox"/> No | 4. Maintain the special character of the District: | <input type="checkbox"/> Yes <input type="checkbox"/> No |
| 2. Assessment of the Historical Significance: | <input type="checkbox"/> Yes <input type="checkbox"/> No | 5. Complement and enhance the architectural and historic character: | <input type="checkbox"/> Yes <input type="checkbox"/> No |
| 3. Conservation and enhancement of property values: | <input type="checkbox"/> Yes <input type="checkbox"/> No | 6. Promote the education, pleasure and welfare of the District to the city residents and visitors: | <input type="checkbox"/> Yes <input type="checkbox"/> No |

I. Review Criteria / Findings of Fact:

- | | | | |
|--|--|--|--|
| 1. Consistent with special and defining character of surrounding properties: | <input type="checkbox"/> Yes <input type="checkbox"/> No | 3. Relation to historic and architectural value of existing structure: | <input type="checkbox"/> Yes <input type="checkbox"/> No |
| 2. Compatibility of design with surrounding properties: | <input type="checkbox"/> Yes <input type="checkbox"/> No | 4. Compatibility of innovative technologies with surrounding properties: | <input type="checkbox"/> Yes <input type="checkbox"/> No |

Historic District Commission

Project Address: 355 PLEASANT STREET
Permit Requested: CERTIFICATE OF APPROVAL
Meeting Type: PUBLIC HEARING #3

A. Property Information - General:

Existing Conditions:

- Zoning District: GRB
- Land Use: Institutional
- Land Area: 10,020 SF +/-
- Estimated Age of Structure: NA
- Building Style: NA
- Number of Stories: NA
- Historical Significance: NA
- Public View of Proposed Work: View from Pleasant Street
- Unique Features: NA – Shared Access from Howard Street
- Neighborhood Association: South End

B. Proposed Work: Add a two-family structure with shared access from Howard Street.

C. Other Permits Required:

- Board of Adjustment Planning Board City Council

D. Lot Location:

- Terminal Vista Gateway Mid-Block
 Intersection / Corner Lot Rear Lot

E. Existing Building to be Altered/ Demolished/ Constructed:

- Principal Accessory Significant Demolition

F. Sensitivity of Context:

- Highly Sensitive Sensitive Low Sensitivity “Back-of-House”

G. Design Approach (for Major Projects):

- Literal Replication (i.e. 6-16 Congress, Jardinière Building, 10 Pleasant Street)
 Invention within a Style (i.e., Porter Street Townhouses, 100 Market Street)
 Abstract Reference (i.e. Portwalk, 51 Islington, 55 Congress Street)
 Intentional Opposition (i.e. McIntyre Building, Citizen’s Bank, Coldwell Banker)

H. Project Type:

- Consent Agenda (i.e. very small alterations, additions or expansions)
 Minor Project (i.e. small alterations, additions or expansions)
 Moderate Project (i.e. significant additions, alterations or expansions)
 Major Project (i.e. very large alternations, additions or expansions)

I. Neighborhood Context:

The building is located along Pleasant Street. It is surrounded with 2.5 – 3 story wood and brick historic structures with no or shallow front yard setbacks and small side and rear- yards.

J. Staff Comments and/ or Suggestions for Consideration:

- The applicant is proposing to add a new 2 ½ story two-family residence on the vacant lot to the east of the existing house.
- The proposed house type is A traditional Greek-Revival design and is consistent with the surrounding neighborhood context and character.

Design Guideline Reference: Guidelines for Small Scale New Construction & Additions (10)

K. Aerial Image, Street View and Zoning Map:



Aerial and Streetview Image



Zoning Map

**HISTORIC
SURVEY
RATING**

NA

355 PLEASANT STREET – PUBLIC HEARING #3 (MODERATE PROJECT)

		INFO/ EVALUATION CRITERIA		SUBJECT PROPERTY		NEIGHBORHOOD CONTEXT	
		Project Information		Existing Building	Proposed Building (+/-)	Abutting Structures (Average)	Surrounding Structures (Average)
STAFF	GENERAL BUILDING INFORMATION		(ESTIMATED FROM THE TAX MAPS & ASSESSOR'S INFO)				
	1	Gross Floor Area (SF)	<h3 style="margin: 0;">MODERATE PROJECT</h3> <h4 style="margin: 0;">- CONSTRUCT A NEW TWO-FAMILY STRUCTURE ONLY -</h4>				
	2	Floor Area Ratio (GFA/ Lot Area)					
	3	Building Height / Street-Width Ratio					
	4	Building Height – Zoning (Feet)					
	5	Building Height – Street Wall / Cornice (Feet)					
	6	Number of Stories					
	7	Building Coverage (% Building on the Lot)					
PROJECT REVIEW ELEMENT		APPLICANT'S COMMENTS					
CONTEXT	8	Scale (i.e. height, volume, coverage...)			<input type="checkbox"/> Appropriate <input type="checkbox"/> Inappropriate		
	9	Placement (i.e. setbacks, alignment...)			<input type="checkbox"/> Appropriate <input type="checkbox"/> Inappropriate		
	10	Massing (i.e. modules, banding, stepbacks...)			<input type="checkbox"/> Appropriate <input type="checkbox"/> Inappropriate		
	11	Architectural Style (i.e. traditional – modern)			<input type="checkbox"/> Appropriate <input type="checkbox"/> Inappropriate		
HISTORIC DISTRICT COMMISSION MEMBERS	BUILDING DESIGN & MATERIALS	12	Roofs			<input type="checkbox"/> Appropriate <input type="checkbox"/> Inappropriate	
		13	Style and Slope			<input type="checkbox"/> Appropriate <input type="checkbox"/> Inappropriate	
		14	Roof Projections (i.e. chimneys, vents, dormers...)			<input type="checkbox"/> Appropriate <input type="checkbox"/> Inappropriate	
		15	Roof Materials			<input type="checkbox"/> Appropriate <input type="checkbox"/> Inappropriate	
		16	Cornice Line			<input type="checkbox"/> Appropriate <input type="checkbox"/> Inappropriate	
		17	Eaves, Gutters and Downspouts			<input type="checkbox"/> Appropriate <input type="checkbox"/> Inappropriate	
		18	Walls			<input type="checkbox"/> Appropriate <input type="checkbox"/> Inappropriate	
		19	Number and Material			<input type="checkbox"/> Appropriate <input type="checkbox"/> Inappropriate	
		20	Projections (i.e. bays, balconies...)			<input type="checkbox"/> Appropriate <input type="checkbox"/> Inappropriate	
		21	Doors and windows			<input type="checkbox"/> Appropriate <input type="checkbox"/> Inappropriate	
		22	Window Openings and Proportions			<input type="checkbox"/> Appropriate <input type="checkbox"/> Inappropriate	
		23	Window Casing/ Trim			<input type="checkbox"/> Appropriate <input type="checkbox"/> Inappropriate	
		24	Window Shutters / Hardware			<input type="checkbox"/> Appropriate <input type="checkbox"/> Inappropriate	
		25	Storm Windows / Screens / Awnings			<input type="checkbox"/> Appropriate <input type="checkbox"/> Inappropriate	
		26	Doors			<input type="checkbox"/> Appropriate <input type="checkbox"/> Inappropriate	
	27	Porches and Balconies			<input type="checkbox"/> Appropriate <input type="checkbox"/> Inappropriate		
	28	Projections (i.e. porch, portico, canopy...)			<input type="checkbox"/> Appropriate <input type="checkbox"/> Inappropriate		
	29	Landings/ Steps / Stoop / Railings			<input type="checkbox"/> Appropriate <input type="checkbox"/> Inappropriate		
	30	Lighting (i.e. wall, post...)			<input type="checkbox"/> Appropriate <input type="checkbox"/> Inappropriate		
	31	Signs (i.e. projecting, wall...)			<input type="checkbox"/> Appropriate <input type="checkbox"/> Inappropriate		
	32	Mechanicals (i.e. HVAC, generators)			<input type="checkbox"/> Appropriate <input type="checkbox"/> Inappropriate		
	33	Decks			<input type="checkbox"/> Appropriate <input type="checkbox"/> Inappropriate		
	34	Garages/ Barns/ Sheds (i.e. doors, placement...)			<input type="checkbox"/> Appropriate <input type="checkbox"/> Inappropriate		
	SITE DESIGN	35	Fence / Walls / Screenwalls (i.e. materials, type...)			<input type="checkbox"/> Appropriate <input type="checkbox"/> Inappropriate	
		36	Grading (i.e. ground floor height, street edge...)			<input type="checkbox"/> Appropriate <input type="checkbox"/> Inappropriate	
		37	Landscaping (i.e. gardens, planters, street trees...)			<input type="checkbox"/> Appropriate <input type="checkbox"/> Inappropriate	
		38	Driveways (i.e. location, material, screening...)			<input type="checkbox"/> Appropriate <input type="checkbox"/> Inappropriate	
		39	Parking (i.e. location, access, visibility...)			<input type="checkbox"/> Appropriate <input type="checkbox"/> Inappropriate	
		40	Screening/ Enclosures (i.e. sheds, dumpsters...)			<input type="checkbox"/> Appropriate <input type="checkbox"/> Inappropriate	

PROPERTY EVALUATION FORM
 PORTSMOUTH HISTORIC DISTRICT COMMISSION
 PROPERTY: 355 PLEASANT STREET Case No.: 3 Date: 8-3-16
 Decision: Approved Approved with Stipulations Denied
 Continued Postponed Withdrawn



H. Purpose and Intent:

- | | | |
|--|---|--|
| 1. Preserve the integrity of the District: <input type="checkbox"/> Yes <input type="checkbox"/> No | 4. Maintain the special character of the District: <input type="checkbox"/> Yes <input type="checkbox"/> No | |
| 2. Assessment of the Historical Significance: <input type="checkbox"/> Yes <input type="checkbox"/> No | 5. Complement and enhance the architectural and historic character: <input type="checkbox"/> Yes <input type="checkbox"/> No | |
| 3. Conservation and enhancement of property values: <input type="checkbox"/> Yes <input type="checkbox"/> No | 6. Promote the education, pleasure and welfare of the District to the city residents and visitors: <input type="checkbox"/> Yes <input type="checkbox"/> No | |

I. Review Criteria / Findings of Fact:

- | | | |
|---|---|--|
| 1. Consistent with special and defining character of surrounding properties: <input type="checkbox"/> Yes <input type="checkbox"/> No | 3. Relation to historic and architectural value of existing structure: <input type="checkbox"/> Yes <input type="checkbox"/> No | |
| 2. Compatibility of design with surrounding properties: <input type="checkbox"/> Yes <input type="checkbox"/> No | 4. Compatibility of innovative technologies with surrounding properties: <input type="checkbox"/> Yes <input type="checkbox"/> No | |

Historic District Commission

Project Address: 199 MIDDLE STREET
Permit Requested: CERTIFICATE OF APPROVAL
Meeting Type: PUBLIC HEARING #4

A. Property Information - General:

Existing Conditions:

- Zoning District: MRO
- Land Use: Mixed-Use
- Land Area: 0.27A +/-
- Estimated Age of Structure: c.1810
- Building Style: NA
- Number of Stories: 2.5
- Historical Significance: Contributing
- Public View of Proposed Work: View from Middle Street
- Unique Features: NA
- Neighborhood Association: Richards Ave.

B. Proposed Work: To add a trash enclosure to the rear of the property.

C. Other Permits Required:

- Board of Adjustment Planning Board City Council

D. Lot Location:

- Terminal Vista Gateway Mid-Block
 Intersection / Corner Lot Rear Lot

E. Existing Building to be Altered/ Demolished / Constructed:

- Principal Accessory Demolition

F. Sensitivity of Context:

- Highly Sensitive Sensitive Low Sensitivity "Back-of-House"

G. Design Approach (for Major Projects):

- Literal Replication (i.e. 6-16 Congress, Jardinière Building, 10 Pleasant Street)
- Invention within a Style (i.e., Porter Street Townhouses, 100 Market Street)
- Abstract Reference (i.e. Portwalk, 51 Islington, 55 Congress Street)
- Intentional Opposition (i.e. McIntyre Building, Citizen's Bank, Coldwell Banker)

H. Project Type:

- Consent Agenda (i.e. very small alterations, additions or expansions)
- Minor Project (i.e. small alterations, additions or expansions)
- Moderate Project (i.e. significant additions, alterations or expansions)
- Major Project (i.e. very large alternations, additions or expansions)

I. Neighborhood Context:

- The building location is located along Middle Street. It is surrounded with many contributing structures ranging from 2.5 to 3 stories in height. The neighborhood is predominantly made up of a wide range of 2.5 - 3 story wood-sided structures on lots with a shallow setback from the sidewalk.

J. Staff Comments and/ or Suggestions for Consideration:

The applicant is proposing to:

- Remove and replace the rear 2 story addition;
- Construct a new deck
- Redesign the fence and gate

Design Guideline Reference – Guidelines for Small Scale New Construction and Additions (10) and Site Elements and Streetscapes (09)

K. Aerial Image, Street View and Zoning Map:



Aerial and Street View Image

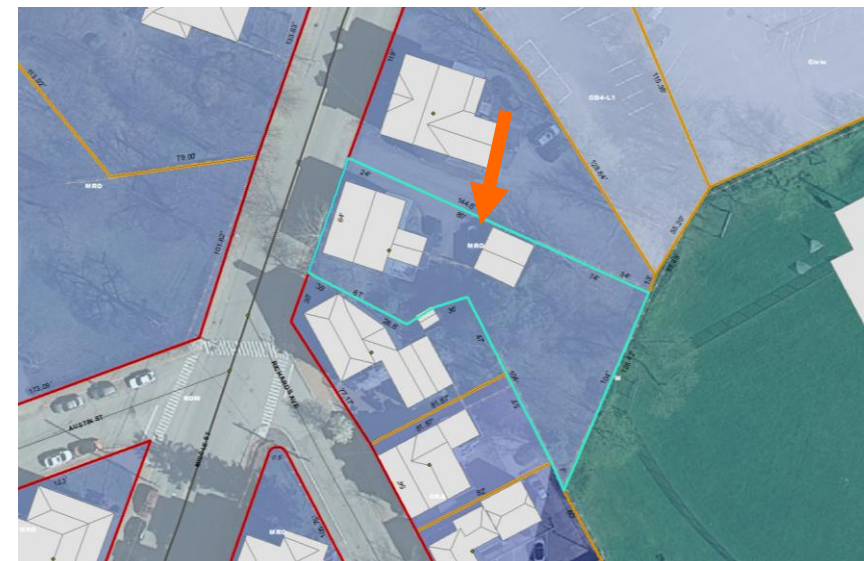

Zoning Map

**HISTORIC
SURVEY
RATING**

C

199 MIDDLE STREET – PUBLIC HEARING #4 (MODERATAE)

STAFF	INFO/ EVALUATION CRITERIA		SUBJECT PROPERTY		NEIGHBORHOOD CONTEXT	
	No.	Project Information	Existing Building	Proposed Building (+/-)	Abutting Structures	Surrounding Structures (Average)
	GENERAL BUILDING INFORMATION		(ESTIMATED FROM THE TAX MAPS & ASSESSOR'S INFO)			
	1	Gross Floor Area (SF)	MODERATE PROJECT - DEMO REAR ADDITION & CONSTRUCT NEW ADDITION, DECK & FENCE ONLY -			
	2	Floor Area Ratio (GFA/ Lot Area)				
	3	Building Height / Street-Width (ROW) Ratio				
	4	Building Height – Zoning (Feet)				
	5	Building Height – Street Wall / Cornice (Feet)				
	6	Number of Stories				
	7	Building Coverage (% Building on the Lot)				
HISTORIC DISTRICT COMMISSION MEMBERS	CONTEXT	PROJECT REVIEW ELEMENT		APPLICANT'S COMMENTS	HDC SUGGESTIONS	APPROPRIATENESS
		8	Scale (i.e. height, volume, coverage...)			<input type="checkbox"/> Appropriate <input type="checkbox"/> Inappropriate
		9	Placement (i.e. setbacks, alignment...)			<input type="checkbox"/> Appropriate <input type="checkbox"/> Inappropriate
		10	Massing (i.e. modules, banding, stepbacks...)			<input type="checkbox"/> Appropriate <input type="checkbox"/> Inappropriate
		11	Architectural Style (i.e. traditional – modern)			<input type="checkbox"/> Appropriate <input type="checkbox"/> Inappropriate
		12	Roofs			<input type="checkbox"/> Appropriate <input type="checkbox"/> Inappropriate
		13	Style and Slope			<input type="checkbox"/> Appropriate <input type="checkbox"/> Inappropriate
		14	Roof Projections (i.e. chimneys, vents, dormers...)			<input type="checkbox"/> Appropriate <input type="checkbox"/> Inappropriate
		15	Roof Materials			<input type="checkbox"/> Appropriate <input type="checkbox"/> Inappropriate
		16	Cornice Line			<input type="checkbox"/> Appropriate <input type="checkbox"/> Inappropriate
		17	Eaves, Gutters and Downspouts			<input type="checkbox"/> Appropriate <input type="checkbox"/> Inappropriate
		18	Walls			<input type="checkbox"/> Appropriate <input type="checkbox"/> Inappropriate
		19	Number and Material			<input type="checkbox"/> Appropriate <input type="checkbox"/> Inappropriate
		20	Projections (i.e. bays, balconies...)			<input type="checkbox"/> Appropriate <input type="checkbox"/> Inappropriate
		21	Doors and windows			<input type="checkbox"/> Appropriate <input type="checkbox"/> Inappropriate
		22	Window Openings and Proportions			<input type="checkbox"/> Appropriate <input type="checkbox"/> Inappropriate
		23	Window Casing/ Trim			<input type="checkbox"/> Appropriate <input type="checkbox"/> Inappropriate
		24	Window Shutters / Hardware			<input type="checkbox"/> Appropriate <input type="checkbox"/> Inappropriate
		25	Storm Windows / Screens			<input type="checkbox"/> Appropriate <input type="checkbox"/> Inappropriate
		26	Doors			<input type="checkbox"/> Appropriate <input type="checkbox"/> Inappropriate
		27	Porches and Balconies			<input type="checkbox"/> Appropriate <input type="checkbox"/> Inappropriate
		28	Projections (i.e. porch, portico, canopy...)			<input type="checkbox"/> Appropriate <input type="checkbox"/> Inappropriate
		29	Landings/ Steps / Stoop / Railings			<input type="checkbox"/> Appropriate <input type="checkbox"/> Inappropriate
		30	Lighting (i.e. wall, post...)			<input type="checkbox"/> Appropriate <input type="checkbox"/> Inappropriate
		31	Signs (i.e. projecting, wall...)			<input type="checkbox"/> Appropriate <input type="checkbox"/> Inappropriate
		32	Mechanicals (i.e. HVAC, generators)			<input type="checkbox"/> Appropriate <input type="checkbox"/> Inappropriate
		33	Decks			<input type="checkbox"/> Appropriate <input type="checkbox"/> Inappropriate
		34	Garages / Barns / Sheds (i.e. doors, placement...)			<input type="checkbox"/> Appropriate <input type="checkbox"/> Inappropriate
		35	Fence / Walls / Screenwalls (i.e. materials, type...)			<input type="checkbox"/> Appropriate <input type="checkbox"/> Inappropriate
		36	Grading (i.e. ground floor height, street edge...)			<input type="checkbox"/> Appropriate <input type="checkbox"/> Inappropriate
		37	Landscaping (i.e. gardens, planters, street trees...)			<input type="checkbox"/> Appropriate <input type="checkbox"/> Inappropriate
		38	Driveways (i.e. location, material, screening...)			<input type="checkbox"/> Appropriate <input type="checkbox"/> Inappropriate
	39	Parking (i.e. location, access, visibility...)			<input type="checkbox"/> Appropriate <input type="checkbox"/> Inappropriate	
	40	Accessory Buildings (i.e. sheds, greenhouses...)			<input type="checkbox"/> Appropriate <input type="checkbox"/> Inappropriate	

PROPERTY EVALUATION FORM
PORTSMOUTH HISTORIC DISTRICT COMMISSION
PROPERTY: 199 MIDDLE STREET Case No.: 4 Date: 8-3-16
Decision: Approved Approved with Stipulations Denied
 Continued Postponed Withdrawn



H. Purpose and Intent:

- | | | | |
|---|--|--|--|
| 1. Preserve the integrity of the District: | <input type="checkbox"/> Yes <input type="checkbox"/> No | 4. Maintain the special character of the District: | <input type="checkbox"/> Yes <input type="checkbox"/> No |
| 2. Assessment of the Historical Significance: | <input type="checkbox"/> Yes <input type="checkbox"/> No | 5. Complement and enhance the architectural and historic character: | <input type="checkbox"/> Yes <input type="checkbox"/> No |
| 3. Conservation and enhancement of property values: | <input type="checkbox"/> Yes <input type="checkbox"/> No | 6. Promote the education, pleasure and welfare of the District to the city residents and visitors: | <input type="checkbox"/> Yes <input type="checkbox"/> No |

I. Review Criteria / Findings of Fact:

- | | | | |
|--|--|--|--|
| 1. Consistent with special and defining character of surrounding properties: | <input type="checkbox"/> Yes <input type="checkbox"/> No | 3. Relation to historic and architectural value of existing structure: | <input type="checkbox"/> Yes <input type="checkbox"/> No |
| 2. Compatibility of design with surrounding properties: | <input type="checkbox"/> Yes <input type="checkbox"/> No | 4. Compatibility of innovative technologies with surrounding properties: | <input type="checkbox"/> Yes <input type="checkbox"/> No |

Historic District Commission

Project Evaluation Form: CHESTNUT STREET / MUSIC HALL
Permit Requested: INFORMATION REVIEW
Meeting Type: WORK SESSION #A

A. Property Information - General:

Existing Conditions:

- Zoning District: CD5
- Land Use: Public Art
- Land Area: Public Right of Way
- Estimated Age of Structure: NA
- Building Style: NA
- Number of Stories: NA
- Historical Significance: NA
- Public View of Proposed Work: View from Congress and Chestnut Streets
- Unique Features: Public Art and Wayfinding Sign
- Neighborhood Association: Downtown

B. Proposed Work: To install a decorative arch across Chestnut Street.

C. Other Permits Required:

- Board of Adjustment Planning Board City Council

D. Lot Location:

- Terminal Vista Gateway Mid-Block
 Intersection / Corner Lot Rear Lot

E. Existing Building to be Altered/ Demolished:

- Principal Accessory Significant Demolition

F. Sensitivity of Context:

- Highly Sensitive Sensitive Low Sensitivity "Back-of-House"

G. Design Approach (for Major Projects):

- Literal Replication (i.e. 6-16 Congress, Jardinière Building, 10 Pleasant Street)
 Invention within a Style (i.e., Porter Street Townhouses, 100 Market Street)
 Abstract Reference (i.e. Portwalk, 51 Islington, 55 Congress Street)
 Intentional Opposition (i.e. McIntyre Building, Citizen's Bank, Coldwell Banker)

H. Project Type:

- Consent Agenda (i.e. very small alterations, additions or expansions)
 Minor Project (i.e. small alterations, additions or expansions)
 Moderate Project (i.e. significant additions, alterations or expansions)
 Major Project (i.e. very large alterations, additions or expansions)

I. Neighborhood Context:

- This 2 story structure is located on Chestnut and Congress Streets and is surrounded with many contributing structures. The neighborhood is predominantly 2.5-4 story wood and brick structures with no setbacks from the street edge.

J. Staff Comments and Suggestions for Consideration:

- The Applicant has submitted revised drawings in response to the comments provided by the HDC at the 6-8-16 Work Session.
- In summary, the applicant is proposing to simplify the design, lower the height and reduce the size of the base of the arch.
- Note that although the proposed arch is being presented within an informal Work Session format - due to its location within the city's right-of-way and thereby outside the jurisdiction of the Historic District Commission - the City Manager and the Music Hall is seeking an informal recommendation from the HDC.

Design Guideline Reference – Guidelines for Site Elements and Streetscapes (09)

K. Aerial Image, Street View and Zoning Map:

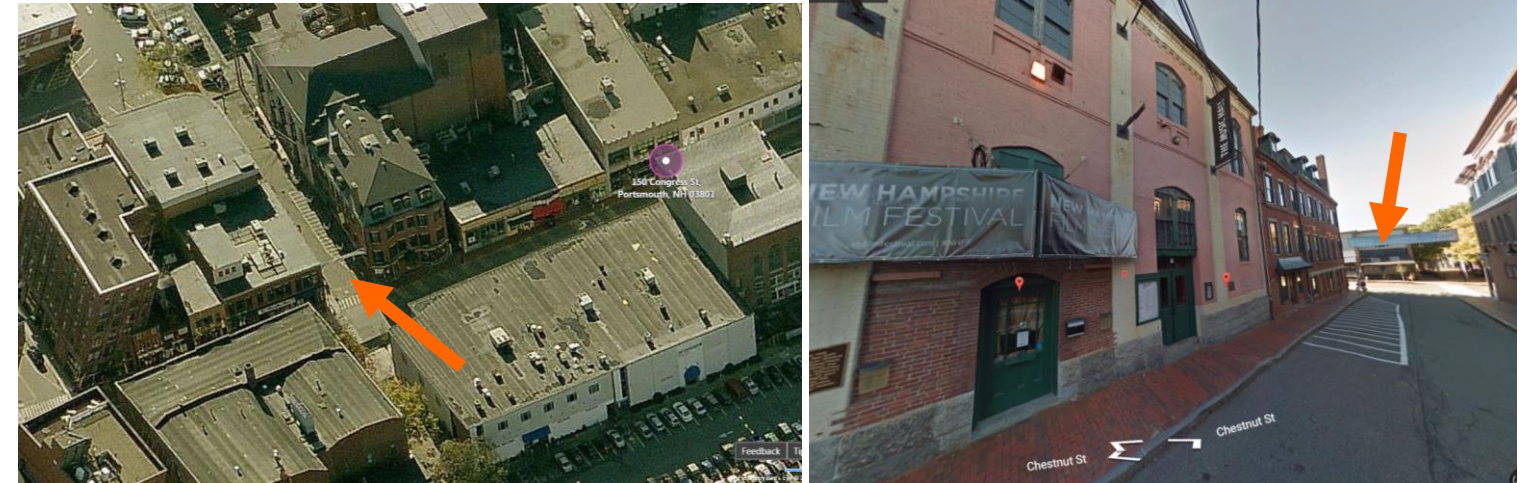

Aerial and Street View Image



Zoning Map

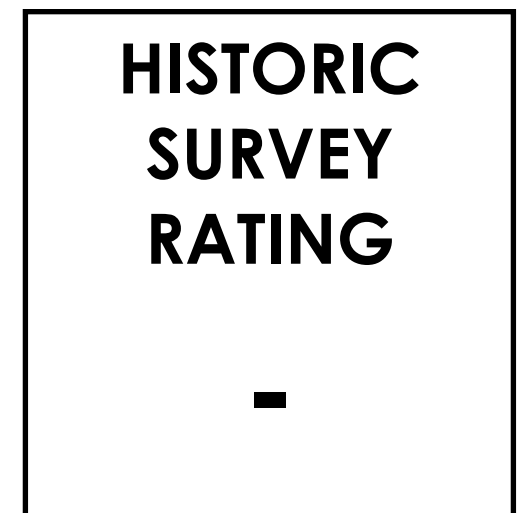

CHESTNUT STREET / MUSIC HALL – WORK SESSION #A (MODERATE PROJECT)

		INFO/ EVALUATION CRITERIA		SUBJECT PROPERTY		NEIGHBORHOOD CONTEXT			
		Project Information		Existing Building	Proposed Building (+/-)	Abutting Structures (Average)	Surrounding Structures (Average)		
STAFF	No.			(ESTIMATED FROM THE TAX MAPS & ASSESSOR'S INFO)					
		GENERAL BUILDING INFORMATION							
	1	Gross Floor Area (SF)							
	2	Floor Area Ratio (GFA/ Lot Area)							
	3	Building Height / Street-Width Ratio							
	4	Building Height – Zoning (Feet)							
	5	Building Height – Street Wall / Cornice (Feet)							
	6	Number of Stories							
7	Building Coverage (% Building on the Lot)								
				MODERATE PROJECT					
				- INTALL PUBLIC ART/ WAYFINDING SIGN (ARCH) ONLY -					
HISTORIC DISTRICT COMMISSION MEMBERS	CONTEXT	PROJECT REVIEW ELEMENT		HDC COMMENTS	HDC SUGGESTIONS	APPROPRIATENESS			
		8	Scale (i.e. height, volume, coverage...)				<input type="checkbox"/> Appropriate <input type="checkbox"/> Inappropriate		
		9	Placement (i.e. setbacks, alignment...)				<input type="checkbox"/> Appropriate <input type="checkbox"/> Inappropriate		
		10	Massing (i.e. modules, banding, stepbacks...)				<input type="checkbox"/> Appropriate <input type="checkbox"/> Inappropriate		
	11	Architectural Style (i.e. traditional – modern)				<input type="checkbox"/> Appropriate <input type="checkbox"/> Inappropriate			
	BUILDING DESIGN & MATERIALS	12	Roofs				<input type="checkbox"/> Appropriate <input type="checkbox"/> Inappropriate		
		13	Style and Slope				<input type="checkbox"/> Appropriate <input type="checkbox"/> Inappropriate		
		14	Roof Projections (i.e. chimneys, vents, dormers...)				<input type="checkbox"/> Appropriate <input type="checkbox"/> Inappropriate		
		15	Roof Materials				<input type="checkbox"/> Appropriate <input type="checkbox"/> Inappropriate		
		16	Cornice Line				<input type="checkbox"/> Appropriate <input type="checkbox"/> Inappropriate		
		17	Eaves, Gutters and Downspouts				<input type="checkbox"/> Appropriate <input type="checkbox"/> Inappropriate		
		18	Walls				<input type="checkbox"/> Appropriate <input type="checkbox"/> Inappropriate		
		19	Siding / Material				<input type="checkbox"/> Appropriate <input type="checkbox"/> Inappropriate		
		20	Projections (i.e. bays, balconies...)				<input type="checkbox"/> Appropriate <input type="checkbox"/> Inappropriate		
		21	Doors and Windows				<input type="checkbox"/> Appropriate <input type="checkbox"/> Inappropriate		
		22	Window Openings and Proportions				<input type="checkbox"/> Appropriate <input type="checkbox"/> Inappropriate		
		23	Window Casing/ Trim				<input type="checkbox"/> Appropriate <input type="checkbox"/> Inappropriate		
		24	Window Shutters / Hardware				<input type="checkbox"/> Appropriate <input type="checkbox"/> Inappropriate		
		25	Awnings				<input type="checkbox"/> Appropriate <input type="checkbox"/> Inappropriate		
		26	Doors				<input type="checkbox"/> Appropriate <input type="checkbox"/> Inappropriate		
		27	Porches and Balconies				<input type="checkbox"/> Appropriate <input type="checkbox"/> Inappropriate		
		28	Projections (i.e. porch, portico, canopy...)				<input type="checkbox"/> Appropriate <input type="checkbox"/> Inappropriate		
		29	Landings/ Steps / Stoop / Railings				<input type="checkbox"/> Appropriate <input type="checkbox"/> Inappropriate		
		30	Lighting (i.e. wall, post...)				<input type="checkbox"/> Appropriate <input type="checkbox"/> Inappropriate		
		31	Signs (i.e. projecting, wall...)				<input type="checkbox"/> Appropriate <input type="checkbox"/> Inappropriate		
		32	Mechanicals (i.e. HVAC, generators)				<input type="checkbox"/> Appropriate <input type="checkbox"/> Inappropriate		
		33	Decks				<input type="checkbox"/> Appropriate <input type="checkbox"/> Inappropriate		
		34	Garages (i.e. doors, placement...)				<input type="checkbox"/> Appropriate <input type="checkbox"/> Inappropriate		
		SITE DESIGN	35	Fence / Walls (i.e. materials, type...)				<input type="checkbox"/> Appropriate <input type="checkbox"/> Inappropriate	
			36	Grading (i.e. ground floor height, street edge...)				<input type="checkbox"/> Appropriate <input type="checkbox"/> Inappropriate	
			37	Landscaping (i.e. gardens, planters, street trees...)				<input type="checkbox"/> Appropriate <input type="checkbox"/> Inappropriate	
			38	Driveways (i.e. location, material, screening...)				<input type="checkbox"/> Appropriate <input type="checkbox"/> Inappropriate	
			39	Parking (i.e. location, access, visibility...)				<input type="checkbox"/> Appropriate <input type="checkbox"/> Inappropriate	
			40	Accessory Buildings (i.e. sheds, greenhouses...)				<input type="checkbox"/> Appropriate <input type="checkbox"/> Inappropriate	

PROPERTY EVALUATION FORM

PORTSMOUTH HISTORIC DISTRICT COMMISSION

PROPERTY: CHESTNUT STREET Case No.:A Date: 8-3-16

Decision: Approved Approved with Stipulations Denied
 Continued Postponed Withdrawn



H. Purpose and Intent:

- | | | |
|--|---|--|
| 1. Preserve the integrity of the District: <input type="checkbox"/> Yes <input type="checkbox"/> No | 4. Maintain the special character of the District: <input type="checkbox"/> Yes <input type="checkbox"/> No | |
| 2. Assessment of the Historical Significance: <input type="checkbox"/> Yes <input type="checkbox"/> No | 5. Complement and enhance the architectural and historic character: <input type="checkbox"/> Yes <input type="checkbox"/> No | |
| 3. Conservation and enhancement of property values: <input type="checkbox"/> Yes <input type="checkbox"/> No | 6. Promote the education, pleasure and welfare of the District to the city residents and visitors: <input type="checkbox"/> Yes <input type="checkbox"/> No | |

I. Review Criteria / Findings of Fact:

- | | | |
|---|---|--|
| 1. Consistent with special and defining character of surrounding properties: <input type="checkbox"/> Yes <input type="checkbox"/> No | 3. Relation to historic and architectural value of existing structure: <input type="checkbox"/> Yes <input type="checkbox"/> No | |
| 2. Compatibility of design with surrounding properties: <input type="checkbox"/> Yes <input type="checkbox"/> No | 4. Compatibility of innovative technologies with surrounding properties: <input type="checkbox"/> Yes <input type="checkbox"/> No | |

Historic District Commission

Project Evaluation Form: **34-36 HIGHLAND STREET**
Permit Requested: **CERTIFICATE OF APPROVAL**
Meeting Type: **WORK SESSION #B**

A. Property Information - General:

Existing Conditions:

- Zoning District: GRA
- Land Use: 4-Unit Multi-Family
- Land Area: .12A +/-
- Estimated Age of Structure: c.1890
- Number of Stories: 2.5
- Historical Significance: C
- Public View of Proposed Work: Full view of Highland Street
- Unique Features: Bifurcated by Historic district
- Neighborhood Association: Lincoln/ Broad Street

B. Proposed Work: To replace all windows on structure.

C. Other Permits Required:

- Board of Adjustment Planning Board City Council

D. Lot Location:

- Terminal Vista Gateway Mid-Block
 Intersection / Corner Lot Rear Lot

E. Existing Building to be Altered/ Demolished:

- Principal Accessory Significant Demolition

F. Sensitivity of Context:

- Highly Sensitive Sensitive Low Sensitivity "Back-of-House"

G. Design Approach (for Major Projects):

- Literal Replication (i.e. 6-16 Congress, Jardinière Building, 10 Pleasant Street)
- Invention within a Style (i.e., Porter Street Townhouses, 100 Market Street)
- Abstract Reference (i.e. Portwalk, 51 Islington, 55 Congress Street)
- Intentional Opposition (i.e. McIntyre Building, Citizen's Bank, Coldwell Banker)

H. Project Type:

- Consent Agenda (i.e. very small alterations, additions or expansions)
- Minor Project (i.e. small alterations, additions or expansions)
- Moderate Project (i.e. significant additions, alterations or expansions)
- Major Project (i.e. very large alterations, additions or expansions)

I. Neighborhood Context:

- This structure is located along Congress and Middle Streets and is surrounded with many other masonry and wood sided, 2-3 story contributing structures. Importantly, the Salvation Army building directly abuts the proposed units.

J. Staff Comments and Suggestions for Consideration:

- The applicant is seeking to replace all the existing historic windows in the structure with an Anderson 400 Series window. The exterior cladding or finish is a composite material - Fibrex.
- **Note that the Applicant was provided the Design Guidelines for windows and doors and encouraged to evaluate restoration options and seek a Work Session with the HDC to discuss same.**

Design Guideline Reference – Guidelines for Windows and Doors (08).

K. Aerial Image, Street View and Zoning Map:

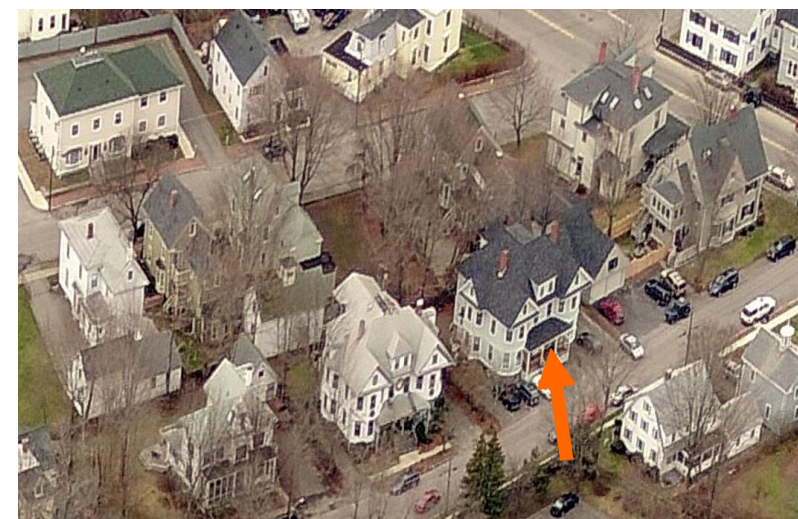

Aerial and Street View Image

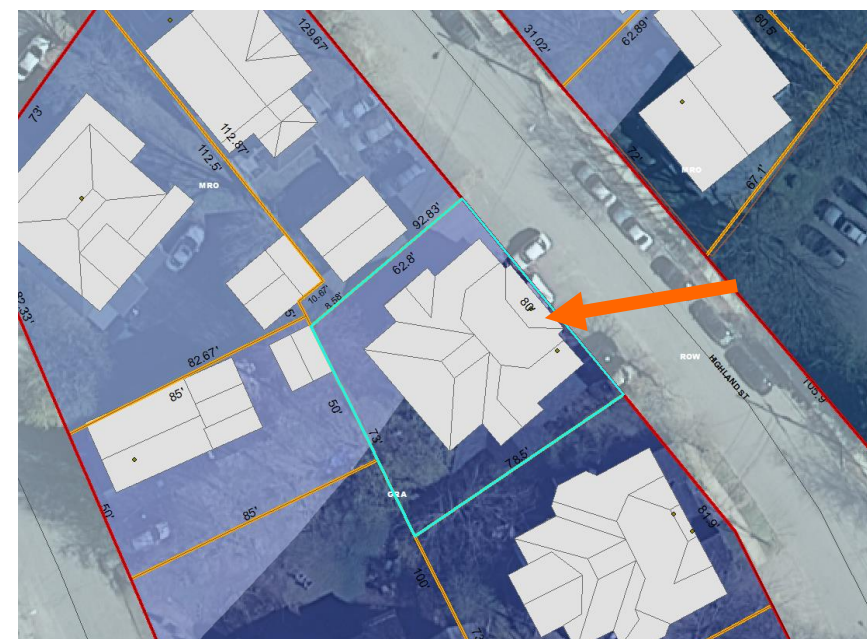

Zoning Map

**HISTORIC
SURVEY
RATING**

-

34-36 HIGHLAND STREET – WORK SESSION #B (MINOR)

		INFO/ EVALUATION CRITERIA		SUBJECT PROPERTY		NEIGHBORHOOD CONTEXT			
		Project Information		Existing Building	Proposed Building (+/-)	Abutting Structures (Average)	Surrounding Structures (Average)		
STAFF	No.			(ESTIMATED FROM THE TAX MAPS & ASSESSOR'S INFO)					
		GENERAL BUILDING INFORMATION		<h2 style="margin: 0;">MINOR PROJECT</h2> <h3 style="margin: 0;">– REPLACE HISTORIC WINDOWS WITH NEW WINDOWS ONLY –</h3>					
	1	Gross Floor Area (SF)							
	2	Floor Area Ratio (GFA/ Lot Area)							
	3	Building Height / Street-Width Ratio							
	4	Building Height – Zoning (Feet)							
	5	Building Height – Street Wall / Cornice (Feet)							
	6	Number of Stories							
7	Building Coverage (% Building on the Lot)								
HISTORIC DISTRICT COMMISSION MEMBERS	CONTEXT	8	Scale (i.e. height, volume, coverage...)			<input type="checkbox"/> Appropriate <input type="checkbox"/> Inappropriate			
		9	Placement (i.e. setbacks, alignment...)			<input type="checkbox"/> Appropriate <input type="checkbox"/> Inappropriate			
		10	Massing (i.e. modules, banding, stepbacks...)			<input type="checkbox"/> Appropriate <input type="checkbox"/> Inappropriate			
		11	Architectural Style (i.e. traditional – modern)			<input type="checkbox"/> Appropriate <input type="checkbox"/> Inappropriate			
	BUILDING DESIGN & MATERIALS		12	Roofs			<input type="checkbox"/> Appropriate <input type="checkbox"/> Inappropriate		
			13	Style and Slope			<input type="checkbox"/> Appropriate <input type="checkbox"/> Inappropriate		
			14	Roof Projections (i.e. chimneys, vents, dormers...)			<input type="checkbox"/> Appropriate <input type="checkbox"/> Inappropriate		
			15	Roof Materials			<input type="checkbox"/> Appropriate <input type="checkbox"/> Inappropriate		
			16	Cornice Line			<input type="checkbox"/> Appropriate <input type="checkbox"/> Inappropriate		
			17	Eaves, Gutters and Downspouts			<input type="checkbox"/> Appropriate <input type="checkbox"/> Inappropriate		
			18	Walls			<input type="checkbox"/> Appropriate <input type="checkbox"/> Inappropriate		
			19	Siding / Material			<input type="checkbox"/> Appropriate <input type="checkbox"/> Inappropriate		
			20	Projections (i.e. bays, balconies...)			<input type="checkbox"/> Appropriate <input type="checkbox"/> Inappropriate		
			21	Doors and windows			<input type="checkbox"/> Appropriate <input type="checkbox"/> Inappropriate		
			22	Window Openings and Proportions			<input type="checkbox"/> Appropriate <input type="checkbox"/> Inappropriate		
			23	Window Casing/ Trim			<input type="checkbox"/> Appropriate <input type="checkbox"/> Inappropriate		
			24	Window Shutters / Hardware			<input type="checkbox"/> Appropriate <input type="checkbox"/> Inappropriate		
			25	Awnings			<input type="checkbox"/> Appropriate <input type="checkbox"/> Inappropriate		
			26	Doors			<input type="checkbox"/> Appropriate <input type="checkbox"/> Inappropriate		
			27	Porches and Balconies			<input type="checkbox"/> Appropriate <input type="checkbox"/> Inappropriate		
			28	Projections (i.e. porch, portico, canopy...)			<input type="checkbox"/> Appropriate <input type="checkbox"/> Inappropriate		
			29	Landings/ Steps / Stoop / Railings			<input type="checkbox"/> Appropriate <input type="checkbox"/> Inappropriate		
			30	Lighting (i.e. wall, post...)			<input type="checkbox"/> Appropriate <input type="checkbox"/> Inappropriate		
			31	Signs (i.e. projecting, wall...)			<input type="checkbox"/> Appropriate <input type="checkbox"/> Inappropriate		
			32	Mechanicals (i.e. HVAC, generators)			<input type="checkbox"/> Appropriate <input type="checkbox"/> Inappropriate		
			33	Decks			<input type="checkbox"/> Appropriate <input type="checkbox"/> Inappropriate		
			34	Garages (i.e. doors, placement...)			<input type="checkbox"/> Appropriate <input type="checkbox"/> Inappropriate		
		SITE DESIGN		35	Fence / Walls (i.e. materials, type...)			<input type="checkbox"/> Appropriate <input type="checkbox"/> Inappropriate	
				36	Grading (i.e. ground floor height, street edge...)			<input type="checkbox"/> Appropriate <input type="checkbox"/> Inappropriate	
				37	Landscaping (i.e. gardens, planters, street trees...)			<input type="checkbox"/> Appropriate <input type="checkbox"/> Inappropriate	
				38	Driveways (i.e. location, material, screening...)			<input type="checkbox"/> Appropriate <input type="checkbox"/> Inappropriate	
				39	Parking (i.e. location, access, visibility...)			<input type="checkbox"/> Appropriate <input type="checkbox"/> Inappropriate	
				40	Accessory Buildings (i.e. sheds, greenhouses...)			<input type="checkbox"/> Appropriate <input type="checkbox"/> Inappropriate	

PROPERTY EVALUATION FORM

PORTSMOUTH HISTORIC DISTRICT COMMISSION
PROPERTY: 34-36 HIGHLAND STREET Case No.: C Date: 8-3-16

Decision: Approved Approved with Stipulations Denied
 Continued Postponed Withdrawn



H. Purpose and Intent:

- | | | | |
|---|--|--|--|
| 1. Preserve the integrity of the District: | <input type="checkbox"/> Yes <input type="checkbox"/> No | 4. Maintain the special character of the District: | <input type="checkbox"/> Yes <input type="checkbox"/> No |
| 2. Assessment of the Historical Significance: | <input type="checkbox"/> Yes <input type="checkbox"/> No | 5. Complement and enhance the architectural and historic character: | <input type="checkbox"/> Yes <input type="checkbox"/> No |
| 3. Conservation and enhancement of property values: | <input type="checkbox"/> Yes <input type="checkbox"/> No | 6. Promote the education, pleasure and welfare of the District to the city residents and visitors: | <input type="checkbox"/> Yes <input type="checkbox"/> No |

Review Criteria / Findings of Fact:

- | | |
|--|--|
| 1. Consistent with special and defining character of surrounding properties: | <input type="checkbox"/> Yes <input type="checkbox"/> No |
| 2. Compatibility of design with surrounding properties: | <input type="checkbox"/> Yes <input type="checkbox"/> No |
| 3. Relation to historic and architectural value of existing structure: | <input type="checkbox"/> Yes <input type="checkbox"/> No |
| 4. Compatibility of innovative technologies with surrounding properties: | <input type="checkbox"/> Yes <input type="checkbox"/> No |

Historic District Commission

Project Address: 17 GARDNER STREET
Permit Requested: CERTIFICATE OF APPROVAL
Meeting Type: WORK SESSION #C

A. Property Information - General:

Existing Conditions:

- Zoning District: GRB
- Land Use: Single Family
- Land Area: 2,495 SF +/-
- Estimated Age of Structure: c.1815
- Building Style: Federal
- Number of Stories: 2.5
- Historical Significance: Contributing
- Public View of Proposed Work: View from Gardner Street
- Unique Features: NA
- Neighborhood Association: South End

B. Proposed Work: To replace a rear 2-story addition and add fencing.

C. Other Permits Required:

- Board of Adjustment Planning Board City Council

D. Lot Location:

- Terminal Vista Gateway Mid-Block
 Intersection / Corner Lot Rear Lot

E. Existing Building to be Altered/ Demolished:

- Principal Accessory Demolition

F. Sensitivity of Context:

- Highly Sensitive Sensitive Low Sensitivity "Back-of-House"

G. Design Approach (for Major Projects):

- Literal Replication (i.e. 6-16 Congress, Jardinière Building, 10 Pleasant Street)
- Invention within a Style (i.e., Porter Street Townhouses, 100 Market Street)
- Abstract Reference (i.e. Portwalk, 51 Islington, 55 Congress Street)
- Intentional Opposition (i.e. McIntyre Building, Citizen's Bank, Coldwell Banker)

H. Project Type:

- Consent Agenda (i.e. very small alterations, additions or expansions)
- Minor Project (i.e. small alterations, additions or expansions)
- Moderate Project (i.e. significant additions, alterations or expansions)
- Major Project (i.e. very large alternations, additions or expansions)

I. Neighborhood Context:

- The property is located along Gardner Street. It is surrounded with many wooden framed 2.5 story historic structures with no front yard setbacks with little to no side yards.

J. Staff Comments and/ or Suggestions for Consideration:

This application proposes to:

- Replace a 2-Story addition and relocate the front gate and fence.
- **Note that at the 7-13-16 Work Session, the HDC recommended that the applicant consider an addition more in keeping with the style of the existing colonial house and simplify the form, details and materials to strengthen the relationship between the historic structure and the addition,**

Design Guideline Reference – Guidelines for Small Scale New Construction and Additions (10) and Site Elements and Streetscapes (09)

K. Aerial Image, Street View and Zoning Map:



Aerial and Street View Image



Zoning Map

**HISTORIC
SURVEY
RATING**

C

17 GARDNER STREET – WORK SESSION #C (MODERATE PROJECT)

		INFO/ EVALUATION CRITERIA	SUBJECT PROPERTY		NEIGHBORHOOD CONTEXT		
STAFF	No.	Project Information	Existing Building	Proposed Building (+/-)	Abutting Structures (Average)	Surrounding Structures (Average)	
	GENERAL BUILDING INFORMATION		(ESTIMATED FROM THE TAX MAPS & ASSESSOR'S INFO)				
	1	Gross Floor Area (SF)	<p>MODERATE PROJECT</p> <p>– INSTALL REPLACE A REAR 2 STORY ADDITION, GATE AND FENCE ONLY –</p>				
	2	Floor Area Ratio (GFA/ Lot Area)					
	3	Building Height / Street-Width Ratio					
	4	Building Height – Zoning (Feet)					
	5	Building Height – Street Wall / Cornice (Feet)					
	6	Number of Stories					
7	Building Coverage (% Building on the Lot)						
		PROJECT REVIEW ELEMENT	APPLICANT'S COMMENTS	HDC SUGGESTIONS	APPROPRIATENESS		
CONTEXT	8	Scale (i.e. height, volume, coverage...)			<input type="checkbox"/> Appropriate <input type="checkbox"/> Inappropriate		
	9	Placement (i.e. setbacks, alignment...)			<input type="checkbox"/> Appropriate <input type="checkbox"/> Inappropriate		
	10	Massing (i.e. modules, banding, stepbacks...)			<input type="checkbox"/> Appropriate <input type="checkbox"/> Inappropriate		
	11	Architectural Style (i.e. traditional – modern)			<input type="checkbox"/> Appropriate <input type="checkbox"/> Inappropriate		
BUILDING DESIGN & MATERIALS	12	Roofs			<input type="checkbox"/> Appropriate <input type="checkbox"/> Inappropriate		
	13	Style and Slope			<input type="checkbox"/> Appropriate <input type="checkbox"/> Inappropriate		
	14	Roof Projections (i.e. chimneys, vents, dormers...)			<input type="checkbox"/> Appropriate <input type="checkbox"/> Inappropriate		
	15	Roof Materials			<input type="checkbox"/> Appropriate <input type="checkbox"/> Inappropriate		
	16	Cornice Line			<input type="checkbox"/> Appropriate <input type="checkbox"/> Inappropriate		
	17	Eaves, Gutters and Downspouts			<input type="checkbox"/> Appropriate <input type="checkbox"/> Inappropriate		
	18	Walls			<input type="checkbox"/> Appropriate <input type="checkbox"/> Inappropriate		
	19	Siding / Material			<input type="checkbox"/> Appropriate <input type="checkbox"/> Inappropriate		
	20	Projections (i.e. bays, balconies...)			<input type="checkbox"/> Appropriate <input type="checkbox"/> Inappropriate		
	21	Doors and Windows			<input type="checkbox"/> Appropriate <input type="checkbox"/> Inappropriate		
	22	Window Openings and Proportions			<input type="checkbox"/> Appropriate <input type="checkbox"/> Inappropriate		
	23	Window Casing/ Trim			<input type="checkbox"/> Appropriate <input type="checkbox"/> Inappropriate		
	24	Window Shutters / Hardware			<input type="checkbox"/> Appropriate <input type="checkbox"/> Inappropriate		
	25	Awnings			<input type="checkbox"/> Appropriate <input type="checkbox"/> Inappropriate		
	26	Doors			<input type="checkbox"/> Appropriate <input type="checkbox"/> Inappropriate		
	27	Porches and Balconies			<input type="checkbox"/> Appropriate <input type="checkbox"/> Inappropriate		
	28	Projections (i.e. porch, portico, canopy...)			<input type="checkbox"/> Appropriate <input type="checkbox"/> Inappropriate		
	29	Landings/ Steps / Stoop / Railings			<input type="checkbox"/> Appropriate <input type="checkbox"/> Inappropriate		
	30	Lighting (i.e. wall, post...)			<input type="checkbox"/> Appropriate <input type="checkbox"/> Inappropriate		
	31	Signs (i.e. projecting, wall...)			<input type="checkbox"/> Appropriate <input type="checkbox"/> Inappropriate		
	32	Mechanicals (i.e. HVAC, generators)			<input type="checkbox"/> Appropriate <input type="checkbox"/> Inappropriate		
	33	Decks			<input type="checkbox"/> Appropriate <input type="checkbox"/> Inappropriate		
	34	Garages/ Barns / Sheds (i.e. doors, placement...)			<input type="checkbox"/> Appropriate <input type="checkbox"/> Inappropriate		
	SITE DESIGN	35	Fence / Walls (i.e. materials, type...)			<input type="checkbox"/> Appropriate <input type="checkbox"/> Inappropriate	
		36	Grading (i.e. ground floor height, street edge...)			<input type="checkbox"/> Appropriate <input type="checkbox"/> Inappropriate	
		37	Landscaping (i.e. gardens, planters, street trees...)			<input type="checkbox"/> Appropriate <input type="checkbox"/> Inappropriate	
		38	Driveways (i.e. location, material, screening...)			<input type="checkbox"/> Appropriate <input type="checkbox"/> Inappropriate	
		39	Parking (i.e. location, access, visibility...)			<input type="checkbox"/> Appropriate <input type="checkbox"/> Inappropriate	
		40	Accessory Buildings (i.e. sheds, greenhouses...)			<input type="checkbox"/> Appropriate <input type="checkbox"/> Inappropriate	

PROPERTY EVALUATION FORM

PORTSMOUTH HISTORIC DISTRICT COMMISSION

PROPERTY: 17 GARDNER STREET Case No.: C Date: 8-10-16

Decision: Approved Approved with Stipulations Denied
 Continued Postponed Withdrawn



H. Purpose and Intent:

- | | |
|--|---|
| 1. Preserve the integrity of the District: <input type="checkbox"/> Yes <input type="checkbox"/> No | 4. Maintain the special character of the District: <input type="checkbox"/> Yes <input type="checkbox"/> No |
| 2. Assessment of the Historical Significance: <input type="checkbox"/> Yes <input type="checkbox"/> No | 5. Complement and enhance the architectural and historic character: <input type="checkbox"/> Yes <input type="checkbox"/> No |
| 3. Conservation and enhancement of property values: <input type="checkbox"/> Yes <input type="checkbox"/> No | 6. Promote the education, pleasure and welfare of the District to the city residents and visitors: <input type="checkbox"/> Yes <input type="checkbox"/> No |

I. Review Criteria / Findings of Fact:

- | | |
|---|---|
| 1. Consistent with special and defining character of surrounding properties: <input type="checkbox"/> Yes <input type="checkbox"/> No | 3. Relation to historic and architectural value of existing structure: <input type="checkbox"/> Yes <input type="checkbox"/> No |
| 2. Compatibility of design with surrounding properties: <input type="checkbox"/> Yes <input type="checkbox"/> No | 4. Compatibility of innovative technologies with surrounding properties: <input type="checkbox"/> Yes <input type="checkbox"/> No |

Historic District Commission

Project Address: 10 HUMPHREY'S COURT
Permit Requested: CERTIFICATE OF APPROVAL
Meeting Type: WORK SESSION #D

A. Property Information - General:

Existing Conditions:

- Zoning District: GRB
- Land Use: Single Family
- Land Area: 2,178 SF +/-
- Estimated Age of Structure: c.1894
- Building Style: Greek Revival
- Historical Significance: Contributing
- Public View of Proposed Work: View from Humphrey's Court Street
- Unique Features: NA
- Neighborhood Association: South End

B. Proposed Work: To install windows and skylights.

C. Other Permits Required:

- Board of Adjustment Planning Board City Council

D. Lot Location:

- Terminal Vista Gateway Mid-Block
 Intersection / Corner Lot Rear Lot

E. Existing Building to be Altered/ Demolished:

- Principal Accessory Demolition

F. Sensitivity of Context:

- Highly Sensitive Sensitive Low Sensitivity "Back-of-House"

G. Design Approach (for Major Projects):

- Literal Replication (i.e. 6-16 Congress, Jardinière Building, 10 Pleasant Street)
 Invention within a Style (i.e., Porter Street Townhouses, 100 Market Street)
 Abstract Reference (i.e. Portwalk, 51 Islington, 55 Congress Street)
 Intentional Opposition (i.e. McIntyre Building, Citizen's Bank, Coldwell Banker)

H. Project Type:

- Consent Agenda (i.e. very small alterations, additions or expansions)
 Minor Project (i.e. small alterations, additions or expansions)
 Moderate Project (i.e. significant additions, alterations or expansions)
 Major Project (i.e. very large alternations, additions or expansions)

L. Neighborhood Context:

- The building is located along Humphrey's Court and is surrounded with wood-sided 1.5 to 2.5 story historic structures with shallow setbacks and accessory buildings located in the rear yard.

M. Staff Comments and/ or Suggestions for Consideration:

The Applicant is proposing to:

- Replace the existing garage and constructing a new garage with a mudroom.
- **Note that the HDC recommended that the window panes should remain the same orientation and size and should be reduced in number higher up the building wall. Applicant has not yet submitted revised plans and elevations for the 8-10-16 meeting.**

Design Guideline Reference – Guidelines for Small Scale New Construction and Additions (10) and Site Elements and Streetscapes (09)

N. Aerial Image, Street View and Zoning Map:

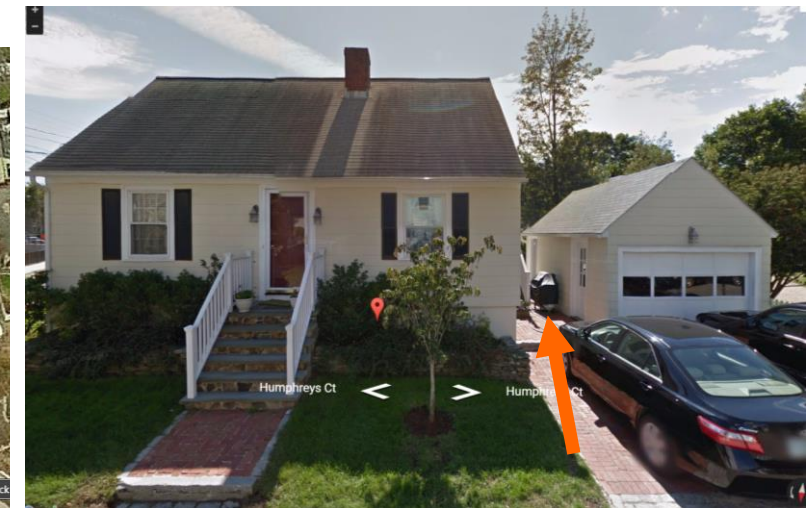

Aerial and Street View Image



Zoning Map

**HISTORIC
SURVEY
RATING**

C

10 HUMPHREY'S COURT – WORK SESSION #D (MODERATE PROJECT)

		INFO/ EVALUATION CRITERIA	SUBJECT PROPERTY		NEIGHBORHOOD CONTEXT	
STAFF	No.	Project Information	Existing Building	Proposed Building (+/-)	Abutting Structures (Average)	Surrounding Structures (Average)
	GENERAL BUILDING INFORMATION		(ESTIMATED FROM THE TAX MAPS & ASSESSOR'S INFO)			
	1	Gross Floor Area (SF)	MODERATE PROJECT – REMOVE AND REPLACE GARAGE ONLY –			
	2	Floor Area Ratio (GFA/ Lot Area)				
	3	Building Height / Street-Width Ratio				
	4	Building Height – Zoning (Feet)				
	5	Building Height – Street Wall / Cornice (Feet)				
	6	Number of Stories				
7	Building Coverage (% Building on the Lot)					
		PROJECT REVIEW ELEMENT	APPLICANT'S COMMENTS	HDC SUGGESTIONS	APPROPRIATENESS	
HISTORIC DISTRICT COMMISSION MEMBERS	CONTEXT	8	Scale (i.e. height, volume, coverage...)			<input type="checkbox"/> Appropriate <input type="checkbox"/> Inappropriate
		9	Placement (i.e. setbacks, alignment...)			<input type="checkbox"/> Appropriate <input type="checkbox"/> Inappropriate
		10	Massing (i.e. modules, banding, stepbacks...)			<input type="checkbox"/> Appropriate <input type="checkbox"/> Inappropriate
		11	Architectural Style (i.e. traditional – modern)			<input type="checkbox"/> Appropriate <input type="checkbox"/> Inappropriate
	BUILDING DESIGN & MATERIALS	12	Roofs			<input type="checkbox"/> Appropriate <input type="checkbox"/> Inappropriate
		13	Style and Slope			<input type="checkbox"/> Appropriate <input type="checkbox"/> Inappropriate
		14	Roof Projections (i.e. chimneys, vents, dormers...)			<input type="checkbox"/> Appropriate <input type="checkbox"/> Inappropriate
		15	Roof Materials			<input type="checkbox"/> Appropriate <input type="checkbox"/> Inappropriate
		16	Cornice Line			<input type="checkbox"/> Appropriate <input type="checkbox"/> Inappropriate
		17	Eaves, Gutters and Downspouts			<input type="checkbox"/> Appropriate <input type="checkbox"/> Inappropriate
		18	Walls			<input type="checkbox"/> Appropriate <input type="checkbox"/> Inappropriate
		19	Siding / Material			<input type="checkbox"/> Appropriate <input type="checkbox"/> Inappropriate
		20	Projections (i.e. bays, balconies...)			<input type="checkbox"/> Appropriate <input type="checkbox"/> Inappropriate
		21	Doors and Windows			<input type="checkbox"/> Appropriate <input type="checkbox"/> Inappropriate
		22	Window Openings and Proportions			<input type="checkbox"/> Appropriate <input type="checkbox"/> Inappropriate
		23	Window Casing/ Trim			<input type="checkbox"/> Appropriate <input type="checkbox"/> Inappropriate
		24	Window Shutters / Hardware			<input type="checkbox"/> Appropriate <input type="checkbox"/> Inappropriate
		25	Awnings			<input type="checkbox"/> Appropriate <input type="checkbox"/> Inappropriate
		26	Doors			<input type="checkbox"/> Appropriate <input type="checkbox"/> Inappropriate
		27	Porches and Balconies			<input type="checkbox"/> Appropriate <input type="checkbox"/> Inappropriate
		28	Projections (i.e. porch, portico, canopy...)			<input type="checkbox"/> Appropriate <input type="checkbox"/> Inappropriate
		29	Landings/ Steps / Stoop / Railings			<input type="checkbox"/> Appropriate <input type="checkbox"/> Inappropriate
		30	Lighting (i.e. wall, post...)			<input type="checkbox"/> Appropriate <input type="checkbox"/> Inappropriate
		31	Signs (i.e. projecting, wall...)			<input type="checkbox"/> Appropriate <input type="checkbox"/> Inappropriate
	32	Mechanicals (i.e. HVAC, generators)			<input type="checkbox"/> Appropriate <input type="checkbox"/> Inappropriate	
	33	Decks			<input type="checkbox"/> Appropriate <input type="checkbox"/> Inappropriate	
	34	Garages/ Barns / Sheds (i.e. doors, placement...)			<input type="checkbox"/> Appropriate <input type="checkbox"/> Inappropriate	
	SITE DESIGN	35	Fence / Walls (i.e. materials, type...)			<input type="checkbox"/> Appropriate <input type="checkbox"/> Inappropriate
		36	Grading (i.e. ground floor height, street edge...)			<input type="checkbox"/> Appropriate <input type="checkbox"/> Inappropriate
		37	Landscaping (i.e. gardens, planters, street trees...)			<input type="checkbox"/> Appropriate <input type="checkbox"/> Inappropriate
		38	Driveways (i.e. location, material, screening...)			<input type="checkbox"/> Appropriate <input type="checkbox"/> Inappropriate
		39	Parking (i.e. location, access, visibility...)			<input type="checkbox"/> Appropriate <input type="checkbox"/> Inappropriate
		40	Accessory Buildings (i.e. sheds, greenhouses...)			<input type="checkbox"/> Appropriate <input type="checkbox"/> Inappropriate

PROPERTY EVALUATION FORM

PORTSMOUTH HISTORIC DISTRICT COMMISSION

PROPERTY: 10 HUMPHREYS COURT Case No.: D Date: 8-10-16

Decision: Approved Approved with Stipulations Denied
 Continued Postponed Withdrawn



H. Purpose and Intent:

- | | |
|--|---|
| 1. Preserve the integrity of the District: <input type="checkbox"/> Yes <input type="checkbox"/> No | 4. Maintain the special character of the District: <input type="checkbox"/> Yes <input type="checkbox"/> No |
| 2. Assessment of the Historical Significance: <input type="checkbox"/> Yes <input type="checkbox"/> No | 5. Complement and enhance the architectural and historic character: <input type="checkbox"/> Yes <input type="checkbox"/> No |
| 3. Conservation and enhancement of property values: <input type="checkbox"/> Yes <input type="checkbox"/> No | 6. Promote the education, pleasure and welfare of the District to the city residents and visitors: <input type="checkbox"/> Yes <input type="checkbox"/> No |

I. Review Criteria / Findings of Fact:

- | | |
|---|---|
| 1. Consistent with special and defining character of surrounding properties: <input type="checkbox"/> Yes <input type="checkbox"/> No | 3. Relation to historic and architectural value of existing structure: <input type="checkbox"/> Yes <input type="checkbox"/> No |
| 2. Compatibility of design with surrounding properties: <input type="checkbox"/> Yes <input type="checkbox"/> No | 4. Compatibility of innovative technologies with surrounding properties: <input type="checkbox"/> Yes <input type="checkbox"/> No |

Historic District Commission

Project Address: 127-137 HIGH STREET
Permit Requested: CERTIFICATE OF APPROVAL
Meeting Type: WORK SESSION #E

A. Property Information - General:

Existing Conditions:

- Zoning District: CD4-L1
- Land Use: Multifamily
- Land Area: 3,920 SF +/-
- Estimated Age of Structure: c.1820 & c.1860
- Building Style: Federal
- Number of Stories: 2.5
- Historical Significance: Contributing
- Public View of Proposed Work: View from High Street
- Unique Features: Abuts The Hill
- Neighborhood Association: Downtown

B. Proposed Work: To add a new building on the rear and make misc. renovations.

C. Other Permits Required:

- Board of Adjustment Planning Board City Council

D. Lot Location:

- Terminal Vista Gateway Mid-Block
 Intersection / Corner Lot Rear Lot

E. Existing Building to be Altered/ Demolished:

- Principal Accessory Demolition

F. Sensitivity of Context:

- Highly Sensitive Sensitive Low Sensitivity "Back-of-House"

G. Design Approach (for Major Projects):

- Literal Replication (i.e. 6-16 Congress, Jardinière Building, 10 Pleasant Street)
 Invention within a Style (i.e., Porter Street Townhouses, 100 Market Street)
 Abstract Reference (i.e. Portwalk, 51 Islington, 55 Congress Street)
 Intentional Opposition (i.e. McIntyre Building, Citizen's Bank, Coldwell Banker)

H. Project Type:

- Consent Agenda (i.e. very small alterations, additions or expansions)
 Minor Project (i.e. small alterations, additions or expansions)
 Moderate Project (i.e. significant additions, alterations or expansions)
 Major Project (i.e. very large alternations, additions or expansions)

I. Neighborhood Context:

- The building is located along State Street. It is surrounded with many brick 3 story historic structures with no front yard setbacks with gardens and lawns within the rear yards.

J. Staff Comments and/ or Suggestions for Consideration:

The applicant is proposing to reevaluate the following:

- **Note that the applicant has responded to HDC comments from the 6-10-16 Work Session and will be submitting revised plans that address these comments and suggestions. The applicant is also filing plans with the Boa for the variances needed to support the project. I suspect the applicant may be seeking an informal support letter for the BOA meeting in August.**

• **Design Guideline Reference: Guidelines for Small Scale New Construction & Additions (10) and Site Elements and Streetscapes (09)**

K. Aerial Image, Street View and Zoning Map:



Aerial and Street View Image



Zoning Map

**HISTORIC
SURVEY
RATING**

C

127-137 HIGH STREET – WORK SESSION #E (MODERATE)						
STAFF	INFO/ EVALUATION CRITERIA		SUBJECT PROPERTY		NEIGHBORHOOD CONTEXT	
	Project Information		Existing Building	Proposed Building (+/-)	Abutting Structures (Average)	Surrounding Structures (Average)
	GENERAL BUILDING INFORMATION		(ESTIMATED FROM THE TAX MAPS & ASSESSOR'S INFO)			
	1	Gross Floor Area (SF)	MODERATE PROJECT – ADD A NEW STRUCTURE AND RESTORE EXISTING STRUCTURES ONLY –			
	2	Floor Area Ratio (GFA/ Lot Area)				
	3	Building Height / Street-Width Ratio				
	4	Building Height – Zoning (Feet)				
	5	Building Height – Street Wall / Cornice (Feet)				
	6	Number of Stories				
	7	Building Coverage (% Building on the Lot)				
HISTORIC DISTRICT COMMISSION MEMBERS	PROJECT REVIEW ELEMENT		APPLICANT'S COMMENTS	HDC SUGGESTIONS	APPROPRIATENESS	
	CONTEXT	8	Scale (i.e. height, volume, coverage...)			<input type="checkbox"/> Appropriate <input type="checkbox"/> Inappropriate
		9	Placement (i.e. setbacks, alignment...)			<input type="checkbox"/> Appropriate <input type="checkbox"/> Inappropriate
		10	Massing (i.e. modules, banding, stepbacks...)			<input type="checkbox"/> Appropriate <input type="checkbox"/> Inappropriate
		11	Architectural Style (i.e. traditional – modern)			<input type="checkbox"/> Appropriate <input type="checkbox"/> Inappropriate
	BUILDING DESIGN & MATERIALS	12	Roofs			<input type="checkbox"/> Appropriate <input type="checkbox"/> Inappropriate
		13	Style and Slope			<input type="checkbox"/> Appropriate <input type="checkbox"/> Inappropriate
		14	Roof Projections (i.e. chimneys, vents, dormers...)			<input type="checkbox"/> Appropriate <input type="checkbox"/> Inappropriate
		15	Roof Materials			<input type="checkbox"/> Appropriate <input type="checkbox"/> Inappropriate
		16	Cornice Line			<input type="checkbox"/> Appropriate <input type="checkbox"/> Inappropriate
		17	Eaves, Gutters and Downspouts			<input type="checkbox"/> Appropriate <input type="checkbox"/> Inappropriate
		18	Walls			<input type="checkbox"/> Appropriate <input type="checkbox"/> Inappropriate
		19	Siding / Material			<input type="checkbox"/> Appropriate <input type="checkbox"/> Inappropriate
		20	Projections (i.e. bays, balconies...)			<input type="checkbox"/> Appropriate <input type="checkbox"/> Inappropriate
		21	Doors and Windows			<input type="checkbox"/> Appropriate <input type="checkbox"/> Inappropriate
		22	Window Openings and Proportions			<input type="checkbox"/> Appropriate <input type="checkbox"/> Inappropriate
		23	Window Casing/ Trim			<input type="checkbox"/> Appropriate <input type="checkbox"/> Inappropriate
		24	Window Shutters / Hardware			<input type="checkbox"/> Appropriate <input type="checkbox"/> Inappropriate
		25	Awnings			<input type="checkbox"/> Appropriate <input type="checkbox"/> Inappropriate
		26	Doors			<input type="checkbox"/> Appropriate <input type="checkbox"/> Inappropriate
		27	Porches and Balconies			<input type="checkbox"/> Appropriate <input type="checkbox"/> Inappropriate
		28	Projections (i.e. porch, portico, canopy...)			<input type="checkbox"/> Appropriate <input type="checkbox"/> Inappropriate
		29	Landings/ Steps / Stoop / Railings			<input type="checkbox"/> Appropriate <input type="checkbox"/> Inappropriate
		30	Lighting (i.e. wall, post...)			<input type="checkbox"/> Appropriate <input type="checkbox"/> Inappropriate
		31	Signs (i.e. projecting, wall...)			<input type="checkbox"/> Appropriate <input type="checkbox"/> Inappropriate
		32	Mechanicals (i.e. HVAC, generators)			<input type="checkbox"/> Appropriate <input type="checkbox"/> Inappropriate
		33	Decks			<input type="checkbox"/> Appropriate <input type="checkbox"/> Inappropriate
		34	Garages/ Barns / Sheds (i.e. doors, placement...)			<input type="checkbox"/> Appropriate <input type="checkbox"/> Inappropriate
	SITE DESIGN	35	Fence / Walls (i.e. materials, type...)			<input type="checkbox"/> Appropriate <input type="checkbox"/> Inappropriate
		36	Grading (i.e. ground floor height, street edge...)			<input type="checkbox"/> Appropriate <input type="checkbox"/> Inappropriate
		37	Landscaping (i.e. gardens, planters, street trees...)			<input type="checkbox"/> Appropriate <input type="checkbox"/> Inappropriate
		38	Driveways (i.e. location, material, screening...)			<input type="checkbox"/> Appropriate <input type="checkbox"/> Inappropriate
		39	Parking (i.e. location, access, visibility...)			<input type="checkbox"/> Appropriate <input type="checkbox"/> Inappropriate
		40	Accessory Buildings (i.e. sheds, greenhouses...)			<input type="checkbox"/> Appropriate <input type="checkbox"/> Inappropriate

PROPERTY EVALUATION FORM

PORTSMOUTH HISTORIC DISTRICT COMMISSION

PROPERTY: 137 HIGH STREET Case No.: E Date: 8-10-16

Decision: Approved Approved with Stipulations Denied
 Continued Postponed Withdrawn



H. Purpose and Intent:

- | | | |
|--|---|--|
| 1. Preserve the integrity of the District: <input type="checkbox"/> Yes <input type="checkbox"/> No | 4. Maintain the special character of the District: <input type="checkbox"/> Yes <input type="checkbox"/> No | |
| 2. Assessment of the Historical Significance: <input type="checkbox"/> Yes <input type="checkbox"/> No | 5. Complement and enhance the architectural and historic character: <input type="checkbox"/> Yes <input type="checkbox"/> No | |
| 3. Conservation and enhancement of property values: <input type="checkbox"/> Yes <input type="checkbox"/> No | 6. Promote the education, pleasure and welfare of the District to the city residents and visitors: <input type="checkbox"/> Yes <input type="checkbox"/> No | |

I. Review Criteria / Findings of Fact:

- | | | |
|---|---|--|
| 1. Consistent with special and defining character of surrounding properties: <input type="checkbox"/> Yes <input type="checkbox"/> No | 3. Relation to historic and architectural value of existing structure: <input type="checkbox"/> Yes <input type="checkbox"/> No | |
| 2. Compatibility of design with surrounding properties: <input type="checkbox"/> Yes <input type="checkbox"/> No | 4. Compatibility of innovative technologies with surrounding properties: <input type="checkbox"/> Yes <input type="checkbox"/> No | |

Historic District Commission

Project Address: 46-64 MAPLEWOOD AVE.
Permit Requested: CERTIFICATE OF APPROVAL
Meeting Type: WORK SESSION #F

A. Property Information - General:

Existing Conditions:

- Zoning District: Urban General (CD4)
- Land Use: Parking Lot
- Land Area: 56,675 SF +/-
- Estimated Age of Structure: NA
- Building Style: NA
- Historical Significance: NA
- Public View of Proposed Work: View from Maplewood Ave., Deer and Bridge Streets
- Unique Features: NA
- Neighborhood Association: North End

B. Proposed Work: Construct a 3.5-4 story mixed-use building.

C. Other Permits Required:

- Board of Adjustment Planning Board City Council

D. Lot Location:

- Terminal Vista Gateway Mid-Block
 Intersection / Corner Lot Rear Lot

E. Existing Building to be Altered/ Demolished / Constructed:

- Principal Accessory Demolition

F. Sensitivity of Context:

- Highly Sensitive Sensitive Low Sensitivity "Back-of-House"

G. Design Approach (for Major Projects):

- Literal Replication (i.e. 6-16 Congress, Jardinière Building, 10 Pleasant Street)
 Invention within a Style (i.e., Porter Street Townhouses, 100 Market Street)
 Abstract Reference (i.e. Portwalk, 51 Islington, 55 Congress Street)
 Intentional Opposition (i.e. McIntyre Building, Citizen's Bank, Coldwell Banker)

H. Project Type:

- Consent Agenda (i.e. very small alterations, additions or expansions)
 Minor Project (i.e. small alterations, additions or expansions)
 Moderate Project (i.e. significant additions, alterations or expansions)
 Major Project (i.e. very large alternations, additions or expansions)

O. Neighborhood Context:

- The lot is located along Deer and Bridge Street. It is surrounded with mainly brick 1-5 story structures with shallow to no front yard setbacks.

J. Background & Suggested Action:

- Note that at the last meeting on this project the HDC recommended that the applicant pursue a more contemporary expression with the building design.
- The Applicant is still considering the final height of the proposed building and will decide whether or not to pursue the conditional use permit or a variance.
- Upon receipt of the revised drawings we will forward any comments pertaining to the Condition Use Permit that is required for this project.

• **Design Guideline Reference: Guidelines for Commercial Development & Storefronts (12)**

K. Aerial Image, Street View and Zoning Map:

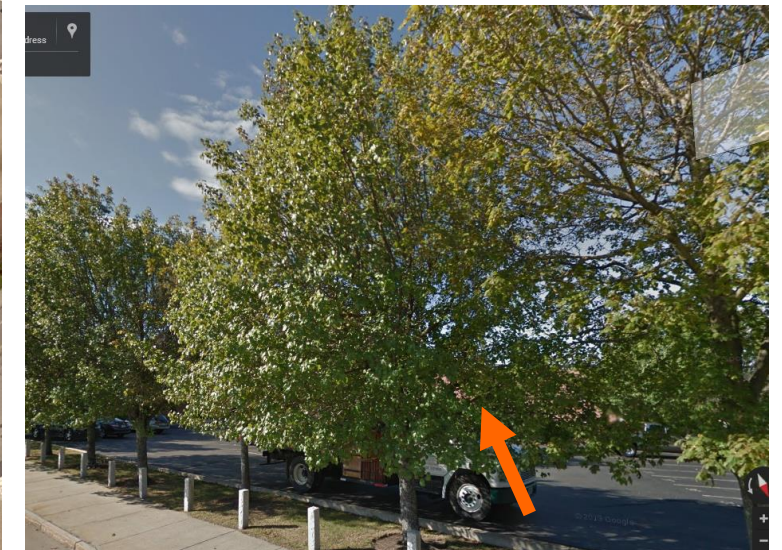
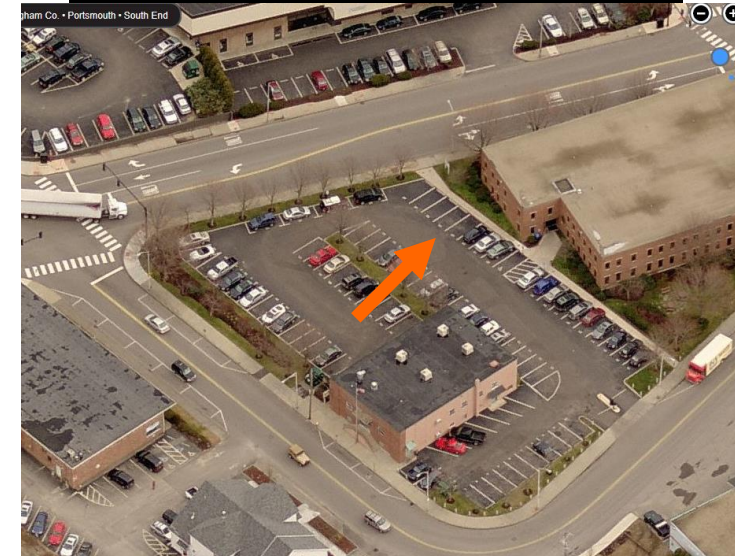

Aerial and Street View Image



Zoning Map

**HISTORIC
SURVEY
RATING**

-

46-64 MAPLEWOOD AVE. – WORK SESSION #F (MAJOR PROJECT)

		INFO/ EVALUATION CRITERIA	SUBJECT PROPERTY		NEIGHBORHOOD CONTEXT	
STAFF	Project Information		Existing Building	Proposed Building (+/-)	Abutting Structures (Average)	Surrounding Structures (Average)
	GENERAL BUILDING INFORMATION		(ESTIMATED FROM THE TAX MAPS & ASSESSOR'S INFO)			
	1	Gross Floor Area (SF)	MAJOR PROJECT - ADD A NEW 3.5 – 4.5 STORY BUILDING -			
	2	Floor Area Ratio (GFA/ Lot Area)				
	3	Building Height / Street-Width Ratio				
	4	Building Height – Zoning (Feet)				
	5	Building Height – Street Wall / Cornice (Feet)				
	6	Number of Stories				
7	Building Coverage (% Building on the Lot)					
		PROJECT REVIEW ELEMENT	APPLICANT'S COMMENTS	HDC SUGGESTIONS	APPROPRIATENESS	
HISTORIC DISTRICT COMMISSION MEMBERS	CONTEXT	8	Scale (i.e. height, volume, coverage...)		<input type="checkbox"/> Appropriate <input type="checkbox"/> Inappropriate	
		9	Placement (i.e. setbacks, alignment...)		<input type="checkbox"/> Appropriate <input type="checkbox"/> Inappropriate	
		10	Massing (i.e. modules, banding, stepbacks...)		<input type="checkbox"/> Appropriate <input type="checkbox"/> Inappropriate	
		11	Architectural Style (i.e. traditional – modern)		<input type="checkbox"/> Appropriate <input type="checkbox"/> Inappropriate	
		12	Roofs		<input type="checkbox"/> Appropriate <input type="checkbox"/> Inappropriate	
		13	Style and Slope		<input type="checkbox"/> Appropriate <input type="checkbox"/> Inappropriate	
		14	Roof Projections (i.e. chimneys, vents, dormers...)		<input type="checkbox"/> Appropriate <input type="checkbox"/> Inappropriate	
		15	Roof Materials		<input type="checkbox"/> Appropriate <input type="checkbox"/> Inappropriate	
		16	Cornice Line		<input type="checkbox"/> Appropriate <input type="checkbox"/> Inappropriate	
		17	Eaves, Gutters and Downspouts		<input type="checkbox"/> Appropriate <input type="checkbox"/> Inappropriate	
		18	Walls		<input type="checkbox"/> Appropriate <input type="checkbox"/> Inappropriate	
		19	Siding / Material		<input type="checkbox"/> Appropriate <input type="checkbox"/> Inappropriate	
		20	Projections (i.e. bays, balconies...)		<input type="checkbox"/> Appropriate <input type="checkbox"/> Inappropriate	
		21	Doors and Windows		<input type="checkbox"/> Appropriate <input type="checkbox"/> Inappropriate	
		22	Window Openings and Proportions		<input type="checkbox"/> Appropriate <input type="checkbox"/> Inappropriate	
		23	Window Casing/ Trim		<input type="checkbox"/> Appropriate <input type="checkbox"/> Inappropriate	
		24	Window Shutters / Hardware		<input type="checkbox"/> Appropriate <input type="checkbox"/> Inappropriate	
		25	Storm Windows / Screens		<input type="checkbox"/> Appropriate <input type="checkbox"/> Inappropriate	
		26	Doors		<input type="checkbox"/> Appropriate <input type="checkbox"/> Inappropriate	
		27	Porches and Balconies		<input type="checkbox"/> Appropriate <input type="checkbox"/> Inappropriate	
		28	Projections (i.e. porch, portico, canopy...)		<input type="checkbox"/> Appropriate <input type="checkbox"/> Inappropriate	
		29	Landings/ Steps / Stoop / Railings		<input type="checkbox"/> Appropriate <input type="checkbox"/> Inappropriate	
		30	Lighting (i.e. wall, post...)		<input type="checkbox"/> Appropriate <input type="checkbox"/> Inappropriate	
		31	Signs (i.e. projecting, wall...)		<input type="checkbox"/> Appropriate <input type="checkbox"/> Inappropriate	
		32	Mechanicals (i.e. HVAC, generators)		<input type="checkbox"/> Appropriate <input type="checkbox"/> Inappropriate	
		33	Decks		<input type="checkbox"/> Appropriate <input type="checkbox"/> Inappropriate	
		34	Garages/ Barns / Sheds (i.e. doors, placement...)		<input type="checkbox"/> Appropriate <input type="checkbox"/> Inappropriate	
		35	Fence / Walls / Screenwalls (i.e. materials, type...)		<input type="checkbox"/> Appropriate <input type="checkbox"/> Inappropriate	
		36	Grading (i.e. ground floor height, street edge...)		<input type="checkbox"/> Appropriate <input type="checkbox"/> Inappropriate	
		37	Landscaping (i.e. gardens, planters, street trees...)		<input type="checkbox"/> Appropriate <input type="checkbox"/> Inappropriate	
		38	Driveways (i.e. location, material, screening...)		<input type="checkbox"/> Appropriate <input type="checkbox"/> Inappropriate	
		39	Parking (i.e. location, access, visibility...)		<input type="checkbox"/> Appropriate <input type="checkbox"/> Inappropriate	
		40	Accessory Buildings (i.e. sheds, greenhouses...)		<input type="checkbox"/> Appropriate <input type="checkbox"/> Inappropriate	

PROPERTY EVALUATION FORM

PORTSMOUTH HISTORIC DISTRICT COMMISSION

PROPERTY: 46 MAPLEWOOD AVE Case No:F Date:8-10-16

Decision: Approved Approved with Stipulations Denied
 Continued Postponed Withdrawn



H. Purpose and Intent:

- | | | | |
|---|--|--|--|
| 1. Preserve the integrity of the District: | <input type="checkbox"/> Yes <input type="checkbox"/> No | 4. Maintain the special character of the District: | <input type="checkbox"/> Yes <input type="checkbox"/> No |
| 2. Assessment of the Historical Significance: | <input type="checkbox"/> Yes <input type="checkbox"/> No | 5. Complement and enhance the architectural and historic character: | <input type="checkbox"/> Yes <input type="checkbox"/> No |
| 3. Conservation and enhancement of property values: | <input type="checkbox"/> Yes <input type="checkbox"/> No | 6. Promote the education, pleasure and welfare of the District to the city residents and visitors: | <input type="checkbox"/> Yes <input type="checkbox"/> No |

I. Review Criteria / Findings of Fact:

- | | | | |
|--|--|--|--|
| 1. Consistent with special and defining character of surrounding properties: | <input type="checkbox"/> Yes <input type="checkbox"/> No | 3. Relation to historic and architectural value of existing structure: | <input type="checkbox"/> Yes <input type="checkbox"/> No |
| 2. Compatibility of design with surrounding properties: | <input type="checkbox"/> Yes <input type="checkbox"/> No | 4. Compatibility of innovative technologies with surrounding properties: | <input type="checkbox"/> Yes <input type="checkbox"/> No |

Historic District Commission

Project Evaluation Form: 75 CONGRESS STREET
Permit Requested: CERTIFICATE OF APPROVAL
Meeting Type: WORK SESSION #G

A. Property Information - General:

Existing Conditions:

- Zoning District: Central Business District (CBB)
- Land Use: Mixed-Use
- Land Area: 6,240 SF +/-
- Estimated Age of Structure: NA
- Building Style: NA
- Number of Stories: 2
- Historical Significance: Unknown
- Public View of Proposed Work: View from Daniel Street
- Unique Features: Former service entry/ area
- Neighborhood Association: Downtown Residents

B. Proposed Work: To restore the original parapet wall and add penthouse units.

C. Other Permits Required:

- Board of Adjustment Planning Board City Council

D. Lot Location:

- Terminal Vista Gateway Mid-Block
 Intersection / Corner Lot Rear Lot

E. Existing Building to be Altered/ Demolished:

- Principal Accessory Significant Demolition

F. Sensitivity of Context:

- Highly Sensitive Sensitive Low Sensitivity "Back-of-House"

G. Design Approach (for Major Projects):

- Literal Replication (i.e. 6-16 Congress, Jardinière Building, 10 Pleasant Street)
 Invention within a Style (i.e., Porter Street Townhouses, 100 Market Street)
 Abstract Reference (i.e. Portwalk, 51 Islington, 55 Congress Street)
 Intentional Opposition (i.e. McIntyre Building, Citizen's Bank, Coldwell Banker)

H. Project Type:

- Consent Agenda (i.e. very small alterations, additions or expansions)
 Minor Project (i.e. small alterations, additions or expansions)
 Moderate Project (i.e. significant additions, alterations or expansions)
 Major Project (i.e. very large alternations, additions or expansions)

I. Neighborhood Context:

- This 2 story structure is located on Fleet and Congress Streets and is surrounded with many contributing structures. The neighborhood is predominantly 2.5-4 story wood and brick structures with no setbacks from the street edge.

J. Staff Comments and Suggestions for Consideration:

- The applicant proposes to restore the original parapet wall along the street edge of the building, add penthouse units and other rooftop appurtenances.
- Note that dimensional variances were granted on 7-18-16 for restoration of the parapet wall and the additional height associated with the penthouse units and the parapet walls.

Design Guideline Reference: Guidelines for Roofing (03)

K. Aerial Image, Street View and Zoning Map:

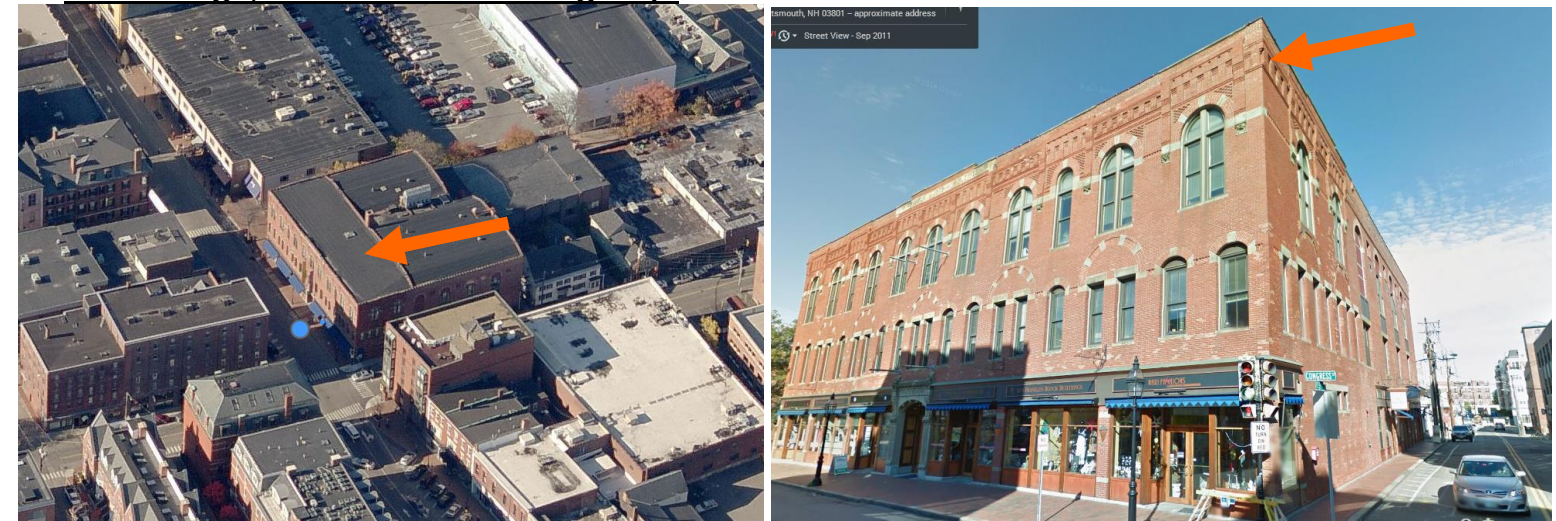

Aerial and Street View Image

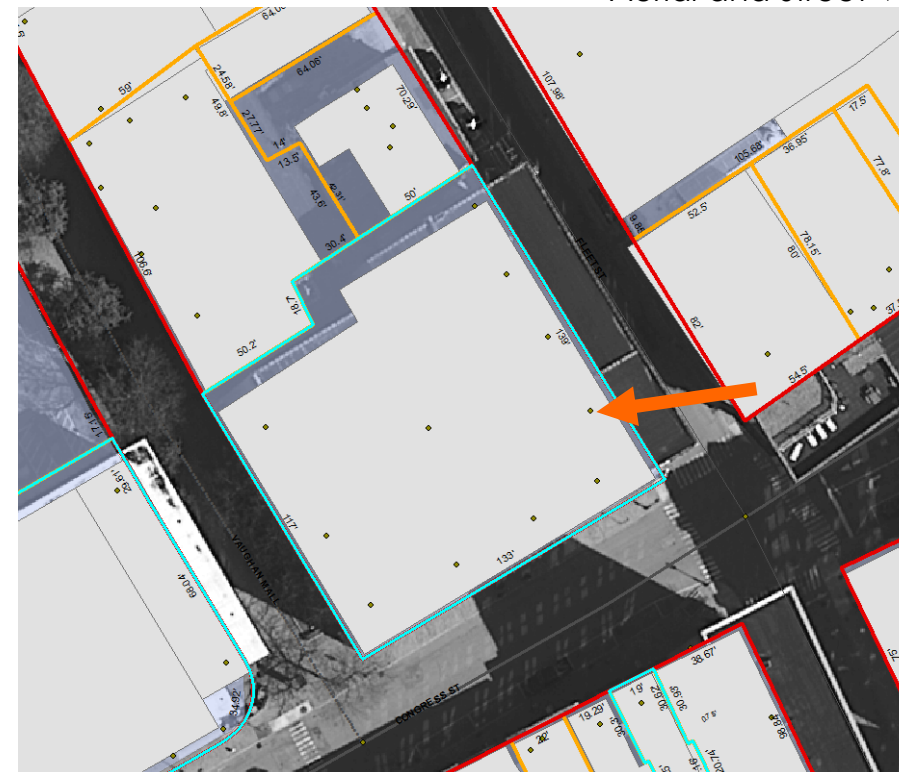

Zoning Map

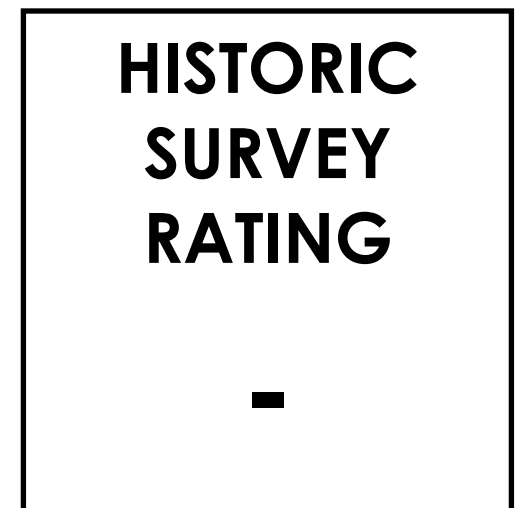

75 CONGRESS STREET – WORK SESSION #G (MINOR PROJECT)

		INFO/ EVALUATION CRITERIA	SUBJECT PROPERTY		NEIGHBORHOOD CONTEXT		
STAFF	No.	Project Information	Existing Building	Proposed Building (+/-)	Abutting Structures (Average)	Surrounding Structures (Average)	
	GENERAL BUILDING INFORMATION		(ESTIMATED FROM THE TAX MAPS & ASSESSOR'S INFO)				
	1	Gross Floor Area (SF)	MINOR PROJECT - REPLACE PARAPET, ADD PENTHOUSE UNITS AND ROOR APPURTENANCES ONLY -				
	2	Floor Area Ratio (GFA/ Lot Area)					
	3	Building Height / Street-Width Ratio					
	4	Building Height – Zoning (Feet)					
	5	Building Height – Street Wall / Cornice (Feet)					
	6	Number of Stories					
7	Building Coverage (% Building on the Lot)						
		PROJECT REVIEW ELEMENT	HDC COMMENTS	HDC SUGGESTIONS	APPROPRIATENESS		
HISTORIC DISTRICT COMMISSION MEMBERS	CONTEXT	8	Scale (i.e. height, volume, coverage...)			<input type="checkbox"/> Appropriate <input type="checkbox"/> Inappropriate	
		9	Placement (i.e. setbacks, alignment...)			<input type="checkbox"/> Appropriate <input type="checkbox"/> Inappropriate	
		10	Massing (i.e. modules, banding, stepbacks...)			<input type="checkbox"/> Appropriate <input type="checkbox"/> Inappropriate	
		11	Architectural Style (i.e. traditional – modern)			<input type="checkbox"/> Appropriate <input type="checkbox"/> Inappropriate	
	BUILDING DESIGN & MATERIALS		12	Roofs			<input type="checkbox"/> Appropriate <input type="checkbox"/> Inappropriate
			13	Style and Slope			<input type="checkbox"/> Appropriate <input type="checkbox"/> Inappropriate
			14	Roof Projections (i.e. chimneys, vents, dormers...)			<input type="checkbox"/> Appropriate <input type="checkbox"/> Inappropriate
			15	Roof Materials			<input type="checkbox"/> Appropriate <input type="checkbox"/> Inappropriate
			16	Cornice Line			<input type="checkbox"/> Appropriate <input type="checkbox"/> Inappropriate
			17	Eaves, Gutters and Downspouts			<input type="checkbox"/> Appropriate <input type="checkbox"/> Inappropriate
			18	Walls			<input type="checkbox"/> Appropriate <input type="checkbox"/> Inappropriate
			19	Siding / Material			<input type="checkbox"/> Appropriate <input type="checkbox"/> Inappropriate
			20	Projections (i.e. bays, balconies...)			<input type="checkbox"/> Appropriate <input type="checkbox"/> Inappropriate
			21	Doors and Windows			<input type="checkbox"/> Appropriate <input type="checkbox"/> Inappropriate
			22	Window Openings and Proportions			<input type="checkbox"/> Appropriate <input type="checkbox"/> Inappropriate
			23	Window Casing/ Trim			<input type="checkbox"/> Appropriate <input type="checkbox"/> Inappropriate
			24	Window Shutters / Hardware			<input type="checkbox"/> Appropriate <input type="checkbox"/> Inappropriate
			25	Awnings			<input type="checkbox"/> Appropriate <input type="checkbox"/> Inappropriate
			26	Doors			<input type="checkbox"/> Appropriate <input type="checkbox"/> Inappropriate
			27	Porches and Balconies			<input type="checkbox"/> Appropriate <input type="checkbox"/> Inappropriate
28		Projections (i.e. porch, portico, canopy...)			<input type="checkbox"/> Appropriate <input type="checkbox"/> Inappropriate		
29		Landings/ Steps / Stoop / Railings			<input type="checkbox"/> Appropriate <input type="checkbox"/> Inappropriate		
30		Lighting (i.e. wall, post...)			<input type="checkbox"/> Appropriate <input type="checkbox"/> Inappropriate		
31		Signs (i.e. projecting, wall...)			<input type="checkbox"/> Appropriate <input type="checkbox"/> Inappropriate		
32		Mechanicals (i.e. HVAC, generators)			<input type="checkbox"/> Appropriate <input type="checkbox"/> Inappropriate		
33		Decks			<input type="checkbox"/> Appropriate <input type="checkbox"/> Inappropriate		
34		Garages (i.e. doors, placement...)			<input type="checkbox"/> Appropriate <input type="checkbox"/> Inappropriate		
SITE DESIGN			35	Fence / Walls (i.e. materials, type...)			<input type="checkbox"/> Appropriate <input type="checkbox"/> Inappropriate
			36	Grading (i.e. ground floor height, street edge...)			<input type="checkbox"/> Appropriate <input type="checkbox"/> Inappropriate
			37	Landscaping (i.e. gardens, planters, street trees...)			<input type="checkbox"/> Appropriate <input type="checkbox"/> Inappropriate
			38	Driveways (i.e. location, material, screening...)			<input type="checkbox"/> Appropriate <input type="checkbox"/> Inappropriate
			39	Parking (i.e. location, access, visibility...)			<input type="checkbox"/> Appropriate <input type="checkbox"/> Inappropriate
			40	Accessory Buildings (i.e. sheds, greenhouses...)			<input type="checkbox"/> Appropriate <input type="checkbox"/> Inappropriate

PROPERTY EVALUATION FORM

PORTSMOUTH HISTORIC DISTRICT COMMISSION

PROPERTY: 75 CONGRESS STREET Case No.:G Date: 8-10-16

Decision: Approved Approved with Stipulations Denied
 Continued Postponed Withdrawn



H. Purpose and Intent:

- | | |
|--|---|
| 1. Preserve the integrity of the District: <input type="checkbox"/> Yes <input type="checkbox"/> No | 4. Maintain the special character of the District: <input type="checkbox"/> Yes <input type="checkbox"/> No |
| 2. Assessment of the Historical Significance: <input type="checkbox"/> Yes <input type="checkbox"/> No | 5. Complement and enhance the architectural and historic character: <input type="checkbox"/> Yes <input type="checkbox"/> No |
| 3. Conservation and enhancement of property values: <input type="checkbox"/> Yes <input type="checkbox"/> No | 6. Promote the education, pleasure and welfare of the District to the city residents and visitors: <input type="checkbox"/> Yes <input type="checkbox"/> No |

I. Review Criteria / Findings of Fact:

- | | |
|---|---|
| 1. Consistent with special and defining character of surrounding properties: <input type="checkbox"/> Yes <input type="checkbox"/> No | 3. Relation to historic and architectural value of existing structure: <input type="checkbox"/> Yes <input type="checkbox"/> No |
| 2. Compatibility of design with surrounding properties: <input type="checkbox"/> Yes <input type="checkbox"/> No | 4. Compatibility of innovative technologies with surrounding properties: <input type="checkbox"/> Yes <input type="checkbox"/> No |

Historic District Commission

Project Address: 140 COURT STREET
Permit Requested: CERTIFICATE OF APPROVAL
Meeting Type: WORK SESSION #H

Existing Conditions:

- Zoning District: CD4-L1
- Land Use: Multi-Family Housing
- Land Area: 53,204 SF +/-
- Estimated Age of Structure: c.1968
- Building Style: Modern
- Historical Significance: NA
- Public View of Proposed Work: View from Court Street
- Unique Features: Very tall Structure (60' +/-)
- Neighborhood Association: Downtown

B. Proposed Work: To replace 283 existing windows.

C. Other Permits Required:

- Board of Adjustment Planning Board City Council

D. Lot Location:

- Terminal Vista Gateway Mid-Block
 Intersection / Corner Lot Rear Lot

E. Existing Building to be Altered/ Demolished:

- Principal Accessory Demolition

F. Sensitivity of Context:

- Highly Sensitive Sensitive Low Sensitivity "Back-of-House"

G. Design Approach (for Major Projects):

- Literal Replication (i.e. 6-16 Congress, Jardinière Building, 10 Pleasant Street)
 Invention within a Style (i.e., Porter Street Townhouses, 100 Market Street)
 Abstract Reference (i.e. Portwalk, 51 Islington, 55 Congress Street)
 Intentional Opposition (i.e. McIntyre Building, Citizen's Bank, Coldwell Banker)

H. Project Type:

- Minor Project (i.e. small alterations, additions or expansions)
 Moderate Project (i.e. significant additions, alterations or expansions)
 Major Project (i.e. very large alternations, additions or expansions)

P. Neighborhood Context:

- The building is located along Court Street. It is surrounded with many historically significant masonry and brick buildings that are 2-3 story structures with little to no setback from the street.

Q. Staff Comments and/ or Suggestions for Consideration:

The Application is proposing to:

- To remove and replace all (283) the windows on the building.
- The windows are being replaced to support air conditions and ease of use during the summer months.

Design Guideline Reference – Guidelines for Windows and Doors (08).

R. Aerial Image, Street View and Zoning Map:



Aerial and Street View Image



Zoning Map

HISTORIC SURVEY RATING

C

140 COURT STREET – WORK SESSION #H (MINOR)

STAFF		INFO/ EVALUATION CRITERIA		SUBJECT PROPERTY		NEIGHBORHOOD CONTEXT		
		Project Information		Existing Building	Proposed Building (+/-)	Abutting Structures (Average)	Surrounding Structures (Average)	
		GENERAL BUILDING INFORMATION		(ESTIMATED FROM THE TAX MAPS & ASSESSOR'S INFO)				
		1	Gross Floor Area (SF)	<h1 style="margin: 0;">MODERATE PROJECT</h1> <h2 style="margin: 0;">– REPLACE 283 WINDOWS ONLY –</h2>				
		2	Floor Area Ratio (GFA/ Lot Area)					
		3	Building Height / Street-Width Ratio					
		4	Building Height – Zoning (Feet)					
		5	Building Height – Street Wall / Cornice (Feet)					
		6	Number of Stories					
		7	Building Coverage (% Building on the Lot)					
HISTORIC DISTRICT COMMISSION MEMBERS		PROJECT REVIEW ELEMENT		APPLICANT'S COMMENTS	HDC SUGGESTIONS	APPROPRIATENESS		
		CONTEXT	8	Scale (i.e. height, volume, coverage...)			<input type="checkbox"/> Appropriate <input type="checkbox"/> Inappropriate	
			9	Placement (i.e. setbacks, alignment...)			<input type="checkbox"/> Appropriate <input type="checkbox"/> Inappropriate	
			10	Massing (i.e. modules, banding, stepbacks...)			<input type="checkbox"/> Appropriate <input type="checkbox"/> Inappropriate	
		11	Architectural Style (i.e. traditional – modern)			<input type="checkbox"/> Appropriate <input type="checkbox"/> Inappropriate		
		BUILDING DESIGN & MATERIALS	12	Roofs			<input type="checkbox"/> Appropriate <input type="checkbox"/> Inappropriate	
			13	Style and Slope			<input type="checkbox"/> Appropriate <input type="checkbox"/> Inappropriate	
			14	Roof Projections (i.e. chimneys, vents, dormers...)			<input type="checkbox"/> Appropriate <input type="checkbox"/> Inappropriate	
			15	Roof Materials			<input type="checkbox"/> Appropriate <input type="checkbox"/> Inappropriate	
			16	Cornice Line			<input type="checkbox"/> Appropriate <input type="checkbox"/> Inappropriate	
			17	Eaves, Gutters and Downspouts			<input type="checkbox"/> Appropriate <input type="checkbox"/> Inappropriate	
			18	Walls			<input type="checkbox"/> Appropriate <input type="checkbox"/> Inappropriate	
			19	Siding / Material			<input type="checkbox"/> Appropriate <input type="checkbox"/> Inappropriate	
			20	Projections (i.e. bays, balconies...)			<input type="checkbox"/> Appropriate <input type="checkbox"/> Inappropriate	
			21	Doors and Windows			<input type="checkbox"/> Appropriate <input type="checkbox"/> Inappropriate	
			22	Window Openings and Proportions			<input type="checkbox"/> Appropriate <input type="checkbox"/> Inappropriate	
			23	Window Casing/ Trim			<input type="checkbox"/> Appropriate <input type="checkbox"/> Inappropriate	
			24	Window Shutters / Hardware			<input type="checkbox"/> Appropriate <input type="checkbox"/> Inappropriate	
			25	Awnings			<input type="checkbox"/> Appropriate <input type="checkbox"/> Inappropriate	
			26	Doors			<input type="checkbox"/> Appropriate <input type="checkbox"/> Inappropriate	
			27	Porches and Balconies			<input type="checkbox"/> Appropriate <input type="checkbox"/> Inappropriate	
			28	Projections (i.e. porch, portico, canopy...)			<input type="checkbox"/> Appropriate <input type="checkbox"/> Inappropriate	
			29	Landings/ Steps / Stoop / Railings			<input type="checkbox"/> Appropriate <input type="checkbox"/> Inappropriate	
			30	Lighting (i.e. wall, post...)			<input type="checkbox"/> Appropriate <input type="checkbox"/> Inappropriate	
			31	Signs (i.e. projecting, wall...)			<input type="checkbox"/> Appropriate <input type="checkbox"/> Inappropriate	
			32	Mechanicals (i.e. HVAC, generators)			<input type="checkbox"/> Appropriate <input type="checkbox"/> Inappropriate	
			SITE DESIGN	33	Decks			<input type="checkbox"/> Appropriate <input type="checkbox"/> Inappropriate
				34	Garages/ Barns / Sheds (i.e. doors, placement...)			<input type="checkbox"/> Appropriate <input type="checkbox"/> Inappropriate
				35	Fence / Walls (i.e. materials, type...)			<input type="checkbox"/> Appropriate <input type="checkbox"/> Inappropriate
				36	Grading (i.e. ground floor height, street edge...)			<input type="checkbox"/> Appropriate <input type="checkbox"/> Inappropriate
				37	Landscaping (i.e. gardens, planters, street trees...)			<input type="checkbox"/> Appropriate <input type="checkbox"/> Inappropriate
				38	Driveways (i.e. location, material, screening...)			<input type="checkbox"/> Appropriate <input type="checkbox"/> Inappropriate
				39	Parking (i.e. location, access, visibility...)			<input type="checkbox"/> Appropriate <input type="checkbox"/> Inappropriate
				40	Accessory Buildings (i.e. sheds, greenhouses...)			<input type="checkbox"/> Appropriate <input type="checkbox"/> Inappropriate

PROPERTY EVALUATION FORM

PORTSMOUTH HISTORIC DISTRICT COMMISSION

PROPERTY: 140 COURT STREET Case No.: H Date: 8-10-16

Decision: Approved Approved with Stipulations Denied Continued Postponed Withdrawn

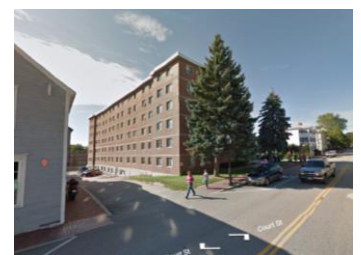

H. Purpose and Intent:

- | | | | |
|---|--|--|--|
| 1. Preserve the integrity of the District: | <input type="checkbox"/> Yes <input type="checkbox"/> No | 4. Maintain the special character of the District: | <input type="checkbox"/> Yes <input type="checkbox"/> No |
| 2. Assessment of the Historical Significance: | <input type="checkbox"/> Yes <input type="checkbox"/> No | 5. Complement and enhance the architectural and historic character: | <input type="checkbox"/> Yes <input type="checkbox"/> No |
| 3. Conservation and enhancement of property values: | <input type="checkbox"/> Yes <input type="checkbox"/> No | 6. Promote the education, pleasure and welfare of the District to the city residents and visitors: | <input type="checkbox"/> Yes <input type="checkbox"/> No |

I. Review Criteria / Findings of Fact:

- | | | | |
|--|--|--|--|
| 1. Consistent with special and defining character of surrounding properties: | <input type="checkbox"/> Yes <input type="checkbox"/> No | 3. Relation to historic and architectural value of existing structure: | <input type="checkbox"/> Yes <input type="checkbox"/> No |
| 2. Compatibility of design with surrounding properties: | <input type="checkbox"/> Yes <input type="checkbox"/> No | 4. Compatibility of innovative technologies with surrounding properties: | <input type="checkbox"/> Yes <input type="checkbox"/> No |

Historic District Commission

Project Address: 13 SALTER STREET
Permit Requested: CERTIFICATE OF APPROVAL
Meeting Type: WORK SESSION #1

A. Property Information - General:

Existing Conditions:

- Zoning District: WB
- Land Use: Multi-Family
- Land Area: .46 A +/-
- Estimated Age of Structure: c.1745
- Building Style: Georgian
- Number of Stories: 3
- Historical Significance: Contributing
- Public View of Proposed Work: View from Marcy Street
- Unique Features: On South Mill Pond Dam
- Neighborhood Association: South End

B. Proposed Work: To replace the rear addition and add a connector.

C. Other Permits Required:

- Board of Adjustment Planning Board City Council

D. Lot Location:

- Terminal Vista Gateway Mid-Block
 Intersection / Corner Lot Rear Lot

E. Existing Building to be Altered/ Demolished:

- Principal Accessory Demolition

F. Sensitivity of Context:

- Highly Sensitive Sensitive Low Sensitivity "Back-of-House"

G. Design Approach (for Major Projects):

- Literal Replication (i.e. 6-16 Congress, Jardinière Building, 10 Pleasant Street)
 Invention within a Style (i.e., Porter Street Townhouses, 100 Market Street)
 Abstract Reference (i.e. Portwalk, 51 Islington, 55 Congress Street)
 Intentional Opposition (i.e. McIntyre Building, Citizen's Bank, Coldwell Banker)

H. Project Type:

- Consent Agenda (i.e. very small alterations, additions or expansions)
 Minor Project (i.e. small alterations, additions or expansions)
 Moderate Project (i.e. significant additions, alterations or expansions)
 Major Project (i.e. very large alternations, additions or expansions)

S. Neighborhood Context:

- The building is located along Salter Street. It is surrounded by many wood 2-2.5 story historic structures with no front yard setbacks with gardens and lawns within the rear yards.

T. Staff Comments and/ or Suggestions for Consideration:

The applicant is proposing to:

- Remove and replace the rear addition and add a connector to the garage.

• Design Guideline Reference – Guidelines for Exterior Woodwork (05) and Windows and doors (08).

U. Aerial Image, Street View and Zoning Map:

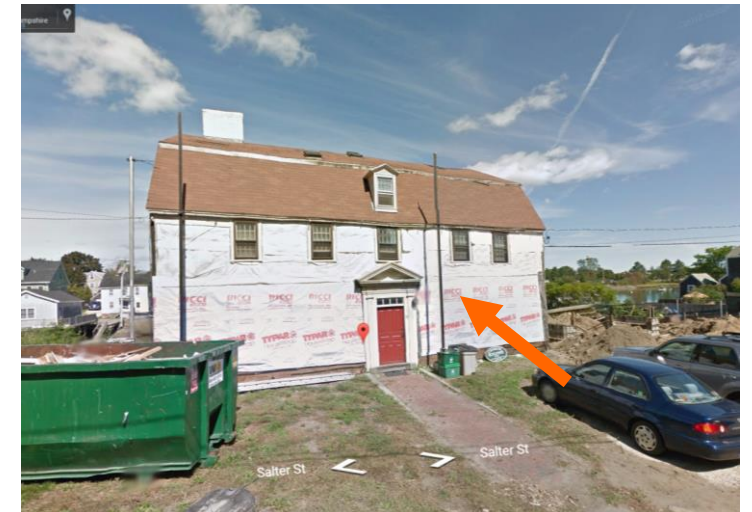
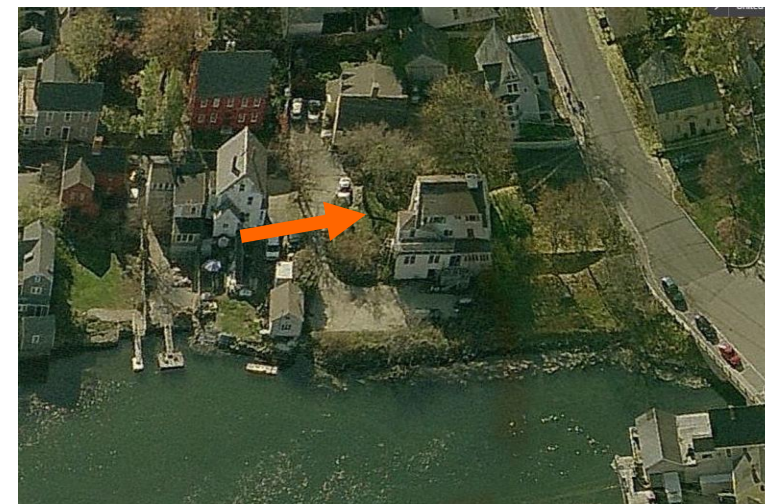

Aerial and Street View Image



Zoning Map

**HISTORIC
SURVEY
RATING**

C

13 SALTER STREET – WORK SESSION #1 (MINOR)

		INFO/ EVALUATION CRITERIA		SUBJECT PROPERTY		NEIGHBORHOOD CONTEXT			
		Project Information		Existing Building	Proposed Building (+/-)	Abutting Structures (Average)	Surrounding Structures (Average)		
STAFF	GENERAL BUILDING INFORMATION		(ESTIMATED FROM THE TAX MAPS & ASSESSOR'S INFO)						
	1	Gross Floor Area (SF)	<div style="border: 2px solid black; padding: 10px; margin: 0 auto; width: 80%;"> <h3 style="margin: 0;">MINOR PROJECT</h3> <p style="margin: 0; font-weight: bold;">– REPLACE REAR ADDITION & ADD A CONNECTOR ONLY –</p> </div>						
	2	Floor Area Ratio (GFA/ Lot Area)							
	3	Building Height / Street-Width Ratio							
	4	Building Height – Zoning (Feet)							
	5	Building Height – Street Wall / Cornice (Feet)							
	6	Number of Stories							
	7	Building Coverage (% Building on the Lot)							
HISTORIC DISTRICT COMMISSION MEMBERS	CONTEXT	PROJECT REVIEW ELEMENT		APPLICANT'S COMMENTS		HDC SUGGESTIONS		APPROPRIATENESS	
		8	Scale (i.e. height, volume, coverage...)				<input type="checkbox"/> Appropriate <input type="checkbox"/> Inappropriate		
		9	Placement (i.e. setbacks, alignment...)				<input type="checkbox"/> Appropriate <input type="checkbox"/> Inappropriate		
		10	Massing (i.e. modules, banding, stepbacks...)				<input type="checkbox"/> Appropriate <input type="checkbox"/> Inappropriate		
	BUILDING DESIGN & MATERIALS	11	Architectural Style (i.e. traditional – modern)				<input type="checkbox"/> Appropriate <input type="checkbox"/> Inappropriate		
		12	Roofs				<input type="checkbox"/> Appropriate <input type="checkbox"/> Inappropriate		
		13	Style and Slope				<input type="checkbox"/> Appropriate <input type="checkbox"/> Inappropriate		
		14	Roof Projections (i.e. chimneys, vents, dormers...)				<input type="checkbox"/> Appropriate <input type="checkbox"/> Inappropriate		
		15	Roof Materials				<input type="checkbox"/> Appropriate <input type="checkbox"/> Inappropriate		
		16	Cornice Line				<input type="checkbox"/> Appropriate <input type="checkbox"/> Inappropriate		
		17	Eaves, Gutters and Downspouts				<input type="checkbox"/> Appropriate <input type="checkbox"/> Inappropriate		
		18	Walls				<input type="checkbox"/> Appropriate <input type="checkbox"/> Inappropriate		
		19	Siding / Material				<input type="checkbox"/> Appropriate <input type="checkbox"/> Inappropriate		
		20	Projections (i.e. bays, balconies...)				<input type="checkbox"/> Appropriate <input type="checkbox"/> Inappropriate		
		21	Doors and Windows				<input type="checkbox"/> Appropriate <input type="checkbox"/> Inappropriate		
		22	Window Openings and Proportions				<input type="checkbox"/> Appropriate <input type="checkbox"/> Inappropriate		
		23	Window Casing/ Trim				<input type="checkbox"/> Appropriate <input type="checkbox"/> Inappropriate		
		24	Window Shutters / Hardware				<input type="checkbox"/> Appropriate <input type="checkbox"/> Inappropriate		
		25	Awnings				<input type="checkbox"/> Appropriate <input type="checkbox"/> Inappropriate		
		26	Doors				<input type="checkbox"/> Appropriate <input type="checkbox"/> Inappropriate		
		27	Porches and Balconies				<input type="checkbox"/> Appropriate <input type="checkbox"/> Inappropriate		
		28	Projections (i.e. porch, portico, canopy...)				<input type="checkbox"/> Appropriate <input type="checkbox"/> Inappropriate		
		29	Landings/ Steps / Stoop / Railings				<input type="checkbox"/> Appropriate <input type="checkbox"/> Inappropriate		
		30	Lighting (i.e. wall, post...)				<input type="checkbox"/> Appropriate <input type="checkbox"/> Inappropriate		
		31	Signs (i.e. projecting, wall...)				<input type="checkbox"/> Appropriate <input type="checkbox"/> Inappropriate		
		32	Mechanicals (i.e. HVAC, generators)				<input type="checkbox"/> Appropriate <input type="checkbox"/> Inappropriate		
		SITE DESIGN	33	Decks				<input type="checkbox"/> Appropriate <input type="checkbox"/> Inappropriate	
			34	Garages/ Barns / Sheds (i.e. doors, placement...)				<input type="checkbox"/> Appropriate <input type="checkbox"/> Inappropriate	
			35	Fence / Walls (i.e. materials, type...)				<input type="checkbox"/> Appropriate <input type="checkbox"/> Inappropriate	
			36	Grading (i.e. ground floor height, street edge...)				<input type="checkbox"/> Appropriate <input type="checkbox"/> Inappropriate	
			37	Landscaping (i.e. gardens, planters, street trees...)				<input type="checkbox"/> Appropriate <input type="checkbox"/> Inappropriate	
	38		Driveways (i.e. location, material, screening...)				<input type="checkbox"/> Appropriate <input type="checkbox"/> Inappropriate		
	39		Parking (i.e. location, access, visibility...)				<input type="checkbox"/> Appropriate <input type="checkbox"/> Inappropriate		
40	Accessory Buildings (i.e. sheds, greenhouses...)					<input type="checkbox"/> Appropriate <input type="checkbox"/> Inappropriate			

PROPERTY EVALUATION FORM

PORTSMOUTH HISTORIC DISTRICT COMMISSION

PROPERTY: 13 SALTER STREET Case No.: 1 Date: 8-10-16

Decision: Approved Approved with Stipulations Denied Continued Postponed Withdrawn



H. Purpose and Intent:

- | | | |
|--|---|--|
| 1. Preserve the integrity of the District: <input type="checkbox"/> Yes <input type="checkbox"/> No | 4. Maintain the special character of the District: <input type="checkbox"/> Yes <input type="checkbox"/> No | |
| 2. Assessment of the Historical Significance: <input type="checkbox"/> Yes <input type="checkbox"/> No | 5. Complement and enhance the architectural and historic character: <input type="checkbox"/> Yes <input type="checkbox"/> No | |
| 3. Conservation and enhancement of property values: <input type="checkbox"/> Yes <input type="checkbox"/> No | 6. Promote the education, pleasure and welfare of the District to the city residents and visitors: <input type="checkbox"/> Yes <input type="checkbox"/> No | |

I. Review Criteria / Findings of Fact:

- | | | |
|---|---|--|
| 1. Consistent with special and defining character of surrounding properties: <input type="checkbox"/> Yes <input type="checkbox"/> No | 3. Relation to historic and architectural value of existing structure: <input type="checkbox"/> Yes <input type="checkbox"/> No | |
| 2. Compatibility of design with surrounding properties: <input type="checkbox"/> Yes <input type="checkbox"/> No | 4. Compatibility of innovative technologies with surrounding properties: <input type="checkbox"/> Yes <input type="checkbox"/> No | |