

Historic District Commission

Staff Report – March 2nd, 2016

March 2nd MEETING

ADMINISTRATIVE ITEMS / OLD BUSINESS:

- Approval of Minutes (1-6-16, 1-13-16)
- Administrative Approvals:
 1. 687 Middle Street – Misc. changes
 2. 275 Islington Street – Misc. Changes
 3. 7-9 Pickering Ave. - Trim

OLD BUSINESS:

- A. 236 Union Street (Moderate – Demo and Two-Family House)

PUBLIC HEARINGS – CONSENT AGENDA:

1. 69 Hunking Street (Minor – Fence)
2. 40 Bridge Street (Minor – Misc. Changes)
3. 59 New Castle Ave. (Minor – Remove Chimney)
4. 137 New Castle Ave. (Minor – Replace Windows)
5. 121 State Street (Minor – Replace Deck)

March 9th MEETING

WORK SESSIONS:

- A. 0 Marcy Street (Moderate – Stage modifications)
- B. 127-137 High Street (Moderate – New buildings in rear)
- C. 46-64 Maplewood Ave. (Major – 4-5 Story building)
- D. 77 Hanover Street (Minor – Misc. Changes)
- E. 280 South Street (Minor – Garage and Rear Addition)
- F. 75 Congress Street (Moderate – Parapet and penthouse)
- G. 172 Hanover Street (Moderate – Demo solarium and entry)

DISCUSSION:

- Design Guidelines - Adoption
- 2016 HDC Work Plan

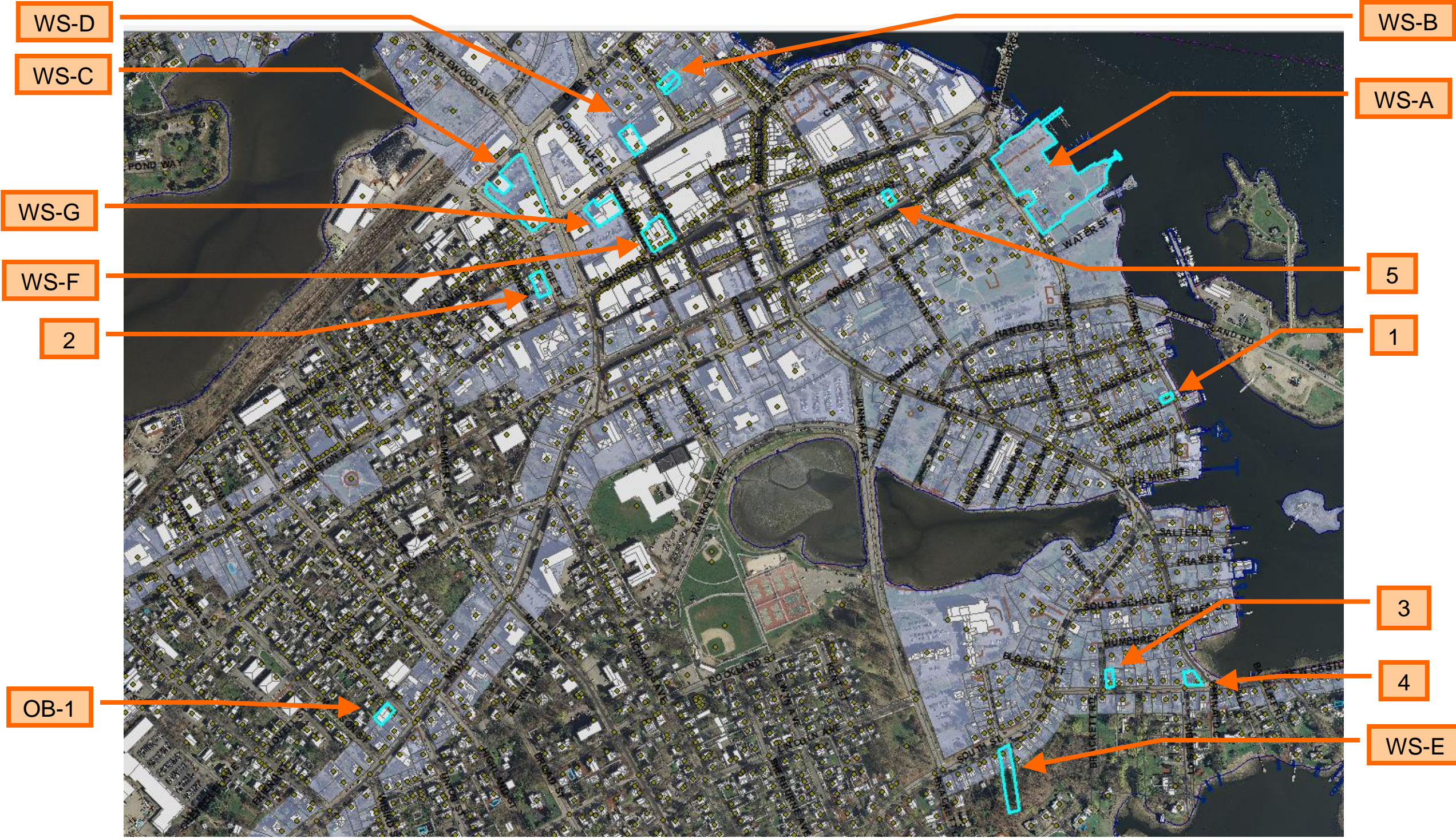

HISTORIC DISTRICT COMMISSION

MEETING DATES: March 2nd & 9th
APPLICATIONS: 16

Historic District Commission

Project Address: 236 UNION STREET
Permit Requested: CERTIFICATE OF APPROVAL
Meeting Type: PUBLIC HEARING #OB-1

A. Property Information - General:

Existing Conditions:

- Zoning District: General Residential District C (GRC)
- Land Use: Commercial
- Land Area: 5,064 SF +/-
- Estimated Age of Structure: NA
- Building Style: NA
- Number of Stories: 1
- Historical Significance: NA
- Public View of Proposed Work: View from Union Street
- Unique Features: NA
- Neighborhood Association: Cabot Street

B. Proposed Work: Demolition and replacement of the existing structure

C. Other Permits Required:

- Board of Adjustment Planning Board City Council

D. Lot Location:

- Terminal Vista Gateway Mid-Block
 Intersection / Corner Lot Rear Lot

E. Existing Building to be Altered/ Demolished / Constructed:

- Principal Accessory Significant Demolition

F. Sensitivity of Context:

- Highly Sensitive Sensitive Low Sensitivity "Back-of-House"

G. Design Approach (for Major Projects):

- Literal Replication (i.e. 6-16 Congress, Jardinière Building, 10 Pleasant Street)
 Invention within a Style (i.e., Porter Street Townhouses, 100 Market Street)
 Abstract Reference (i.e. Portwalk, 51 Islington, 55 Congress Street)
 Intentional Opposition (i.e. McIntyre Building, Citizen's Bank, Coldwell Banker)

H. Project Type:

- Consent Agenda (i.e. very small alterations, additions or expansions)
 Minor Project (i.e. small alterations, additions or expansions)
 Moderate Project (i.e. significant additions, alterations or expansions)
 Major Project (i.e. very large alternations, additions or expansions)

I. Neighborhood Context:

- The new building is located along Maplewood Ave. and Deer and Hanover Streets. It is surrounded with many new and proposed infill buildings. The neighborhood is predominantly made up of 4-5 story brick structures on large lots with little to no setback from the sidewalk.

J. Staff Comments and/ or Suggestions for Consideration:

The proposed application seeks to:

- Demo and replace the existing structure with a 2.5 story residential two-family structure.
- Note – At the 2-17-16 meeting the applicant was asked to consider submission of documentation detailing the conditions and history of the existing building. I reviewed the archives in the Planning Department and forwarded the applicant a draft inventory form that was used in studying the Islington Street Corridor prior to expansion of the HD. The Applicant will submit a revised packet providing this detail.

K. Aerial Image, Street View and Zoning Map:



Aerial and Street View Image of the Mock-Up

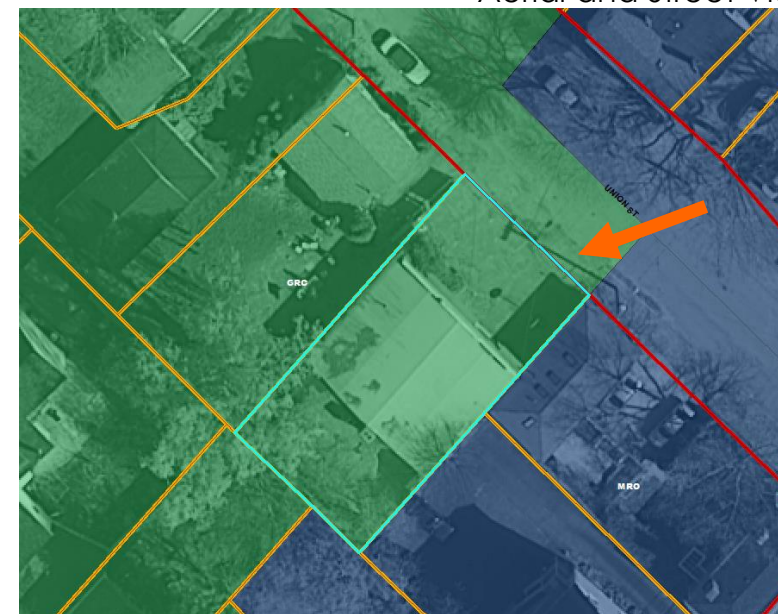

Zoning Map

**HISTORIC
SURVEY
RATING**

NA

236 UNION STREET – PUBLIC HEARING #OB-1 (MODERATE)

		INFO/ EVALUATION CRITERIA	SUBJECT PROPERTY		NEIGHBORHOOD CONTEXT			
STAFF		Project Information	Existing Building	Proposed Building (+/-)	Abutting Structures (Average)	Surrounding Structures (Average)		
		(ESTIMATED FROM THE TAX MAPS & ASSESSOR'S INFO)						
		MODERATE PROJECT						
		- DEMOLITION AND RECONSTRUCTION OF A TWO-FAMILY STRUCTURE ONLY -						
	1	Gross Floor Area (SF)						
	2	Floor Area Ratio (GFA/ Lot Area)						
	3	Building Height / Street-Width Ratio						
	4	Building Height – Zoning (Feet)						
5	Building Height – Street Wall / Cornice (Feet)							
6	Number of Stories							
7	Building Coverage (% Building on the Lot)							
HISTORIC DISTRICT COMMISSION MEMBERS	CONTEXT	PROJECT REVIEW ELEMENT	APPLICANT'S COMMENTS	HDC SUGGESTIONS	APPROPRIATENESS			
	8	Scale (i.e. height, volume, coverage...)			<input type="checkbox"/> Appropriate <input type="checkbox"/> Inappropriate			
	9	Placement (i.e. setbacks, alignment...)			<input type="checkbox"/> Appropriate <input type="checkbox"/> Inappropriate			
	10	Massing (i.e. modules, banding, stepbacks...)			<input type="checkbox"/> Appropriate <input type="checkbox"/> Inappropriate			
	11	Architectural Style (i.e. traditional – modern)			<input type="checkbox"/> Appropriate <input type="checkbox"/> Inappropriate			
	BUILDING DESIGN & MATERIALS	12	Roofs			<input type="checkbox"/> Appropriate <input type="checkbox"/> Inappropriate		
		13	Style and Slope			<input type="checkbox"/> Appropriate <input type="checkbox"/> Inappropriate		
		14	Roof Projections (i.e. chimneys, vents, dormers...)			<input type="checkbox"/> Appropriate <input type="checkbox"/> Inappropriate		
		15	Roof Materials			<input type="checkbox"/> Appropriate <input type="checkbox"/> Inappropriate		
		16	Cornice Line			<input type="checkbox"/> Appropriate <input type="checkbox"/> Inappropriate		
		17	Eaves, Gutters and Downspouts			<input type="checkbox"/> Appropriate <input type="checkbox"/> Inappropriate		
		18	Walls			<input type="checkbox"/> Appropriate <input type="checkbox"/> Inappropriate		
		19	Siding / Material			<input type="checkbox"/> Appropriate <input type="checkbox"/> Inappropriate		
		20	Projections (i.e. bays, balconies...)			<input type="checkbox"/> Appropriate <input type="checkbox"/> Inappropriate		
		21	Doors and Windows			<input type="checkbox"/> Appropriate <input type="checkbox"/> Inappropriate		
		22	Window Openings and Proportions			<input type="checkbox"/> Appropriate <input type="checkbox"/> Inappropriate		
		23	Window Casing/ Trim			<input type="checkbox"/> Appropriate <input type="checkbox"/> Inappropriate		
		24	Window Shutters / Hardware			<input type="checkbox"/> Appropriate <input type="checkbox"/> Inappropriate		
		25	Storm Windows / Screens			<input type="checkbox"/> Appropriate <input type="checkbox"/> Inappropriate		
		26	Doors			<input type="checkbox"/> Appropriate <input type="checkbox"/> Inappropriate		
		27	Porches and Balconies			<input type="checkbox"/> Appropriate <input type="checkbox"/> Inappropriate		
		28	Projections (i.e. porch, portico, canopy...)			<input type="checkbox"/> Appropriate <input type="checkbox"/> Inappropriate		
		29	Landings/ Steps / Stoop / Railings			<input type="checkbox"/> Appropriate <input type="checkbox"/> Inappropriate		
		30	Lighting (i.e. wall, post...)			<input type="checkbox"/> Appropriate <input type="checkbox"/> Inappropriate		
		31	Signs (i.e. projecting, wall...)			<input type="checkbox"/> Appropriate <input type="checkbox"/> Inappropriate		
		32	Mechanicals (i.e. HVAC, generators)			<input type="checkbox"/> Appropriate <input type="checkbox"/> Inappropriate		
		33	Decks			<input type="checkbox"/> Appropriate <input type="checkbox"/> Inappropriate		
		34	Garages/ Barns / Sheds (i.e. doors, placement...)			<input type="checkbox"/> Appropriate <input type="checkbox"/> Inappropriate		
		SITE DESIGN	35	Fence / Walls / Screenwalls (i.e. materials, type...)			<input type="checkbox"/> Appropriate <input type="checkbox"/> Inappropriate	
			36	Grading (i.e. ground floor height, street edge...)			<input type="checkbox"/> Appropriate <input type="checkbox"/> Inappropriate	
			37	Landscaping (i.e. gardens, planters, street trees...)			<input type="checkbox"/> Appropriate <input type="checkbox"/> Inappropriate	
			38	Driveways (i.e. location, material, screening...)			<input type="checkbox"/> Appropriate <input type="checkbox"/> Inappropriate	
			39	Parking (i.e. location, access, visibility...)			<input type="checkbox"/> Appropriate <input type="checkbox"/> Inappropriate	
			40	Accessory Buildings (i.e. sheds, greenhouses...)			<input type="checkbox"/> Appropriate <input type="checkbox"/> Inappropriate	

PROPERTY EVALUATION FORM
PORTSMOUTH HISTORIC DISTRICT COMMISSION
PROPERTY: 236 UNION STREET Case No.: 3 Date: 3-2-16
Decision: Approved Approved with Stipulations Denied
 Continued Postponed Withdrawn



H. Purpose and Intent:

- | | |
|--|---|
| 1. Preserve the integrity of the District: <input type="checkbox"/> Yes <input type="checkbox"/> No | 4. Maintain the special character of the District: <input type="checkbox"/> Yes <input type="checkbox"/> No |
| 2. Assessment of the Historical Significance: <input type="checkbox"/> Yes <input type="checkbox"/> No | 5. Complement and enhance the architectural and historic character: <input type="checkbox"/> Yes <input type="checkbox"/> No |
| 3. Conservation and enhancement of property values: <input type="checkbox"/> Yes <input type="checkbox"/> No | 6. Promote the education, pleasure and welfare of the District to the city residents and visitors: <input type="checkbox"/> Yes <input type="checkbox"/> No |

I. Review Criteria / Findings of Fact:

- | | |
|---|---|
| 1. Consistent with special and defining character of surrounding properties: <input type="checkbox"/> Yes <input type="checkbox"/> No | 3. Relation to historic and architectural value of existing structure: <input type="checkbox"/> Yes <input type="checkbox"/> No |
| 2. Compatibility of design with surrounding properties: <input type="checkbox"/> Yes <input type="checkbox"/> No | 4. Compatibility of innovative technologies with surrounding properties: <input type="checkbox"/> Yes <input type="checkbox"/> No |

Historic District Commission

Project Address: 69 HUNKING STREET
Permit Requested: CERTIFICATE OF APPROVAL
Meeting Type: PUBLIC HEARING #1

A. Property Information - General:

Existing Conditions:

- Zoning District: General Residence B (GRB)
- Land Use: Single Family
- Land Area: 1,940 SF +/-
- Estimated Age of Structure: c. 1800
- Building Style: Federal
- Number of Stories: 2.5
- Historical Significance: Focal
- Public View of Proposed Work: View from Huncking & Mechanic Streets
- Unique Features: NA
- Neighborhood Association: South End Residents

B. Proposed Work: To install a fence with gates.

C. Other Permits Required:

- Board of Adjustment Planning Board City Council

D. Lot Location:

- Terminal Vista Gateway Mid-Block
 Intersection / Corner Lot Rear Lot

E. Existing Building to be Altered/ Demolished:

- Principal Accessory Demolition

F. Sensitivity of Context:

- Highly Sensitive Sensitive Low Sensitivity "Back-of-House"

G. Design Approach (for Major Projects only):

- Literal Replication (i.e. 6-16 Congress, Jardinière Building, 10 Pleasant Street)
- Invention within a Style (i.e., Porter Street Townhouses, 100 Market Street)
- Abstract Reference (i.e. Portwalk, 51 Islington, 55 Congress Street)
- Intentional Opposition (i.e. McIntyre Building, Citizen's Bank, Coldwell Banker)

H. Project Type:

- Minor Project (i.e. small alterations, additions or expansions)
- Moderate Project (i.e. significant additions, alterations or expansions)
- Major Project (i.e. very large alternations, additions or expansions)

I. Neighborhood Context:

- The structure is located along Huncking and Mechanic Streets. It is surrounded with many wood-sided historically significant structures and buildings. The neighborhood is predominantly made up of 2.5 story wooden structures on small lots with little to no setback from the sidewalk.

J. Comments and/ or Suggestions for Consideration:

- The applicant is proposing to add a decorative fence along the property line.
- The proposed fence is in eight foot section and its 48 inches tall with posts and decorate caps.
- The applicant may also require zoning board approval for the fence to be located within the 20 feet sight line at the intersection.

K. Aerial Image, Street View and Zoning Map:



Aerial and Streetview Images

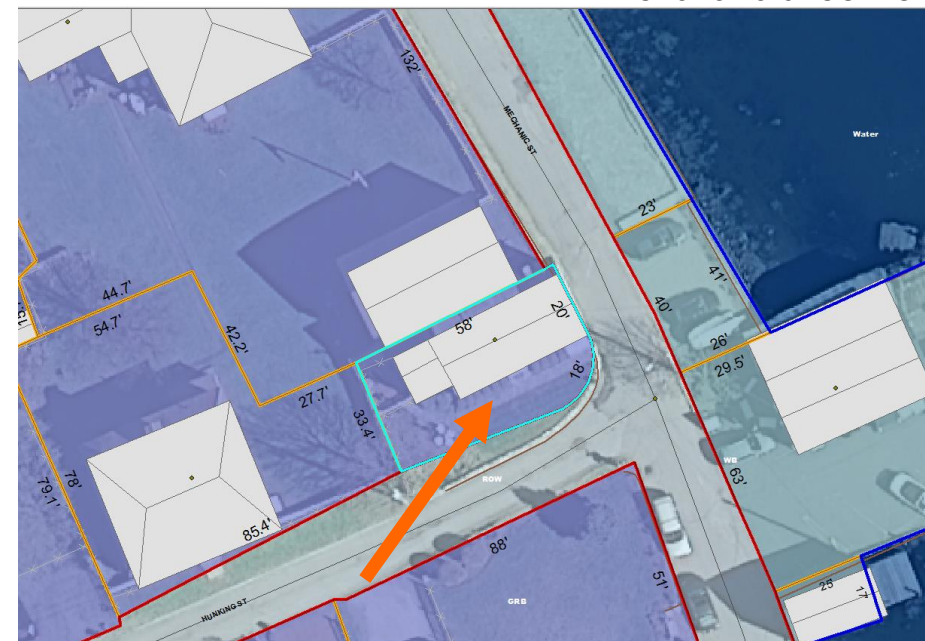

Zoning Map

**HISTORIC
SURVEY
RATING**

F

69 HUNKING STREET – PUBLIC HEARING #1

		INFO/ EVALUATION CRITERIA		SUBJECT PROPERTY		NEIGHBORHOOD CONTEXT			
		Project Information		Existing Building	Proposed Building (+/-)	Abutting Structures (Average)	Surrounding Structures (Average)		
STAFF	No.			(ESTIMATED FROM THE TAX MAPS & ASSESSOR'S INFO)					
		GENERAL BUILDING INFORMATION		MODERATE PROJECT					
	1	Gross Floor Area (SF)		- INSTALL FENCING WITH GATES ONLY -					
	2	Floor Area Ratio (GFA/ Lot Area)							
	3	Building Height / Street-Width Ratio							
	4	Building Height – Zoning (Feet)							
	5	Building Height – Street Wall / Cornice (Feet)							
	6	Number of Stories							
7	Building Coverage (% Building on the Lot)								
HISTORIC DISTRICT COMMISSION MEMBERS	CONTEXT	PROJECT REVIEW ELEMENT		APPLICANT'S COMMENTS		HDC SUGGESTIONS		APPROPRIATENESS	
		8	Scale (i.e. height, volume, coverage...)					<input type="checkbox"/> Appropriate <input type="checkbox"/> Inappropriate	
		9	Placement (i.e. setbacks, alignment...)					<input type="checkbox"/> Appropriate <input type="checkbox"/> Inappropriate	
		10	Massing (i.e. modules, banding, stepbacks...)					<input type="checkbox"/> Appropriate <input type="checkbox"/> Inappropriate	
	11	Architectural Style (i.e. traditional – modern)					<input type="checkbox"/> Appropriate <input type="checkbox"/> Inappropriate		
	12	Roofs					<input type="checkbox"/> Appropriate <input type="checkbox"/> Inappropriate		
	13	Style and Slope					<input type="checkbox"/> Appropriate <input type="checkbox"/> Inappropriate		
	14	Roof Projections (i.e. chimneys, vents, dormers...)					<input type="checkbox"/> Appropriate <input type="checkbox"/> Inappropriate		
	15	Roof Materials					<input type="checkbox"/> Appropriate <input type="checkbox"/> Inappropriate		
	16	Cornice Line					<input type="checkbox"/> Appropriate <input type="checkbox"/> Inappropriate		
	17	Eaves, Gutters and Downspouts					<input type="checkbox"/> Appropriate <input type="checkbox"/> Inappropriate		
	18	Walls					<input type="checkbox"/> Appropriate <input type="checkbox"/> Inappropriate		
	19	Siding / Material					<input type="checkbox"/> Appropriate <input type="checkbox"/> Inappropriate		
	20	Projections (i.e. bays, balconies...)					<input type="checkbox"/> Appropriate <input type="checkbox"/> Inappropriate		
	21	Doors and Windows					<input type="checkbox"/> Appropriate <input type="checkbox"/> Inappropriate		
	22	Window Openings and Proportions					<input type="checkbox"/> Appropriate <input type="checkbox"/> Inappropriate		
	23	Window Casing/ Trim					<input type="checkbox"/> Appropriate <input type="checkbox"/> Inappropriate		
	24	Window Shutters / Hardware					<input type="checkbox"/> Appropriate <input type="checkbox"/> Inappropriate		
	25	Awnings					<input type="checkbox"/> Appropriate <input type="checkbox"/> Inappropriate		
	26	Doors					<input type="checkbox"/> Appropriate <input type="checkbox"/> Inappropriate		
	27	Porches and Balconies					<input type="checkbox"/> Appropriate <input type="checkbox"/> Inappropriate		
	28	Projections (i.e. porch, portico, canopy...)					<input type="checkbox"/> Appropriate <input type="checkbox"/> Inappropriate		
	29	Landings/ Steps / Stoop / Railings					<input type="checkbox"/> Appropriate <input type="checkbox"/> Inappropriate		
	30	Lighting (i.e. wall, post...)					<input type="checkbox"/> Appropriate <input type="checkbox"/> Inappropriate		
	31	Signs (i.e. projecting, wall...)					<input type="checkbox"/> Appropriate <input type="checkbox"/> Inappropriate		
	32	Mechanicals (i.e. HVAC, generators)					<input type="checkbox"/> Appropriate <input type="checkbox"/> Inappropriate		
	33	Decks					<input type="checkbox"/> Appropriate <input type="checkbox"/> Inappropriate		
	34	Garages/ Barns / Sheds (i.e. doors, placement...)					<input type="checkbox"/> Appropriate <input type="checkbox"/> Inappropriate		
	35	Fence / Walls (i.e. materials, type...)					<input type="checkbox"/> Appropriate <input type="checkbox"/> Inappropriate		
	36	Grading (i.e. ground floor height, street edge...)					<input type="checkbox"/> Appropriate <input type="checkbox"/> Inappropriate		
	37	Landscaping (i.e. gardens, planters, street trees...)					<input type="checkbox"/> Appropriate <input type="checkbox"/> Inappropriate		
	38	Driveways (i.e. location, material, screening...)					<input type="checkbox"/> Appropriate <input type="checkbox"/> Inappropriate		
	39	Parking (i.e. location, access, visibility...)					<input type="checkbox"/> Appropriate <input type="checkbox"/> Inappropriate		
	40	Accessory Buildings (i.e. sheds, greenhouses...)					<input type="checkbox"/> Appropriate <input type="checkbox"/> Inappropriate		

PROPERTY EVALUATION FORM

PORTSMOUTH HISTORIC DISTRICT COMMISSION
PROPERTY: 69 HUNKING STREET Case No.: 1 Date: 3-2-16

Decision: Approved Approved with Stipulations Denied
 Continued Postponed Withdrawn

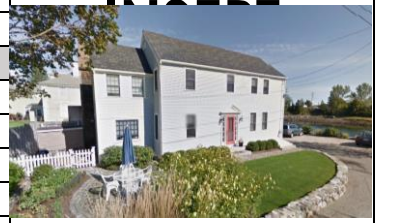

H. Purpose and Intent:

- | | | |
|--|---|--|
| 1. Preserve the integrity of the District: <input type="checkbox"/> Yes <input type="checkbox"/> No | 4. Maintain the special character of the District: <input type="checkbox"/> Yes <input type="checkbox"/> No | |
| 2. Assessment of the Historical Significance: <input type="checkbox"/> Yes <input type="checkbox"/> No | 5. Complement and enhance the architectural and historic character: <input type="checkbox"/> Yes <input type="checkbox"/> No | |
| 3. Conservation and enhancement of property values: <input type="checkbox"/> Yes <input type="checkbox"/> No | 6. Promote the education, pleasure and welfare of the District to the city residents and visitors: <input type="checkbox"/> Yes <input type="checkbox"/> No | |

I. Review Criteria / Findings of Fact:

- | | | |
|---|---|--|
| 1. Consistent with special and defining character of surrounding properties: <input type="checkbox"/> Yes <input type="checkbox"/> No | 3. Relation to historic and architectural value of existing structure: <input type="checkbox"/> Yes <input type="checkbox"/> No | |
| 2. Compatibility of design with surrounding properties: <input type="checkbox"/> Yes <input type="checkbox"/> No | 4. Compatibility of innovative technologies with surrounding properties: <input type="checkbox"/> Yes <input type="checkbox"/> No | |

Historic District Commission

Project Address: 7 ISLINGTON STREET (40 BRIDGE ST.)
Permit Requested: CERTIFICATE OF APPROVAL
Meeting Type: PUBLIC HEARING #2

A. Property Information - General:

Existing Conditions:

- Zoning District: Urban General (CD4)
- Land Use: Vacant
- Land Area: 7,460 SF +/-
- Estimated Age of Structure: c.1860
- Building Style: Greek Revival/ Modern
- Historical Significance: Contributing
- Public View of Proposed Work: View from Bridge Street
- Unique Features: NA
- Neighborhood Association: Downtown

B. Proposed Work: Remove and Replace building with a 3.5 story mixed-use building.

C. Other Permits Required:

- Board of Adjustment Planning Board City Council

D. Lot Location:

- Terminal Vista Gateway Mid-Block
- Intersection / Corner Lot Rear Lot

E. Existing Building to be Altered/ Demolished/ Constructed:

- Principal Accessory Demolition

F. Sensitivity of Context:

- Highly Sensitive Sensitive Low Sensitivity "Back-of-House"

G. Design Approach (for Major Projects):

- Literal Replication (i.e. 6-16 Congress, Jardinière Building, 10 Pleasant Street)
- Invention within a Style (i.e., Porter Street Townhouses, 100 Market Street)
- Abstract Reference (i.e. Portwalk, 51 Islington, 55 Congress Street)
- Intentional Opposition (i.e. McIntyre Building, Citizen's Bank, Coldwell Banker)

H. Project Type:

- Consent Agenda (i.e. very small alterations, additions or expansions)
- Minor Project (i.e. small alterations, additions or expansions)
- Moderate Project (i.e. significant additions, alterations or expansions)
- Major Project (i.e. very large alternations, additions or expansions)

I. Neighborhood Context:

- The building is located in the edge of the downtown business district on Bridge Street and is surrounded by a wide variety of focal and contributing structures with no front yard setbacks.

J. Staff Comments and/ or Suggestions for Consideration:

- The applicant is proposing to remove a skylight, the elevator overrun, replace the granite veneer at low levels and limited visibility, add ventilation stacks and louvers, make minor relocations to the windows, shift the wall at the stairwell, add roof-top mechanical units and substitute a Pella window for the Marvin windows previously approved. Note that some changes, such as the stucco for granite veneer wall, appears to be a value engineering exercise.

K. Aerial Image, Street View and Zoning Map:



Aerial and Streetview Image



Zoning Map

**HISTORIC
SURVEY
RATING**

C

7 ISLINGTON (40 BRIDGE STREET) – PUBLIC HEARING #2 (MAJOR PROJECT)

		INFO/ EVALUATION CRITERIA		SUBJECT PROPERTY		NEIGHBORHOOD CONTEXT		
		Project Information		Existing Building	Proposed Building (+/-)	Abutting Structures (Average)	Surrounding Structures (Average)	
STAFF	GENERAL BUILDING INFORMATION		(ESTIMATED FROM THE TAX MAPS & ASSESSOR'S INFO)					
	1	Gross Floor Area (SF)	<h3 style="margin: 0;">MAJOR PROJECT</h3> <p style="margin: 0;">- CHANGES TO A PREVIOUSLY-APPROVED SITE PLAN ONLY -</p>					
	2	Floor Area Ratio (GFA/ Lot Area)						
	3	Building Height / Street-Width Ratio						
	4	Building Height – Zoning (Feet)						
	5	Building Height – Street Wall / Cornice (Feet)						
	6	Number of Stories						
	7	Building Coverage (% Building on the Lot)						
HISTORIC DISTRICT COMMISSION MEMBERS	PROJECT REVIEW ELEMENT		APPLICANT'S COMMENTS		HDC SUGGESTIONS		APPROPRIATENESS	
	CONTEXT	8	Scale (i.e. height, volume, coverage...)				<input type="checkbox"/> Appropriate <input type="checkbox"/> Inappropriate	
		9	Placement (i.e. setbacks, alignment...)				<input type="checkbox"/> Appropriate <input type="checkbox"/> Inappropriate	
	BUILDING DESIGN & MATERIALS	10	Massing (i.e. modules, banding, stepbacks...)				<input type="checkbox"/> Appropriate <input type="checkbox"/> Inappropriate	
		11	Architectural Style (i.e. traditional – modern)				<input type="checkbox"/> Appropriate <input type="checkbox"/> Inappropriate	
		12	Roofs				<input type="checkbox"/> Appropriate <input type="checkbox"/> Inappropriate	
		13	Style and Slope				<input type="checkbox"/> Appropriate <input type="checkbox"/> Inappropriate	
		14	Roof Projections (i.e. chimneys, vents, dormers...)				<input type="checkbox"/> Appropriate <input type="checkbox"/> Inappropriate	
		15	Roof Materials				<input type="checkbox"/> Appropriate <input type="checkbox"/> Inappropriate	
		16	Cornice Line				<input type="checkbox"/> Appropriate <input type="checkbox"/> Inappropriate	
		17	Eaves, Gutters and Downspouts				<input type="checkbox"/> Appropriate <input type="checkbox"/> Inappropriate	
		18	Walls				<input type="checkbox"/> Appropriate <input type="checkbox"/> Inappropriate	
		19	Number and Material				<input type="checkbox"/> Appropriate <input type="checkbox"/> Inappropriate	
		20	Projections (i.e. bays, balconies...)				<input type="checkbox"/> Appropriate <input type="checkbox"/> Inappropriate	
		21	Doors and windows				<input type="checkbox"/> Appropriate <input type="checkbox"/> Inappropriate	
		22	Window Openings and Proportions				<input type="checkbox"/> Appropriate <input type="checkbox"/> Inappropriate	
		23	Window Casing/ Trim				<input type="checkbox"/> Appropriate <input type="checkbox"/> Inappropriate	
		24	Window Shutters / Hardware				<input type="checkbox"/> Appropriate <input type="checkbox"/> Inappropriate	
		25	Storm Windows / Screens / Awnings				<input type="checkbox"/> Appropriate <input type="checkbox"/> Inappropriate	
		26	Doors				<input type="checkbox"/> Appropriate <input type="checkbox"/> Inappropriate	
		27	Porches and Balconies				<input type="checkbox"/> Appropriate <input type="checkbox"/> Inappropriate	
		28	Projections (i.e. porch, portico, canopy...)				<input type="checkbox"/> Appropriate <input type="checkbox"/> Inappropriate	
		29	Landings/ Steps / Stoop / Railings				<input type="checkbox"/> Appropriate <input type="checkbox"/> Inappropriate	
		30	Lighting (i.e. wall, post...)				<input type="checkbox"/> Appropriate <input type="checkbox"/> Inappropriate	
		31	Signs (i.e. projecting, wall...)				<input type="checkbox"/> Appropriate <input type="checkbox"/> Inappropriate	
		32	Mechanicals (i.e. HVAC, generators)				<input type="checkbox"/> Appropriate <input type="checkbox"/> Inappropriate	
		33	Decks				<input type="checkbox"/> Appropriate <input type="checkbox"/> Inappropriate	
		34	Garages/ Barns/ Sheds (i.e. doors, placement...)				<input type="checkbox"/> Appropriate <input type="checkbox"/> Inappropriate	
		SITE DESIGN	35	Fence / Walls / Screenwalls (i.e. materials, type...)				<input type="checkbox"/> Appropriate <input type="checkbox"/> Inappropriate
			36	Grading (i.e. ground floor height, street edge...)				<input type="checkbox"/> Appropriate <input type="checkbox"/> Inappropriate
			37	Landscaping (i.e. gardens, planters, street trees...)				<input type="checkbox"/> Appropriate <input type="checkbox"/> Inappropriate
			38	Driveways (i.e. location, material, screening...)				<input type="checkbox"/> Appropriate <input type="checkbox"/> Inappropriate
			39	Parking (i.e. location, access, visibility...)				<input type="checkbox"/> Appropriate <input type="checkbox"/> Inappropriate
			40	Screening/ Enclosures (i.e. sheds, dumpsters...)				<input type="checkbox"/> Appropriate <input type="checkbox"/> Inappropriate

PROPERTY EVALUATION FORM

PORTSMOUTH HISTORIC DISTRICT COMMISSION

PROPERTY: 7 ISLINGTON STREET Case No.: 2 Date: 3-2-16

Decision: Approved Approved with Stipulations Denied
 Continued Postponed Withdrawn



H. Purpose and Intent:

- | | | | |
|---|--|--|--|
| 1. Preserve the integrity of the District: | <input type="checkbox"/> Yes <input type="checkbox"/> No | 4. Maintain the special character of the District: | <input type="checkbox"/> Yes <input type="checkbox"/> No |
| 2. Assessment of the Historical Significance: | <input type="checkbox"/> Yes <input type="checkbox"/> No | 5. Complement and enhance the architectural and historic character: | <input type="checkbox"/> Yes <input type="checkbox"/> No |
| 3. Conservation and enhancement of property values: | <input type="checkbox"/> Yes <input type="checkbox"/> No | 6. Promote the education, pleasure and welfare of the District to the city residents and visitors: | <input type="checkbox"/> Yes <input type="checkbox"/> No |

I. Review Criteria / Findings of Fact:

- | | |
|--|--|
| 1. Consistent with special and defining character of surrounding properties: | <input type="checkbox"/> Yes <input type="checkbox"/> No |
| 2. Compatibility of design with surrounding properties: | <input type="checkbox"/> Yes <input type="checkbox"/> No |
| 3. Relation to historic and architectural value of existing structure: | <input type="checkbox"/> Yes <input type="checkbox"/> No |
| 4. Compatibility of innovative technologies with surrounding properties: | <input type="checkbox"/> Yes <input type="checkbox"/> No |

Historic District Commission

Project Address: 59 NEW CASTLE AVE.
Permit Requested: CERTIFICATE OF APPROVAL
Meeting Type: PUBLIC HEARING #3

Existing Conditions:

- Zoning District: GRB
- Land Use: Single-Family
- Land Area: 3,560 SF +/-
- Estimated Age of Structure: c.1820
- Building Style: Queen Anne
- Historical Significance: Contributing
- Public View of Proposed Work: South End
- Unique Features: NA
- Neighborhood Association: Little Harbor Neighborhood

B. Proposed Work: To remove a chimney and kitchen greenhouse window.

C. Other Permits Required:

- Board of Adjustment Planning Board City Council

D. Lot Location:

- Terminal Vista Gateway Mid-Block
 Intersection / Corner Lot Rear Lot

E. Existing Building to be Altered/ Demolished:

- Principal Accessory Demolition

F. Sensitivity of Context:

- Highly Sensitive Sensitive Low Sensitivity "Back-of-House"

G. Design Approach (for Major Projects):

- Literal Replication (i.e. 6-16 Congress, Jardinière Building, 10 Pleasant Street)
 Invention within a Style (i.e., Porter Street Townhouses, 100 Market Street)
 Abstract Reference (i.e. Portwalk, 51 Islington, 55 Congress Street)
 Intentional Opposition (i.e. McIntyre Building, Citizen's Bank, Coldwell Banker)

H. Project Type:

- Consent Agenda (i.e. very small alterations, additions or expansions)
 Minor Project (i.e. small alterations, additions or expansions)
 Moderate Project (i.e. significant additions, alterations or expansions)
 Major Project (i.e. very large alternations, additions or expansions)

J. Neighborhood Context:

- The building is located along New Castle Ave. It is surrounded with many wood 2.5 story structures with shallow setbacks and small side or rear garden areas.

K. Staff Comments and/ or Suggestions for Consideration:

The Application is proposing to:

- Remove a single brick chimney (4' tall);
- Remove the existing greenhouse window on the kitchen wall.

L. Aerial Image, Street View and Zoning Map:



Aerial and Street View Image

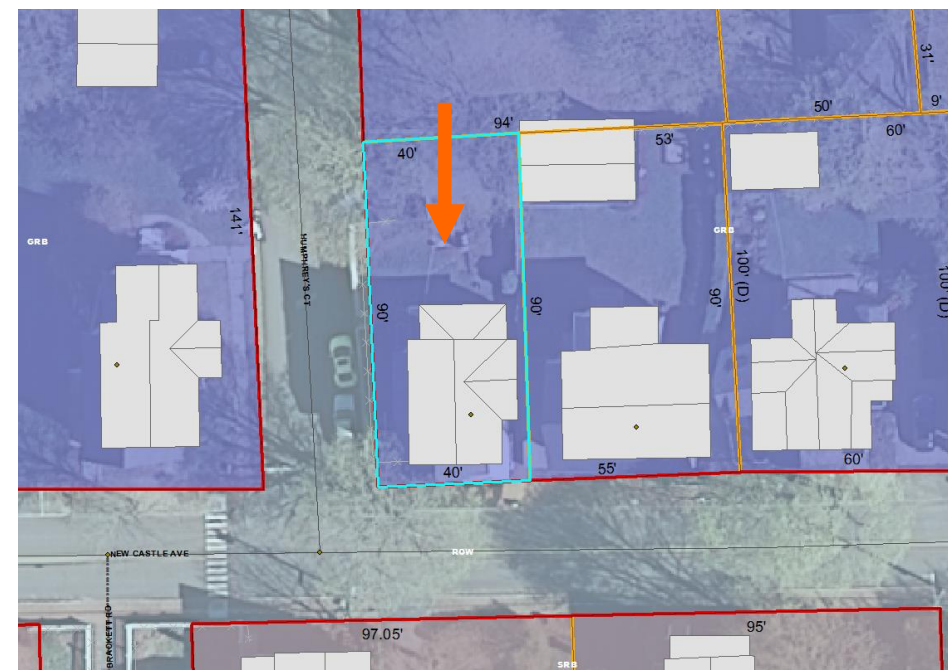

Zoning Map

HISTORIC SURVEY RATING

C

59 NEW CASTLE AVE. – PUBLIC HEARING #3 (MINOR AGENDA)

		INFO/ EVALUATION CRITERIA	SUBJECT PROPERTY		NEIGHBORHOOD CONTEXT	
STAFF	No.	Project Information	Existing Building	Proposed Building (+/-)	Abutting Structures (Average)	Surrounding Structures (Average)
	GENERAL BUILDING INFORMATION		(ESTIMATED FROM THE TAX MAPS & ASSESSOR'S INFO)			
	1	Gross Floor Area (SF)	MINOR PROJECT - REMOVE CHIMNEY & GREENHOUSE WINDOW ONLY -			
	2	Floor Area Ratio (GFA/ Lot Area)				
	3	Building Height / Street-Width Ratio				
	4	Building Height – Zoning (Feet)				
	5	Building Height – Street Wall / Cornice (Feet)				
	6	Number of Stories				
7	Building Coverage (% Building on the Lot)					
		PROJECT REVIEW ELEMENT	APPLICANT'S COMMENTS	HDC SUGGESTIONS	APPROPRIATENESS	
HISTORIC DISTRICT COMMISSION MEMBERS	CONTEXT	8	Scale (i.e. height, volume, coverage...)			<input type="checkbox"/> Appropriate <input type="checkbox"/> Inappropriate
		9	Placement (i.e. setbacks, alignment...)			<input type="checkbox"/> Appropriate <input type="checkbox"/> Inappropriate
		10	Massing (i.e. modules, banding, stepbacks...)			<input type="checkbox"/> Appropriate <input type="checkbox"/> Inappropriate
		11	Architectural Style (i.e. traditional – modern)			<input type="checkbox"/> Appropriate <input type="checkbox"/> Inappropriate
	BUILDING DESIGN & MATERIALS	12	Roofs			<input type="checkbox"/> Appropriate <input type="checkbox"/> Inappropriate
		13	Style and Slope			<input type="checkbox"/> Appropriate <input type="checkbox"/> Inappropriate
		14	Roof Projections (i.e. chimneys, vents, dormers...)			<input type="checkbox"/> Appropriate <input type="checkbox"/> Inappropriate
		15	Roof Materials			<input type="checkbox"/> Appropriate <input type="checkbox"/> Inappropriate
		16	Cornice Line			<input type="checkbox"/> Appropriate <input type="checkbox"/> Inappropriate
		17	Eaves, Gutters and Downspouts			<input type="checkbox"/> Appropriate <input type="checkbox"/> Inappropriate
		18	Walls			<input type="checkbox"/> Appropriate <input type="checkbox"/> Inappropriate
		19	Siding / Material			<input type="checkbox"/> Appropriate <input type="checkbox"/> Inappropriate
		20	Projections (i.e. bays, balconies...)			<input type="checkbox"/> Appropriate <input type="checkbox"/> Inappropriate
		21	Doors and Windows			<input type="checkbox"/> Appropriate <input type="checkbox"/> Inappropriate
		22	Window Openings and Proportions			<input type="checkbox"/> Appropriate <input type="checkbox"/> Inappropriate
		23	Window Casing/ Trim			<input type="checkbox"/> Appropriate <input type="checkbox"/> Inappropriate
		24	Window Shutters / Hardware			<input type="checkbox"/> Appropriate <input type="checkbox"/> Inappropriate
		25	Awnings			<input type="checkbox"/> Appropriate <input type="checkbox"/> Inappropriate
		26	Doors			<input type="checkbox"/> Appropriate <input type="checkbox"/> Inappropriate
		27	Porches and Balconies			<input type="checkbox"/> Appropriate <input type="checkbox"/> Inappropriate
		28	Projections (i.e. porch, portico, canopy...)			<input type="checkbox"/> Appropriate <input type="checkbox"/> Inappropriate
		29	Landings/ Steps / Stoop / Railings			<input type="checkbox"/> Appropriate <input type="checkbox"/> Inappropriate
		30	Lighting (i.e. wall, post...)			<input type="checkbox"/> Appropriate <input type="checkbox"/> Inappropriate
		31	Signs (i.e. projecting, wall...)			<input type="checkbox"/> Appropriate <input type="checkbox"/> Inappropriate
	32	Mechanicals (i.e. HVAC, generators)			<input type="checkbox"/> Appropriate <input type="checkbox"/> Inappropriate	
	33	Decks			<input type="checkbox"/> Appropriate <input type="checkbox"/> Inappropriate	
	34	Garages/ Barns / Sheds (i.e. doors, placement...)			<input type="checkbox"/> Appropriate <input type="checkbox"/> Inappropriate	
	SITE DESIGN	35	Fence / Walls (i.e. materials, type...)			<input type="checkbox"/> Appropriate <input type="checkbox"/> Inappropriate
		36	Grading (i.e. ground floor height, street edge...)			<input type="checkbox"/> Appropriate <input type="checkbox"/> Inappropriate
		37	Landscaping (i.e. gardens, planters, street trees...)			<input type="checkbox"/> Appropriate <input type="checkbox"/> Inappropriate
		38	Driveways (i.e. location, material, screening...)			<input type="checkbox"/> Appropriate <input type="checkbox"/> Inappropriate
		39	Parking (i.e. location, access, visibility...)			<input type="checkbox"/> Appropriate <input type="checkbox"/> Inappropriate
		40	Accessory Buildings (i.e. sheds, greenhouses...)			<input type="checkbox"/> Appropriate <input type="checkbox"/> Inappropriate

PROPERTY EVALUATION FORM

PORTSMOUTH HISTORIC DISTRICT COMMISSION

PROPERTY: 59 NEW CASTLE AVE. Case No.: 3 Date: 3-2-16

Decision: Approved Approved with Stipulations Denied
 Continued Postponed Withdrawn



H. Purpose and Intent:

- 1. Preserve the integrity of the District: Yes No
- 2. Assessment of the Historical Significance: Yes No
- 3. Conservation and enhancement of property values: Yes No
- 4. Maintain the special character of the District: Yes No
- 5. Complement and enhance the architectural and historic character: Yes No
- 6. Promote the education, pleasure and welfare of the District to the city residents and visitors: Yes No

I. Review Criteria / Findings of Fact:

- 1. Consistent with special and defining character of surrounding properties: Yes No
- 2. Compatibility of design with surrounding properties: Yes No
- 3. Relation to historic and architectural value of existing structure: Yes No
- 4. Compatibility of innovative technologies with surrounding properties: Yes No

Historic District Commission

Project Address: 137 NEW CASTLE AVE.
Permit Requested: CERTIFICATE OF APPROVAL
Meeting Type: PUBLIC HEARING #4

Existing Conditions:

- Zoning District: GRB
- Land Use: Single-Family
- Land Area: 4,825 SF +/-
- Estimated Age of Structure: c.1850
- Building Style: Greek Revival
- Historical Significance: Contributing
- Public View of Proposed Work: South End
- Unique Features: NA
- Neighborhood Association: Little Harbor Neighborhood

B. Proposed Work: To remove and replace the windows.

C. Other Permits Required:

- Board of Adjustment Planning Board City Council

D. Lot Location:

- Terminal Vista Gateway Mid-Block
 Intersection / Corner Lot Rear Lot

E. Existing Building to be Altered/ Demolished:

- Principal Accessory Demolition

F. Sensitivity of Context:

- Highly Sensitive Sensitive Low Sensitivity "Back-of-House"

G. Design Approach (for Major Projects):

- Literal Replication (i.e. 6-16 Congress, Jardinière Building, 10 Pleasant Street)
 Invention within a Style (i.e., Porter Street Townhouses, 100 Market Street)
 Abstract Reference (i.e. Portwalk, 51 Islington, 55 Congress Street)
 Intentional Opposition (i.e. McIntyre Building, Citizen's Bank, Coldwell Banker)

H. Project Type:

- Consent Agenda (i.e. very small alterations, additions or expansions)
 Minor Project (i.e. small alterations, additions or expansions)
 Moderate Project (i.e. significant additions, alterations or expansions)
 Major Project (i.e. very large alternations, additions or expansions)

M. Neighborhood Context:

- The building is located along New Castle Ave. It is surrounded with many wood 2.5 story structures with shallow setbacks and small side or rear garden areas.

N. Staff Comments and/ or Suggestions for Consideration:

The Application is proposing to:

- Remove and replace all the windows on the house with Anderson A Series, simulated divided light windows with exterior grills.
- The double-hung windows are proposed to change from 6/6 to 4/1;
- A casement window is proposed for each bedroom.
- The windows will be black.

O. Aerial Image, Street View and Zoning Map:

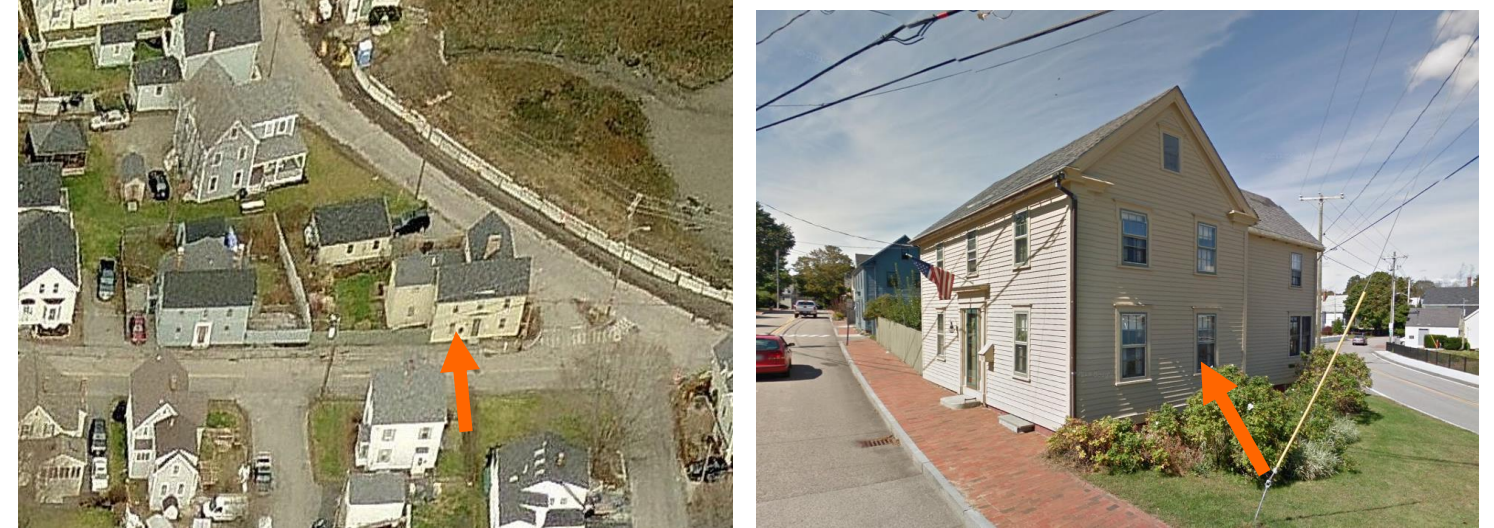

Aerial and Street View Image



Zoning Map

**HISTORIC
SURVEY
RATING**

C

137 NEW CASTLE AVE. – PUBLIC HEARING #4 (MINOR AGENDA)

		INFO/ EVALUATION CRITERIA	SUBJECT PROPERTY		NEIGHBORHOOD CONTEXT			
STAFF	No.	Project Information	Existing Building	Proposed Building (+/-)	Abutting Structures (Average)	Surrounding Structures (Average)		
	GENERAL BUILDING INFORMATION		(ESTIMATED FROM THE TAX MAPS & ASSESSOR'S INFO)					
	1	Gross Floor Area (SF)	MINOR PROJECT – REMOVE WINDOWS ONLY –					
	2	Floor Area Ratio (GFA/ Lot Area)						
	3	Building Height / Street-Width Ratio						
	4	Building Height – Zoning (Feet)						
	5	Building Height – Street Wall / Cornice (Feet)						
	6	Number of Stories						
7	Building Coverage (% Building on the Lot)							
		PROJECT REVIEW ELEMENT	APPLICANT'S COMMENTS	HDC SUGGESTIONS	APPROPRIATENESS			
HISTORIC DISTRICT COMMISSION MEMBERS	CONTEXT	8	Scale (i.e. height, volume, coverage...)			<input type="checkbox"/> Appropriate <input type="checkbox"/> Inappropriate		
		9	Placement (i.e. setbacks, alignment...)			<input type="checkbox"/> Appropriate <input type="checkbox"/> Inappropriate		
HISTORIC DISTRICT COMMISSION MEMBERS	BUILDING DESIGN & MATERIALS	10	Massing (i.e. modules, banding, stepbacks...)			<input type="checkbox"/> Appropriate <input type="checkbox"/> Inappropriate		
		11	Architectural Style (i.e. traditional – modern)			<input type="checkbox"/> Appropriate <input type="checkbox"/> Inappropriate		
		12	Roofs			<input type="checkbox"/> Appropriate <input type="checkbox"/> Inappropriate		
		13	Style and Slope			<input type="checkbox"/> Appropriate <input type="checkbox"/> Inappropriate		
		14	Roof Projections (i.e. chimneys, vents, dormers...)			<input type="checkbox"/> Appropriate <input type="checkbox"/> Inappropriate		
		15	Roof Materials			<input type="checkbox"/> Appropriate <input type="checkbox"/> Inappropriate		
		16	Cornice Line			<input type="checkbox"/> Appropriate <input type="checkbox"/> Inappropriate		
		17	Eaves, Gutters and Downspouts			<input type="checkbox"/> Appropriate <input type="checkbox"/> Inappropriate		
		18	Walls			<input type="checkbox"/> Appropriate <input type="checkbox"/> Inappropriate		
		19	Siding / Material			<input type="checkbox"/> Appropriate <input type="checkbox"/> Inappropriate		
		20	Projections (i.e. bays, balconies...)			<input type="checkbox"/> Appropriate <input type="checkbox"/> Inappropriate		
		21	Doors and Windows			<input type="checkbox"/> Appropriate <input type="checkbox"/> Inappropriate		
		22	Window Openings and Proportions			<input type="checkbox"/> Appropriate <input type="checkbox"/> Inappropriate		
		23	Window Casing/ Trim			<input type="checkbox"/> Appropriate <input type="checkbox"/> Inappropriate		
		24	Window Shutters / Hardware			<input type="checkbox"/> Appropriate <input type="checkbox"/> Inappropriate		
		25	Awnings			<input type="checkbox"/> Appropriate <input type="checkbox"/> Inappropriate		
		26	Doors			<input type="checkbox"/> Appropriate <input type="checkbox"/> Inappropriate		
		27	Porches and Balconies			<input type="checkbox"/> Appropriate <input type="checkbox"/> Inappropriate		
		28	Projections (i.e. porch, portico, canopy...)			<input type="checkbox"/> Appropriate <input type="checkbox"/> Inappropriate		
		29	Landings/ Steps / Stoop / Railings			<input type="checkbox"/> Appropriate <input type="checkbox"/> Inappropriate		
		30	Lighting (i.e. wall, post...)			<input type="checkbox"/> Appropriate <input type="checkbox"/> Inappropriate		
		31	Signs (i.e. projecting, wall...)			<input type="checkbox"/> Appropriate <input type="checkbox"/> Inappropriate		
		32	Mechanicals (i.e. HVAC, generators)			<input type="checkbox"/> Appropriate <input type="checkbox"/> Inappropriate		
		33	Decks			<input type="checkbox"/> Appropriate <input type="checkbox"/> Inappropriate		
		34	Garages/ Barns / Sheds (i.e. doors, placement...)			<input type="checkbox"/> Appropriate <input type="checkbox"/> Inappropriate		
		HISTORIC DISTRICT COMMISSION MEMBERS	SITE DESIGN	35	Fence / Walls (i.e. materials, type...)			<input type="checkbox"/> Appropriate <input type="checkbox"/> Inappropriate
				36	Grading (i.e. ground floor height, street edge...)			<input type="checkbox"/> Appropriate <input type="checkbox"/> Inappropriate
				37	Landscaping (i.e. gardens, planters, street trees...)			<input type="checkbox"/> Appropriate <input type="checkbox"/> Inappropriate
38	Driveways (i.e. location, material, screening...)					<input type="checkbox"/> Appropriate <input type="checkbox"/> Inappropriate		
39	Parking (i.e. location, access, visibility...)					<input type="checkbox"/> Appropriate <input type="checkbox"/> Inappropriate		
40	Accessory Buildings (i.e. sheds, greenhouses...)					<input type="checkbox"/> Appropriate <input type="checkbox"/> Inappropriate		

PROPERTY EVALUATION FORM

PORTSMOUTH HISTORIC DISTRICT COMMISSION

PROPERTY: 137 NEW CASTLE AVE. Case No.: 4 Date: 3-2-16

Decision: Approved Approved with Stipulations Denied
 Continued Postponed Withdrawn



H. Purpose and Intent:

- | | |
|--|---|
| 1. Preserve the integrity of the District: <input type="checkbox"/> Yes <input type="checkbox"/> No | 4. Maintain the special character of the District: <input type="checkbox"/> Yes <input type="checkbox"/> No |
| 2. Assessment of the Historical Significance: <input type="checkbox"/> Yes <input type="checkbox"/> No | 5. Complement and enhance the architectural and historic character: <input type="checkbox"/> Yes <input type="checkbox"/> No |
| 3. Conservation and enhancement of property values: <input type="checkbox"/> Yes <input type="checkbox"/> No | 6. Promote the education, pleasure and welfare of the District to the city residents and visitors: <input type="checkbox"/> Yes <input type="checkbox"/> No |

I. Review Criteria / Findings of Fact:

- | | |
|---|---|
| 1. Consistent with special and defining character of surrounding properties: <input type="checkbox"/> Yes <input type="checkbox"/> No | 3. Relation to historic and architectural value of existing structure: <input type="checkbox"/> Yes <input type="checkbox"/> No |
| 2. Compatibility of design with surrounding properties: <input type="checkbox"/> Yes <input type="checkbox"/> No | 4. Compatibility of innovative technologies with surrounding properties: <input type="checkbox"/> Yes <input type="checkbox"/> No |

Historic District Commission

Project Address: 121 STATE STREET
Permit Requested: CERTIFICATE OF APPROVAL
Meeting Type: PUBLIC HEARING #5

A. Property Information - General:

Existing Conditions:

- Zoning District: CD4
- Land Use: Mixed-Use
- Land Area: 2,845 SF +/-
- Estimated Age of Structure: c.1815
- Building Style: Federal
- Number of Stories: 3
- Historical Significance: Contributing
- Public View of Proposed Work: View from Sheafe Street
- Unique Features: NA
- Neighborhood Association: Downtown

B. Proposed Work: To replace rear deck.

C. Other Permits Required:

- Board of Adjustment Planning Board City Council

D. Lot Location:

- Terminal Vista Gateway Mid-Block
 Intersection / Corner Lot Rear Lot

E. Existing Building to be Altered/ Demolished:

- Principal Accessory Demolition

F. Sensitivity of Context:

- Highly Sensitive Sensitive Low Sensitivity "Back-of-House"

G. Design Approach (for Major Projects):

- Literal Replication (i.e. 6-16 Congress, Jardinière Building, 10 Pleasant Street)
- Invention within a Style (i.e., Porter Street Townhouses, 100 Market Street)
- Abstract Reference (i.e. Portwalk, 51 Islington, 55 Congress Street)
- Intentional Opposition (i.e. McIntyre Building, Citizen's Bank, Coldwell Banker)

H. Project Type:

- Consent Agenda (i.e. very small alterations, additions or expansions)
- Minor Project (i.e. small alterations, additions or expansions)
- Moderate Project (i.e. significant additions, alterations or expansions)
- Major Project (i.e. very large alternations, additions or expansions)

I. Neighborhood Context:

- The building is located along Court Street. It is surrounded by a public park (with a privacy fence) and many wood and brick 2-3 story historic structures with no front yard setbacks with gardens and lawns within the rear yards.

J. Staff Comments and/ or Suggestions for Consideration:

The applicant is proposing to:

- Remove and replace the existing rear deck;
- The deck will be enlarged 3 feet closer to Sheafe Street.
- The materials will be the same as the existing deck and a painted-bead-board ceiling will be applied to the underside of the deck.

K. Aerial Image, Street View and Zoning Map:

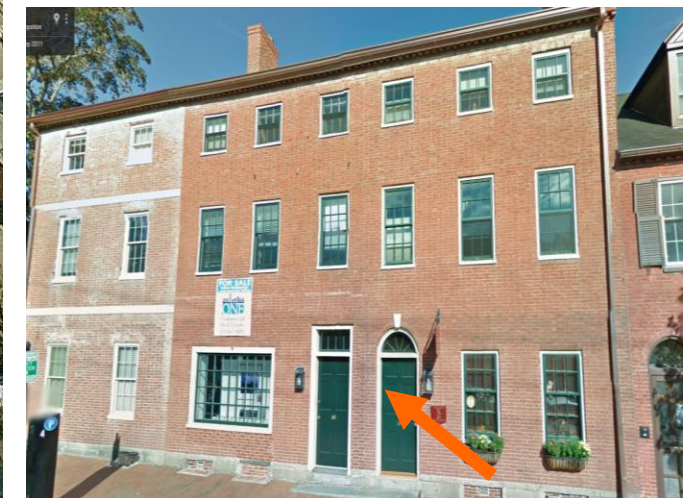

Aerial and Street View Image

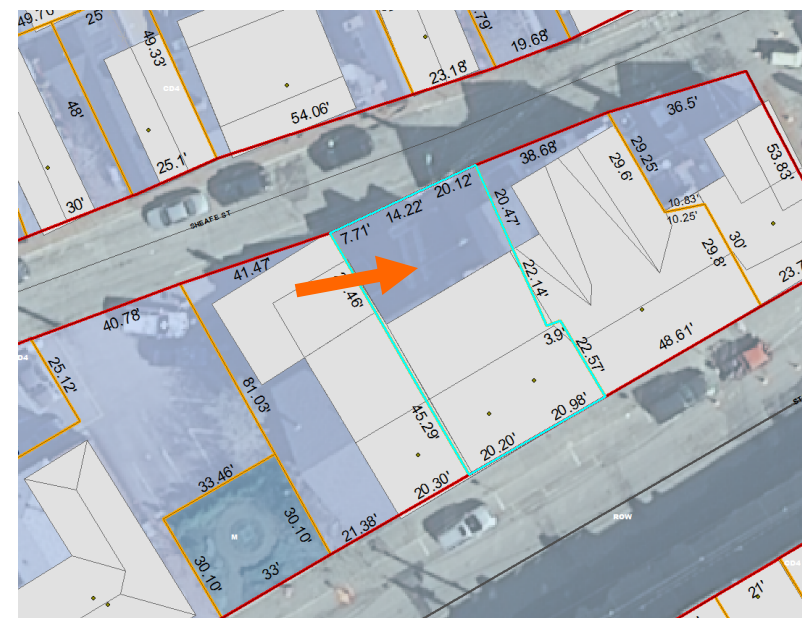

Zoning Map

**HISTORIC
SURVEY
RATING**

C

121 STATE STREET – PUBLIC HEARING #5 (MINOR)

		INFO/ EVALUATION CRITERIA	SUBJECT PROPERTY		NEIGHBORHOOD CONTEXT			
STAFF		Project Information	Existing Building	Proposed Building (+/-)	Abutting Structures (Average)	Surrounding Structures (Average)		
		GENERAL BUILDING INFORMATION	(ESTIMATED FROM THE TAX MAPS & ASSESSOR'S INFO)					
	1	Gross Floor Area (SF)	MINOR PROJECT - INSTALL NEW DECK ONLY -					
	2	Floor Area Ratio (GFA/ Lot Area)						
	3	Building Height / Street-Width Ratio						
	4	Building Height – Zoning (Feet)						
	5	Building Height – Street Wall / Cornice (Feet)						
	6	Number of Stories						
7	Building Coverage (% Building on the Lot)							
HISTORIC DISTRICT COMMISSION MEMBERS		PROJECT REVIEW ELEMENT	APPLICANT'S COMMENTS	HDC SUGGESTIONS	APPROPRIATENESS			
	CONTEXT	8	Scale (i.e. height, volume, coverage...)			<input type="checkbox"/> Appropriate	<input type="checkbox"/> Inappropriate	
		9	Placement (i.e. setbacks, alignment...)			<input type="checkbox"/> Appropriate	<input type="checkbox"/> Inappropriate	
		10	Massing (i.e. modules, banding, stepbacks...)			<input type="checkbox"/> Appropriate	<input type="checkbox"/> Inappropriate	
		11	Architectural Style (i.e. traditional – modern)			<input type="checkbox"/> Appropriate	<input type="checkbox"/> Inappropriate	
	BUILDING DESIGN & MATERIALS	12	Roofs			<input type="checkbox"/> Appropriate	<input type="checkbox"/> Inappropriate	
		13	Style and Slope			<input type="checkbox"/> Appropriate	<input type="checkbox"/> Inappropriate	
		14	Roof Projections (i.e. chimneys, vents, dormers...)			<input type="checkbox"/> Appropriate	<input type="checkbox"/> Inappropriate	
		15	Roof Materials			<input type="checkbox"/> Appropriate	<input type="checkbox"/> Inappropriate	
		16	Cornice Line			<input type="checkbox"/> Appropriate	<input type="checkbox"/> Inappropriate	
		17	Eaves, Gutters and Downspouts			<input type="checkbox"/> Appropriate	<input type="checkbox"/> Inappropriate	
		18	Walls			<input type="checkbox"/> Appropriate	<input type="checkbox"/> Inappropriate	
		19	Siding / Material			<input type="checkbox"/> Appropriate	<input type="checkbox"/> Inappropriate	
		20	Projections (i.e. bays, balconies...)			<input type="checkbox"/> Appropriate	<input type="checkbox"/> Inappropriate	
		21	Doors and Windows			<input type="checkbox"/> Appropriate	<input type="checkbox"/> Inappropriate	
		22	Window Openings and Proportions			<input type="checkbox"/> Appropriate	<input type="checkbox"/> Inappropriate	
		23	Window Casing/ Trim			<input type="checkbox"/> Appropriate	<input type="checkbox"/> Inappropriate	
		24	Window Shutters / Hardware			<input type="checkbox"/> Appropriate	<input type="checkbox"/> Inappropriate	
		25	Awnings			<input type="checkbox"/> Appropriate	<input type="checkbox"/> Inappropriate	
		26	Doors			<input type="checkbox"/> Appropriate	<input type="checkbox"/> Inappropriate	
		27	Porches and Balconies			<input type="checkbox"/> Appropriate	<input type="checkbox"/> Inappropriate	
		28	Projections (i.e. porch, portico, canopy...)			<input type="checkbox"/> Appropriate	<input type="checkbox"/> Inappropriate	
		29	Landings/ Steps / Stoop / Railings			<input type="checkbox"/> Appropriate	<input type="checkbox"/> Inappropriate	
		30	Lighting (i.e. wall, post...)			<input type="checkbox"/> Appropriate	<input type="checkbox"/> Inappropriate	
		31	Signs (i.e. projecting, wall...)			<input type="checkbox"/> Appropriate	<input type="checkbox"/> Inappropriate	
		32	Mechanicals (i.e. HVAC, generators)			<input type="checkbox"/> Appropriate	<input type="checkbox"/> Inappropriate	
		33	Decks			<input type="checkbox"/> Appropriate	<input type="checkbox"/> Inappropriate	
		34	Garages/ Barns / Sheds (i.e. doors, placement...)			<input type="checkbox"/> Appropriate	<input type="checkbox"/> Inappropriate	
		SITE DESIGN	35	Fence / Walls (i.e. materials, type...)			<input type="checkbox"/> Appropriate	<input type="checkbox"/> Inappropriate
			36	Grading (i.e. ground floor height, street edge...)			<input type="checkbox"/> Appropriate	<input type="checkbox"/> Inappropriate
			37	Landscaping (i.e. gardens, planters, street trees...)			<input type="checkbox"/> Appropriate	<input type="checkbox"/> Inappropriate
			38	Driveways (i.e. location, material, screening...)			<input type="checkbox"/> Appropriate	<input type="checkbox"/> Inappropriate
			39	Parking (i.e. location, access, visibility...)			<input type="checkbox"/> Appropriate	<input type="checkbox"/> Inappropriate
			40	Accessory Buildings (i.e. sheds, greenhouses...)			<input type="checkbox"/> Appropriate	<input type="checkbox"/> Inappropriate

PROPERTY EVALUATION FORM
PORTSMOUTH HISTORIC DISTRICT COMMISSION
PROPERTY: 121 STATE STREET Case No.: 5 Date: 3-2-16
Decision: Approved Approved with Stipulations Denied
 Continued Postponed Withdrawn



H. Purpose and Intent:

- | | | | |
|---|--|--|--|
| 1. Preserve the integrity of the District: | <input type="checkbox"/> Yes <input type="checkbox"/> No | 4. Maintain the special character of the District: | <input type="checkbox"/> Yes <input type="checkbox"/> No |
| 2. Assessment of the Historical Significance: | <input type="checkbox"/> Yes <input type="checkbox"/> No | 5. Complement and enhance the architectural and historic character: | <input type="checkbox"/> Yes <input type="checkbox"/> No |
| 3. Conservation and enhancement of property values: | <input type="checkbox"/> Yes <input type="checkbox"/> No | 6. Promote the education, pleasure and welfare of the District to the city residents and visitors: | <input type="checkbox"/> Yes <input type="checkbox"/> No |

I. Review Criteria / Findings of Fact:

- | | | | |
|--|--|--|--|
| 1. Consistent with special and defining character of surrounding properties: | <input type="checkbox"/> Yes <input type="checkbox"/> No | 3. Relation to historic and architectural value of existing structure: | <input type="checkbox"/> Yes <input type="checkbox"/> No |
| 2. Compatibility of design with surrounding properties: | <input type="checkbox"/> Yes <input type="checkbox"/> No | 4. Compatibility of innovative technologies with surrounding properties: | <input type="checkbox"/> Yes <input type="checkbox"/> No |

Historic District Commission

Project Evaluation Form: **0 MARCY STREET / PRESCOTT PARK**
Permit Requested: **CERTIFICATE OF APPROVAL**
Meeting Type: **WORK SESSION #A**

A. Property Information - General:

- Zoning District: Municipal (M)
- Land Use: Public Park
- Land Area: 153,485 +/- SF
- Estimated Age of Structure: NA
- Building Style: Modern Stage
- Number of Stories: NA
- Historical Significance: NA
- Public View of Proposed Work: Limited view from Marcy Street
- Unique Features: Public Park with Historical Significance
- Neighborhood Association: South End

B. Proposed Work: Remove and replace the stage and control booth.

C. Other Permits Required:

- Board of Adjustment Planning Board City Council

D. Lot Location:

- Terminal Vista Gateway Mid-Block
 Intersection / Corner Lot Rear Lot

E. Existing Building to be Altered/ Demolished:

- Principal Accessory Demolition

F. Sensitivity of Context:

- Highly Sensitive Sensitive Low Sensitivity "Back-of-House"

G. Design Approach (for Major Projects):

- Literal Replication (i.e. 6-16 Congress, Jardinière Building, 10 Pleasant Street)
 Invention within a Style (i.e., Porter Street Townhouses, 100 Market Street)
 Abstract Reference (i.e. Portwalk, 51 Islington, 55 Congress Street)
 Intentional Opposition (i.e. McIntyre Building, Citizen's Bank, Coldwell Banker)

H. Project Type:

- Consent Agenda (i.e. very small alterations, additions or expansions)
 Minor Project (i.e. small alterations, additions or expansions)
 Moderate Project (i.e. significant additions, alterations or expansions)
 Major Project (i.e. very large alternations, additions or expansions)

J. Neighborhood Context:

- The stage structure and performance area is located along Marcy Street is surrounded by a wide variety of contributing structures along Marcy Street and many open spaces within Prescott Park.

J. Staff Comments and/ or Suggestions for Consideration:

- The applicant proposes to:
 - Demolish the existing stage and control booth and construct a new stage and control booth in a new location. A canopy will be added to the stage.
 - Note that the Applicant has submitted revised plans to reflect the comments from the December work session. However, given the project design is on-going, as well as the review from the Attorney General's office, further revisions will be provided to the HDC for the 4/15/16 meeting.
 - As discussed at the last work session, given the concerns for the limit of work of the performance area and how it impacts other areas of the park as well as pedestrian connectivity between areas, it would be helpful to have the applicant illustrate or identify the location of where any barriers (i.e. structures or rope lines) are located. Additionally, the notion of making the control booth temporary should also be evaluated in order to address the concerns for visual and physical barriers to pedestrian traffic along the seawall.

K. Aerial Image, Street view and Zoning Map:



Aerial and Street View Images



Zoning Map

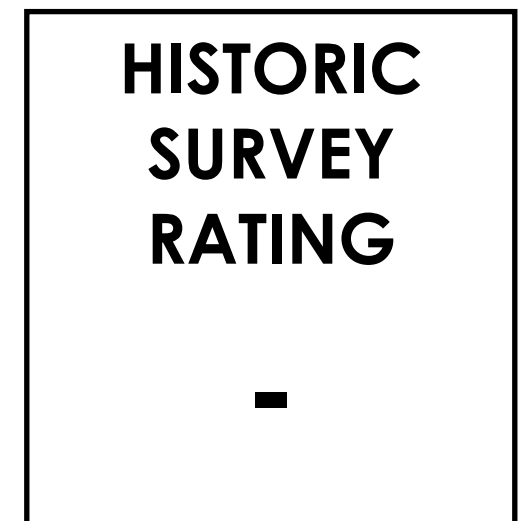

0 MARCY STREET / PRESCOTT PARK – WORK SESSION #A (MODERATE PROJECT)

		INFO/ EVALUATION CRITERIA		SUBJECT PROPERTY		NEIGHBORHOOD CONTEXT			
		No.	Project Information	Existing Building	Proposed Building (+/-)	Abutting Structures (Average)	Surrounding Structures (Average)		
STAFF			GENERAL BUILDING INFORMATION		(ESTIMATED FROM THE TAX MAPS & ASSESSOR'S INFO)				
	1	Gross Floor Area (SF)		<h3 style="margin: 0;">MODERATE PROJECT</h3> <h4 style="margin: 0;">– REMOVE AND REPLACE STAGE AND CONTROL BOOTH ONLY –</h4>					
	2	Floor Area Ratio (GFA/ Lot Area)							
	3	Building Height / Street-Width Ratio							
	4	Building Height – Zoning (Feet)							
	5	Building Height – Street Wall / Cornice (Feet)							
	6	Number of Stories							
	7	Building Coverage (% Building on the Lot)							
HISTORIC DISTRICT COMMISSION MEMBERS	CONTEXT	PROJECT REVIEW ELEMENT		HDC COMMENTS	HDC SUGGESTIONS	APPROPRIATENESS			
		8	Scale (i.e. height, volume, coverage...)				<input type="checkbox"/> Appropriate <input type="checkbox"/> Inappropriate		
		9	Placement (i.e. setbacks, alignment...)				<input type="checkbox"/> Appropriate <input type="checkbox"/> Inappropriate		
		10	Massing (i.e. modules, banding, stepbacks...)				<input type="checkbox"/> Appropriate <input type="checkbox"/> Inappropriate		
	11	Architectural Style (i.e. traditional – modern)				<input type="checkbox"/> Appropriate <input type="checkbox"/> Inappropriate			
	BUILDING DESIGN & MATERIALS	12	Roofs				<input type="checkbox"/> Appropriate <input type="checkbox"/> Inappropriate		
		13	Style and Slope				<input type="checkbox"/> Appropriate <input type="checkbox"/> Inappropriate		
		14	Roof Projections (i.e. chimneys, vents, dormers...)				<input type="checkbox"/> Appropriate <input type="checkbox"/> Inappropriate		
		15	Roof Materials				<input type="checkbox"/> Appropriate <input type="checkbox"/> Inappropriate		
		16	Cornice Line				<input type="checkbox"/> Appropriate <input type="checkbox"/> Inappropriate		
		17	Eaves, Gutters and Downspouts				<input type="checkbox"/> Appropriate <input type="checkbox"/> Inappropriate		
		18	Walls				<input type="checkbox"/> Appropriate <input type="checkbox"/> Inappropriate		
		19	Siding / Material				<input type="checkbox"/> Appropriate <input type="checkbox"/> Inappropriate		
		20	Projections (i.e. bays, balconies...)				<input type="checkbox"/> Appropriate <input type="checkbox"/> Inappropriate		
		21	Doors and Windows				<input type="checkbox"/> Appropriate <input type="checkbox"/> Inappropriate		
		22	Window Openings and Proportions				<input type="checkbox"/> Appropriate <input type="checkbox"/> Inappropriate		
		23	Window Casing/ Trim				<input type="checkbox"/> Appropriate <input type="checkbox"/> Inappropriate		
		24	Window Shutters / Hardware				<input type="checkbox"/> Appropriate <input type="checkbox"/> Inappropriate		
		25	Awnings				<input type="checkbox"/> Appropriate <input type="checkbox"/> Inappropriate		
		26	Doors				<input type="checkbox"/> Appropriate <input type="checkbox"/> Inappropriate		
		27	Porches and Balconies				<input type="checkbox"/> Appropriate <input type="checkbox"/> Inappropriate		
		28	Projections (i.e. porch, portico, canopy...)				<input type="checkbox"/> Appropriate <input type="checkbox"/> Inappropriate		
		29	Landings/ Steps / Stoop / Railings				<input type="checkbox"/> Appropriate <input type="checkbox"/> Inappropriate		
		30	Lighting (i.e. wall, post...)				<input type="checkbox"/> Appropriate <input type="checkbox"/> Inappropriate		
		31	Signs (i.e. projecting, wall...)				<input type="checkbox"/> Appropriate <input type="checkbox"/> Inappropriate		
		32	Mechanicals (i.e. HVAC, generators)				<input type="checkbox"/> Appropriate <input type="checkbox"/> Inappropriate		
		33	Decks				<input type="checkbox"/> Appropriate <input type="checkbox"/> Inappropriate		
		34	Garages/ Barns / Sheds (i.e. doors, placement...)				<input type="checkbox"/> Appropriate <input type="checkbox"/> Inappropriate		
		35	Fence / Walls (i.e. materials, type...)				<input type="checkbox"/> Appropriate <input type="checkbox"/> Inappropriate		
		SITE DESIGN	36	Grading (i.e. ground floor height, street edge...)				<input type="checkbox"/> Appropriate <input type="checkbox"/> Inappropriate	
			37	Landscaping (i.e. gardens, planters, street trees...)				<input type="checkbox"/> Appropriate <input type="checkbox"/> Inappropriate	
			38	Driveways (i.e. location, material, screening...)				<input type="checkbox"/> Appropriate <input type="checkbox"/> Inappropriate	
			39	Parking (i.e. location, access, visibility...)				<input type="checkbox"/> Appropriate <input type="checkbox"/> Inappropriate	
			40	Accessory Buildings (i.e. sheds, greenhouses...)				<input type="checkbox"/> Appropriate <input type="checkbox"/> Inappropriate	

PROPERTY EVALUATION FORM

PORTSMOUTH HISTORIC DISTRICT COMMISSION

PROPERTY: 0 MARCY STREET Case No.: A Date: 3-2-16

Decision: Approved Approved with Stipulations Denied
 Continued Postponed Withdrawn



H. Purpose and Intent:

- | | | | |
|---|--|--|--|
| 1. Preserve the integrity of the District: | <input type="checkbox"/> Yes <input type="checkbox"/> No | 4. Maintain the special character of the District: | <input type="checkbox"/> Yes <input type="checkbox"/> No |
| 2. Assessment of the Historical Significance: | <input type="checkbox"/> Yes <input type="checkbox"/> No | 5. Complement and enhance the architectural and historic character: | <input type="checkbox"/> Yes <input type="checkbox"/> No |
| 3. Conservation and enhancement of property values: | <input type="checkbox"/> Yes <input type="checkbox"/> No | 6. Promote the education, pleasure and welfare of the District to the city residents and visitors: | <input type="checkbox"/> Yes <input type="checkbox"/> No |

I. Review Criteria / Findings of Fact:

- | | |
|--|--|
| 1. Consistent with special and defining character of surrounding properties: | <input type="checkbox"/> Yes <input type="checkbox"/> No |
| 2. Compatibility of design with surrounding properties: | <input type="checkbox"/> Yes <input type="checkbox"/> No |
| 3. Relation to historic and architectural value of existing structure: | <input type="checkbox"/> Yes <input type="checkbox"/> No |
| 4. Compatibility of innovative technologies with surrounding properties: | <input type="checkbox"/> Yes <input type="checkbox"/> No |

Historic District Commission

Project Address: 127-137 HIGH STREET
Permit Requested: CERTIFICATE OF APPROVAL
Meeting Type: WORK SESSION #B

A. Property Information - General:

Existing Conditions:

- Zoning District: CD4-L1
- Land Use: Multifamily
- Land Area: 3,920 SF +/-
- Estimated Age of Structure: c.1820 & c.1860
- Building Style: Federal
- Number of Stories: 2.5
- Historical Significance: Contributing
- Public View of Proposed Work: View from High Street
- Unique Features: Abuts The Hill
- Neighborhood Association: Downtown

B. Proposed Work: To add a new building on the rear and make misc. renovations.

C. Other Permits Required:

- Board of Adjustment Planning Board City Council

D. Lot Location:

- Terminal Vista Gateway Mid-Block
 Intersection / Corner Lot Rear Lot

E. Existing Building to be Altered/ Demolished:

- Principal Accessory Demolition

F. Sensitivity of Context:

- Highly Sensitive Sensitive Low Sensitivity "Back-of-House"

G. Design Approach (for Major Projects):

- Literal Replication (i.e. 6-16 Congress, Jardinière Building, 10 Pleasant Street)
 Invention within a Style (i.e., Porter Street Townhouses, 100 Market Street)
 Abstract Reference (i.e. Portwalk, 51 Islington, 55 Congress Street)
 Intentional Opposition (i.e. McIntyre Building, Citizen's Bank, Coldwell Banker)

H. Project Type:

- Consent Agenda (i.e. very small alterations, additions or expansions)
 Minor Project (i.e. small alterations, additions or expansions)
 Moderate Project (i.e. significant additions, alterations or expansions)
 Major Project (i.e. very large alternations, additions or expansions)

I. Neighborhood Context:

- The building is located along State Street. It is surrounded with many brick 3 story historic structures with no front yard setbacks with gardens and lawns within the rear yards.

J. Staff Comments and/ or Suggestions for Consideration:

The applicant is proposing to:

- Add a new two-family structure to the rear of the existing structures.
- Renovate the two existing historic structures.
- Resurface the gravel driveway as a heated, brick driveway.
- Provide 1 parking spaces per unit.

K. Aerial Image, Street View and Zoning Map:



Aerial and Street View Image



Zoning Map

**HISTORIC
SURVEY
RATING**

C

127-137 HIGH STREET – WORK SESSION #B (MODERATE)

		INFO/ EVALUATION CRITERIA	SUBJECT PROPERTY		NEIGHBORHOOD CONTEXT			
STAFF		Project Information	Existing Building	Proposed Building (+/-)	Abutting Structures (Average)	Surrounding Structures (Average)		
		GENERAL BUILDING INFORMATION	(ESTIMATED FROM THE TAX MAPS & ASSESSOR'S INFO)					
	1	Gross Floor Area (SF)	MODERATE PROJECT - ADD A NEW STRUCTURE AND RESTORE EXISTING STRUCTURES ONLY -					
	2	Floor Area Ratio (GFA/ Lot Area)						
	3	Building Height / Street-Width Ratio						
	4	Building Height – Zoning (Feet)						
	5	Building Height – Street Wall / Cornice (Feet)						
	6	Number of Stories						
7	Building Coverage (% Building on the Lot)							
HISTORIC DISTRICT COMMISSION MEMBERS		PROJECT REVIEW ELEMENT	APPLICANT'S COMMENTS	HDC SUGGESTIONS	APPROPRIATENESS			
	CONTEXT	8	Scale (i.e. height, volume, coverage...)			<input type="checkbox"/> Appropriate	<input type="checkbox"/> Inappropriate	
		9	Placement (i.e. setbacks, alignment...)			<input type="checkbox"/> Appropriate	<input type="checkbox"/> Inappropriate	
		10	Massing (i.e. modules, banding, stepbacks...)			<input type="checkbox"/> Appropriate	<input type="checkbox"/> Inappropriate	
		11	Architectural Style (i.e. traditional – modern)			<input type="checkbox"/> Appropriate	<input type="checkbox"/> Inappropriate	
	BUILDING DESIGN & MATERIALS	12	Roofs			<input type="checkbox"/> Appropriate	<input type="checkbox"/> Inappropriate	
		13	Style and Slope			<input type="checkbox"/> Appropriate	<input type="checkbox"/> Inappropriate	
		14	Roof Projections (i.e. chimneys, vents, dormers...)			<input type="checkbox"/> Appropriate	<input type="checkbox"/> Inappropriate	
		15	Roof Materials			<input type="checkbox"/> Appropriate	<input type="checkbox"/> Inappropriate	
		16	Cornice Line			<input type="checkbox"/> Appropriate	<input type="checkbox"/> Inappropriate	
		17	Eaves, Gutters and Downspouts			<input type="checkbox"/> Appropriate	<input type="checkbox"/> Inappropriate	
		18	Walls			<input type="checkbox"/> Appropriate	<input type="checkbox"/> Inappropriate	
		19	Siding / Material			<input type="checkbox"/> Appropriate	<input type="checkbox"/> Inappropriate	
		20	Projections (i.e. bays, balconies...)			<input type="checkbox"/> Appropriate	<input type="checkbox"/> Inappropriate	
		21	Doors and Windows			<input type="checkbox"/> Appropriate	<input type="checkbox"/> Inappropriate	
		22	Window Openings and Proportions			<input type="checkbox"/> Appropriate	<input type="checkbox"/> Inappropriate	
		23	Window Casing/ Trim			<input type="checkbox"/> Appropriate	<input type="checkbox"/> Inappropriate	
		24	Window Shutters / Hardware			<input type="checkbox"/> Appropriate	<input type="checkbox"/> Inappropriate	
		25	Awnings			<input type="checkbox"/> Appropriate	<input type="checkbox"/> Inappropriate	
		26	Doors			<input type="checkbox"/> Appropriate	<input type="checkbox"/> Inappropriate	
		27	Porches and Balconies			<input type="checkbox"/> Appropriate	<input type="checkbox"/> Inappropriate	
		28	Projections (i.e. porch, portico, canopy...)			<input type="checkbox"/> Appropriate	<input type="checkbox"/> Inappropriate	
		29	Landings/ Steps / Stoop / Railings			<input type="checkbox"/> Appropriate	<input type="checkbox"/> Inappropriate	
		30	Lighting (i.e. wall, post...)			<input type="checkbox"/> Appropriate	<input type="checkbox"/> Inappropriate	
		31	Signs (i.e. projecting, wall...)			<input type="checkbox"/> Appropriate	<input type="checkbox"/> Inappropriate	
		32	Mechanicals (i.e. HVAC, generators)			<input type="checkbox"/> Appropriate	<input type="checkbox"/> Inappropriate	
		33	Decks			<input type="checkbox"/> Appropriate	<input type="checkbox"/> Inappropriate	
		34	Garages/ Barns / Sheds (i.e. doors, placement...)			<input type="checkbox"/> Appropriate	<input type="checkbox"/> Inappropriate	
		SITE DESIGN	35	Fence / Walls (i.e. materials, type...)			<input type="checkbox"/> Appropriate	<input type="checkbox"/> Inappropriate
			36	Grading (i.e. ground floor height, street edge...)			<input type="checkbox"/> Appropriate	<input type="checkbox"/> Inappropriate
			37	Landscaping (i.e. gardens, planters, street trees...)			<input type="checkbox"/> Appropriate	<input type="checkbox"/> Inappropriate
			38	Driveways (i.e. location, material, screening...)			<input type="checkbox"/> Appropriate	<input type="checkbox"/> Inappropriate
39			Parking (i.e. location, access, visibility...)			<input type="checkbox"/> Appropriate	<input type="checkbox"/> Inappropriate	
40			Accessory Buildings (i.e. sheds, greenhouses...)			<input type="checkbox"/> Appropriate	<input type="checkbox"/> Inappropriate	

PROPERTY EVALUATION FORM
PORTSMOUTH HISTORIC DISTRICT COMMISSION
PROPERTY: 137 HIGH STREET Case No.: B Date: 3-2-16
Decision: Approved Approved with Stipulations Denied
 Continued Postponed Withdrawn



H. Purpose and Intent:

- | | | | |
|---|--|--|--|
| 1. Preserve the integrity of the District: | <input type="checkbox"/> Yes <input type="checkbox"/> No | 4. Maintain the special character of the District: | <input type="checkbox"/> Yes <input type="checkbox"/> No |
| 2. Assessment of the Historical Significance: | <input type="checkbox"/> Yes <input type="checkbox"/> No | 5. Complement and enhance the architectural and historic character: | <input type="checkbox"/> Yes <input type="checkbox"/> No |
| 3. Conservation and enhancement of property values: | <input type="checkbox"/> Yes <input type="checkbox"/> No | 6. Promote the education, pleasure and welfare of the District to the city residents and visitors: | <input type="checkbox"/> Yes <input type="checkbox"/> No |

I. Review Criteria / Findings of Fact:

- | | | | |
|--|--|--|--|
| 1. Consistent with special and defining character of surrounding properties: | <input type="checkbox"/> Yes <input type="checkbox"/> No | 3. Relation to historic and architectural value of existing structure: | <input type="checkbox"/> Yes <input type="checkbox"/> No |
| 2. Compatibility of design with surrounding properties: | <input type="checkbox"/> Yes <input type="checkbox"/> No | 4. Compatibility of innovative technologies with surrounding properties: | <input type="checkbox"/> Yes <input type="checkbox"/> No |

Historic District Commission

Project Address: 46-64 MAPLEWOOD AVE.
Permit Requested: CERTIFICATE OF APPROVAL
Meeting Type: WORK SESSION #C

A. Property Information - General:

Existing Conditions:

- Zoning District: Urban General (CD4)
- Land Use: Parking Lot
- Land Area: 56,675 SF +/-
- Estimated Age of Structure: NA
- Building Style: NA
- Historical Significance: NA
- Public View of Proposed Work: View from Maplewood Ave., Deer and Bridge Streets
- Unique Features: NA
- Neighborhood Association: North End

B. Proposed Work: Construct a 3.5-4 story mixed-use building.

C. Other Permits Required:

- Board of Adjustment Planning Board City Council

D. Lot Location:

- Terminal Vista Gateway Mid-Block
 Intersection / Corner Lot Rear Lot

E. Existing Building to be Altered/ Demolished / Constructed:

- Principal Accessory Demolition

F. Sensitivity of Context:

- Highly Sensitive Sensitive Low Sensitivity "Back-of-House"

G. Design Approach (for Major Projects):

- Literal Replication (i.e. 6-16 Congress, Jardinière Building, 10 Pleasant Street)
 Invention within a Style (i.e., Porter Street Townhouses, 100 Market Street)
 Abstract Reference (i.e. Portwalk, 51 Islington, 55 Congress Street)
 Intentional Opposition (i.e. McIntyre Building, Citizen's Bank, Coldwell Banker)

H. Project Type:

- Consent Agenda (i.e. very small alterations, additions or expansions)
 Minor Project (i.e. small alterations, additions or expansions)
 Moderate Project (i.e. significant additions, alterations or expansions)
 Major Project (i.e. very large alternations, additions or expansions)

L. Neighborhood Context:

- The lot is located along Deer and Bridge Street. It is surrounded with mainly brick 1-5 story structures with shallow to no front yard setbacks.

J. Background & Suggested Action:

PENDING RECEIPT OF THE REVISED PLANS AND/OR DRAWINGS, I WILL PREAPRE A MEMO REGARDING THE SUMMARY RECOMMENDATIONS OF THE HDC FROM THE LAST WORK SESSION AS WELL AS ANY SUGGESTIONS FOR CONSIDERATION.

- **NOTE THAT A CONDITIONAL PERMIT WILL BE REQUIRED FOR THE ADDED STORY/ HEIGHT**

K. Aerial Image, Street View and Zoning Map:

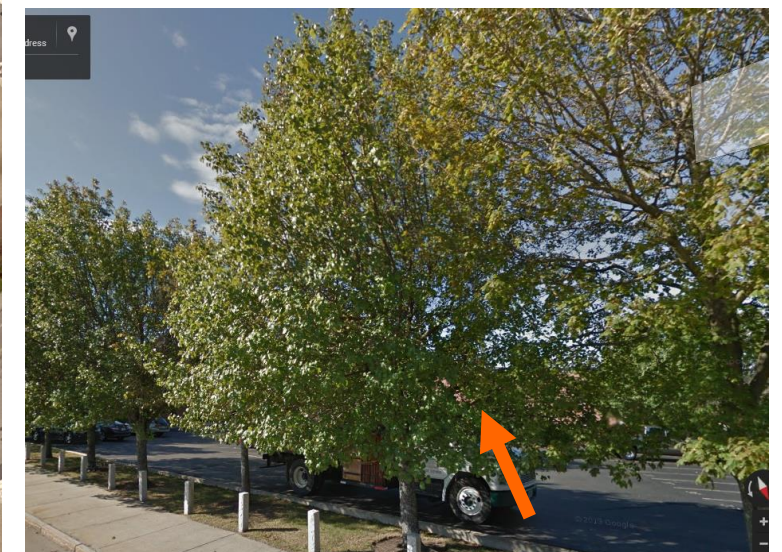
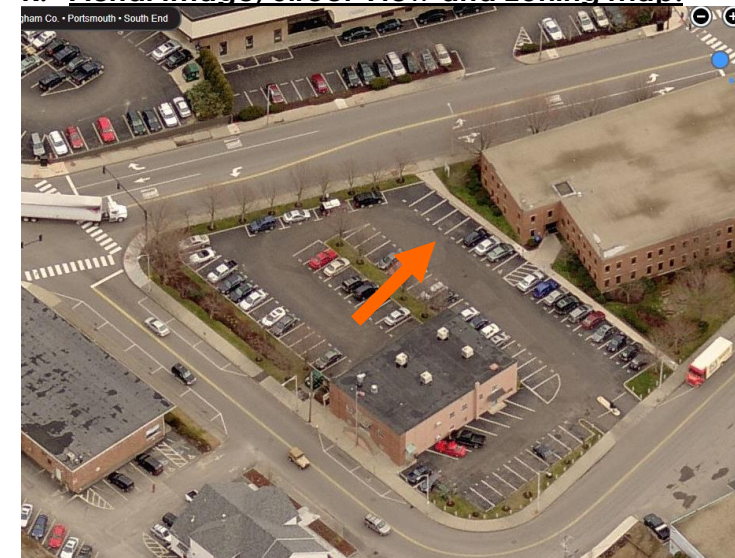

Aerial and Street View Image



Zoning Map

**HISTORIC
SURVEY
RATING**

-

46-64 MAPLEWOOD AVE. – WORK SESSION #C (MAJOR PROJECT)

		INFO/ EVALUATION CRITERIA	SUBJECT PROPERTY		NEIGHBORHOOD CONTEXT	
STAFF	Project Information		Existing Building	Proposed Building (+/-)	Abutting Structures (Average)	Surrounding Structures (Average)
	GENERAL BUILDING INFORMATION		(ESTIMATED FROM THE TAX MAPS & ASSESSOR'S INFO)			
	1	Gross Floor Area (SF)	MAJOR PROJECT - ADD A NEW 4 STORY BUILDING -			
	2	Floor Area Ratio (GFA/ Lot Area)				
	3	Building Height / Street-Width Ratio				
	4	Building Height – Zoning (Feet)				
	5	Building Height – Street Wall / Cornice (Feet)				
	6	Number of Stories				
7	Building Coverage (% Building on the Lot)					
		PROJECT REVIEW ELEMENT	APPLICANT'S COMMENTS	HDC SUGGESTIONS	APPROPRIATENESS	
HISTORIC DISTRICT COMMISSION MEMBERS	CONTEXT	8	Scale (i.e. height, volume, coverage...)		<input type="checkbox"/> Appropriate <input type="checkbox"/> Inappropriate	
		9	Placement (i.e. setbacks, alignment...)		<input type="checkbox"/> Appropriate <input type="checkbox"/> Inappropriate	
		10	Massing (i.e. modules, banding, stepbacks...)		<input type="checkbox"/> Appropriate <input type="checkbox"/> Inappropriate	
		11	Architectural Style (i.e. traditional – modern)		<input type="checkbox"/> Appropriate <input type="checkbox"/> Inappropriate	
		12	Roofs		<input type="checkbox"/> Appropriate <input type="checkbox"/> Inappropriate	
		13	Style and Slope		<input type="checkbox"/> Appropriate <input type="checkbox"/> Inappropriate	
		14	Roof Projections (i.e. chimneys, vents, dormers...)		<input type="checkbox"/> Appropriate <input type="checkbox"/> Inappropriate	
		15	Roof Materials		<input type="checkbox"/> Appropriate <input type="checkbox"/> Inappropriate	
		16	Cornice Line		<input type="checkbox"/> Appropriate <input type="checkbox"/> Inappropriate	
		17	Eaves, Gutters and Downspouts		<input type="checkbox"/> Appropriate <input type="checkbox"/> Inappropriate	
		18	Walls		<input type="checkbox"/> Appropriate <input type="checkbox"/> Inappropriate	
		19	Siding / Material		<input type="checkbox"/> Appropriate <input type="checkbox"/> Inappropriate	
		20	Projections (i.e. bays, balconies...)		<input type="checkbox"/> Appropriate <input type="checkbox"/> Inappropriate	
		21	Doors and Windows		<input type="checkbox"/> Appropriate <input type="checkbox"/> Inappropriate	
		22	Window Openings and Proportions		<input type="checkbox"/> Appropriate <input type="checkbox"/> Inappropriate	
		23	Window Casing/ Trim		<input type="checkbox"/> Appropriate <input type="checkbox"/> Inappropriate	
		24	Window Shutters / Hardware		<input type="checkbox"/> Appropriate <input type="checkbox"/> Inappropriate	
		25	Storm Windows / Screens		<input type="checkbox"/> Appropriate <input type="checkbox"/> Inappropriate	
		26	Doors		<input type="checkbox"/> Appropriate <input type="checkbox"/> Inappropriate	
		27	Porches and Balconies		<input type="checkbox"/> Appropriate <input type="checkbox"/> Inappropriate	
		28	Projections (i.e. porch, portico, canopy...)		<input type="checkbox"/> Appropriate <input type="checkbox"/> Inappropriate	
		29	Landings/ Steps / Stoop / Railings		<input type="checkbox"/> Appropriate <input type="checkbox"/> Inappropriate	
		30	Lighting (i.e. wall, post...)		<input type="checkbox"/> Appropriate <input type="checkbox"/> Inappropriate	
		31	Signs (i.e. projecting, wall...)		<input type="checkbox"/> Appropriate <input type="checkbox"/> Inappropriate	
		32	Mechanicals (i.e. HVAC, generators)		<input type="checkbox"/> Appropriate <input type="checkbox"/> Inappropriate	
		33	Decks		<input type="checkbox"/> Appropriate <input type="checkbox"/> Inappropriate	
		34	Garages/ Barns / Sheds (i.e. doors, placement...)		<input type="checkbox"/> Appropriate <input type="checkbox"/> Inappropriate	
		35	Fence / Walls / Screenwalls (i.e. materials, type...)		<input type="checkbox"/> Appropriate <input type="checkbox"/> Inappropriate	
		36	Grading (i.e. ground floor height, street edge...)		<input type="checkbox"/> Appropriate <input type="checkbox"/> Inappropriate	
		37	Landscaping (i.e. gardens, planters, street trees...)		<input type="checkbox"/> Appropriate <input type="checkbox"/> Inappropriate	
		38	Driveways (i.e. location, material, screening...)		<input type="checkbox"/> Appropriate <input type="checkbox"/> Inappropriate	
		39	Parking (i.e. location, access, visibility...)		<input type="checkbox"/> Appropriate <input type="checkbox"/> Inappropriate	
		40	Accessory Buildings (i.e. sheds, greenhouses...)		<input type="checkbox"/> Appropriate <input type="checkbox"/> Inappropriate	

PROPERTY EVALUATION FORM

PORTSMOUTH HISTORIC DISTRICT COMMISSION

PROPERTY: 46-64 MAPLEWOOD AVE Case No: C Date: 3-2-16

Decision: Approved Approved with Stipulations Denied
 Continued Postponed Withdrawn



H. Purpose and Intent:

- | | | | |
|---|--|--|--|
| 1. Preserve the integrity of the District: | <input type="checkbox"/> Yes <input type="checkbox"/> No | 4. Maintain the special character of the District: | <input type="checkbox"/> Yes <input type="checkbox"/> No |
| 2. Assessment of the Historical Significance: | <input type="checkbox"/> Yes <input type="checkbox"/> No | 5. Complement and enhance the architectural and historic character: | <input type="checkbox"/> Yes <input type="checkbox"/> No |
| 3. Conservation and enhancement of property values: | <input type="checkbox"/> Yes <input type="checkbox"/> No | 6. Promote the education, pleasure and welfare of the District to the city residents and visitors: | <input type="checkbox"/> Yes <input type="checkbox"/> No |

I. Review Criteria / Findings of Fact:

- | | | | |
|--|--|--|--|
| 1. Consistent with special and defining character of surrounding properties: | <input type="checkbox"/> Yes <input type="checkbox"/> No | 3. Relation to historic and architectural value of existing structure: | <input type="checkbox"/> Yes <input type="checkbox"/> No |
| 2. Compatibility of design with surrounding properties: | <input type="checkbox"/> Yes <input type="checkbox"/> No | 4. Compatibility of innovative technologies with surrounding properties: | <input type="checkbox"/> Yes <input type="checkbox"/> No |

Historic District Commission

Project Address: 77 HANOVER STREET
Permit Requested: CERTIFICATE OF APPROVAL
Meeting Type: WORK SESSION #D

Existing Conditions:

- Zoning District: CD5
- Land Use: MIXED-USE
- Land Area: 4,583 SF +/-
- Estimated Age of Structure: c.1850
- Building Style: Federal
- Historical Significance: Contributing
- Public View of Proposed Work: View from Cabot and Middle Streets
- Unique Features: NA
- Neighborhood Association: Goodwin Park

B. Proposed Work: To replace siding, flashing etc..

C. Other Permits Required:

- Board of Adjustment Planning Board City Council

D. Lot Location:

- Terminal Vista Gateway Mid-Block
 Intersection / Corner Lot Rear Lot

E. Existing Building to be Altered/ Demolished:

- Principal Accessory Demolition

F. Sensitivity of Context:

- Highly Sensitive Sensitive Low Sensitivity "Back-of-House"

G. Design Approach (for Major Projects):

- Literal Replication (i.e. 6-16 Congress, Jardinière Building, 10 Pleasant Street)
- Invention within a Style (i.e., Porter Street Townhouses, 100 Market Street)
- Abstract Reference (i.e. Portwalk, 51 Islington, 55 Congress Street)
- Intentional Opposition (i.e. McIntyre Building, Citizen's Bank, Coldwell Banker)

H. Project Type:

- Minor Project (i.e. small alterations, additions or expansions)
- Moderate Project (i.e. significant additions, alterations or expansions)
- Major Project (i.e. very large alternations, additions or expansions)

M. Neighborhood Context:

- The building is located along Hanover Street. It is surrounded with many masonry and brick buildings that are 3-5 story structures with little to no setback from the street.

N. Staff Comments and/ or Suggestions for Consideration:

The Application is proposing to:

- Replace the composite siding, trim and panels and reflash the windows and doors.

O. Aerial Image, Street View and Zoning Map:



Aerial and Street View Image



Zoning Map

**HISTORIC
SURVEY
RATING**

C

77 HANOVER STREET – WORK SESSION #D (MINOR)

		INFO/ EVALUATION CRITERIA	SUBJECT PROPERTY		NEIGHBORHOOD CONTEXT	
STAFF	No.	Project Information	Existing Building	Proposed Building (+/-)	Abutting Structures (Average)	Surrounding Structures (Average)
	GENERAL BUILDING INFORMATION		(ESTIMATED FROM THE TAX MAPS & ASSESSOR'S INFO)			
	1	Gross Floor Area (SF)	MINOR PROJECT – RESIDING, TRIM AND FLASHING ONLY –			
	2	Floor Area Ratio (GFA/ Lot Area)				
	3	Building Height / Street-Width Ratio				
	4	Building Height – Zoning (Feet)				
	5	Building Height – Street Wall / Cornice (Feet)				
	6	Number of Stories				
7	Building Coverage (% Building on the Lot)					
		PROJECT REVIEW ELEMENT	APPLICANT'S COMMENTS	HDC SUGGESTIONS	APPROPRIATENESS	
HISTORIC DISTRICT COMMISSION MEMBERS	CONTEXT	8	Scale (i.e. height, volume, coverage...)			<input type="checkbox"/> Appropriate <input type="checkbox"/> Inappropriate
		9	Placement (i.e. setbacks, alignment...)			<input type="checkbox"/> Appropriate <input type="checkbox"/> Inappropriate
		10	Massing (i.e. modules, banding, stepbacks...)			<input type="checkbox"/> Appropriate <input type="checkbox"/> Inappropriate
		11	Architectural Style (i.e. traditional – modern)			<input type="checkbox"/> Appropriate <input type="checkbox"/> Inappropriate
	BUILDING DESIGN & MATERIALS	12	Roofs			<input type="checkbox"/> Appropriate <input type="checkbox"/> Inappropriate
		13	Style and Slope			<input type="checkbox"/> Appropriate <input type="checkbox"/> Inappropriate
		14	Roof Projections (i.e. chimneys, vents, dormers...)			<input type="checkbox"/> Appropriate <input type="checkbox"/> Inappropriate
		15	Roof Materials			<input type="checkbox"/> Appropriate <input type="checkbox"/> Inappropriate
		16	Cornice Line			<input type="checkbox"/> Appropriate <input type="checkbox"/> Inappropriate
		17	Eaves, Gutters and Downspouts			<input type="checkbox"/> Appropriate <input type="checkbox"/> Inappropriate
		18	Walls			<input type="checkbox"/> Appropriate <input type="checkbox"/> Inappropriate
		19	Siding / Material			<input type="checkbox"/> Appropriate <input type="checkbox"/> Inappropriate
		20	Projections (i.e. bays, balconies...)			<input type="checkbox"/> Appropriate <input type="checkbox"/> Inappropriate
		21	Doors and Windows			<input type="checkbox"/> Appropriate <input type="checkbox"/> Inappropriate
		22	Window Openings and Proportions			<input type="checkbox"/> Appropriate <input type="checkbox"/> Inappropriate
		23	Window Casing/ Trim			<input type="checkbox"/> Appropriate <input type="checkbox"/> Inappropriate
		24	Window Shutters / Hardware			<input type="checkbox"/> Appropriate <input type="checkbox"/> Inappropriate
		25	Awnings			<input type="checkbox"/> Appropriate <input type="checkbox"/> Inappropriate
		26	Doors			<input type="checkbox"/> Appropriate <input type="checkbox"/> Inappropriate
		27	Porches and Balconies			<input type="checkbox"/> Appropriate <input type="checkbox"/> Inappropriate
		28	Projections (i.e. porch, portico, canopy...)			<input type="checkbox"/> Appropriate <input type="checkbox"/> Inappropriate
		29	Landings/ Steps / Stoop / Railings			<input type="checkbox"/> Appropriate <input type="checkbox"/> Inappropriate
		30	Lighting (i.e. wall, post...)			<input type="checkbox"/> Appropriate <input type="checkbox"/> Inappropriate
		31	Signs (i.e. projecting, wall...)			<input type="checkbox"/> Appropriate <input type="checkbox"/> Inappropriate
	32	Mechanicals (i.e. HVAC, generators)			<input type="checkbox"/> Appropriate <input type="checkbox"/> Inappropriate	
	33	Decks			<input type="checkbox"/> Appropriate <input type="checkbox"/> Inappropriate	
	34	Garages/ Barns / Sheds (i.e. doors, placement...)			<input type="checkbox"/> Appropriate <input type="checkbox"/> Inappropriate	
	SITE DESIGN	35	Fence / Walls (i.e. materials, type...)			<input type="checkbox"/> Appropriate <input type="checkbox"/> Inappropriate
		36	Grading (i.e. ground floor height, street edge...)			<input type="checkbox"/> Appropriate <input type="checkbox"/> Inappropriate
		37	Landscaping (i.e. gardens, planters, street trees...)			<input type="checkbox"/> Appropriate <input type="checkbox"/> Inappropriate
		38	Driveways (i.e. location, material, screening...)			<input type="checkbox"/> Appropriate <input type="checkbox"/> Inappropriate
		39	Parking (i.e. location, access, visibility...)			<input type="checkbox"/> Appropriate <input type="checkbox"/> Inappropriate
		40	Accessory Buildings (i.e. sheds, greenhouses...)			<input type="checkbox"/> Appropriate <input type="checkbox"/> Inappropriate

PROPERTY EVALUATION FORM

PORTSMOUTH HISTORIC DISTRICT COMMISSION

PROPERTY: 77 HANOVER STREET Case No.: D Date: 3-2-16

Decision: Approved Approved with Stipulations Denied
 Continued Postponed Withdrawn



H. Purpose and Intent:

- | | | | |
|---|--|--|--|
| 1. Preserve the integrity of the District: | <input type="checkbox"/> Yes <input type="checkbox"/> No | 4. Maintain the special character of the District: | <input type="checkbox"/> Yes <input type="checkbox"/> No |
| 2. Assessment of the Historical Significance: | <input type="checkbox"/> Yes <input type="checkbox"/> No | 5. Complement and enhance the architectural and historic character: | <input type="checkbox"/> Yes <input type="checkbox"/> No |
| 3. Conservation and enhancement of property values: | <input type="checkbox"/> Yes <input type="checkbox"/> No | 6. Promote the education, pleasure and welfare of the District to the city residents and visitors: | <input type="checkbox"/> Yes <input type="checkbox"/> No |

I. Review Criteria / Findings of Fact:

- | | | | |
|--|--|--|--|
| 1. Consistent with special and defining character of surrounding properties: | <input type="checkbox"/> Yes <input type="checkbox"/> No | 3. Relation to historic and architectural value of existing structure: | <input type="checkbox"/> Yes <input type="checkbox"/> No |
| 2. Compatibility of design with surrounding properties: | <input type="checkbox"/> Yes <input type="checkbox"/> No | 4. Compatibility of innovative technologies with surrounding properties: | <input type="checkbox"/> Yes <input type="checkbox"/> No |

Historic District Commission

Project Evaluation Form: 280 SOUTH STREET
Permit Requested: CERTIFICATE OF APPROVAL
Meeting Type: WORK SESSION #E

A. Property Information - General:

Existing Conditions:

- Zoning District: Single Family Residence B (SRB)
- Land Use: Single-Family
- Land Area: 17,915 SF +/-
- Estimated Age of Structure: c.1810
- Building Style: NA
- Number of Stories: 2.5
- Historical Significance: Contributing
- Public View of Proposed Work: View from South Street
- Unique Features: NA
- Neighborhood Association: Little Harbor

B. Proposed Work: To construct a garage and rear addition.

C. Other Permits Required:

- Board of Adjustment Planning Board City Council

D. Lot Location:

- Terminal Vista Gateway Mid-Block
 Intersection / Corner Lot Rear Lot

E. Existing Building to be Altered/ Demolished:

- Principal Accessory Significant Demolition

F. Sensitivity of Context:

- Highly Sensitive Sensitive Low Sensitivity "Back-of-House"

G. Design Approach (for Major Projects):

- Literal Replication (i.e. 6-16 Congress, Jardinière Building, 10 Pleasant Street)
 Invention within a Style (i.e., Porter Street Townhouses, 100 Market Street)
 Abstract Reference (i.e. Portwalk, 51 Islington, 55 Congress Street)
 Intentional Opposition (i.e. McIntyre Building, Citizen's Bank, Coldwell Banker)

H. Project Type:

- Consent Agenda (i.e. very small alterations, additions or expansions)
 Minor Project (i.e. small alterations, additions or expansions)
 Moderate Project (i.e. significant additions, alterations or expansions)
 Major Project (i.e. very large alternations, additions or expansions)

I. Neighborhood Context:

- This contributing structure is located along South Street and is surrounded with many other wood, 2.5 story contributing structures.

J. Staff Comments and Suggestions for Consideration:

- The applicant proposes to demolish an existing shed, construct a garage and rear addition.

K. Aerial Image, Street View and Zoning Map:



Aerial and Street View Image



Zoning Map

**HISTORIC
SURVEY
RATING**

C

280 SOUTH STREET – WORK SESSION #E (MINOR)

		INFO/ EVALUATION CRITERIA		SUBJECT PROPERTY		NEIGHBORHOOD CONTEXT			
		Project Information		Existing Building	Proposed Building (+/-)	Abutting Structures (Average)	Surrounding Structures (Average)		
STAFF	No.			(ESTIMATED FROM THE TAX MAPS & ASSESSOR'S INFO)					
		GENERAL BUILDING INFORMATION		MINOR PROJECT					
	1	Gross Floor Area (SF)		- ADD GARAGE AND REAR ADDITION ONLY -					
	2	Floor Area Ratio (GFA/ Lot Area)							
	3	Building Height / Street-Width Ratio							
	4	Building Height – Zoning (Feet)							
	5	Building Height – Street Wall / Cornice (Feet)							
	6	Number of Stories							
7	Building Coverage (% Building on the Lot)								
HISTORIC DISTRICT COMMISSION MEMBERS	CONTEXT	PROJECT REVIEW ELEMENT		HDC COMMENTS		HDC SUGGESTIONS		APPROPRIATENESS	
		8	Scale (i.e. height, volume, coverage...)						<input type="checkbox"/> Appropriate <input type="checkbox"/> Inappropriate
		9	Placement (i.e. setbacks, alignment...)						<input type="checkbox"/> Appropriate <input type="checkbox"/> Inappropriate
		10	Massing (i.e. modules, banding, stepbacks...)						<input type="checkbox"/> Appropriate <input type="checkbox"/> Inappropriate
	11	Architectural Style (i.e. traditional – modern)						<input type="checkbox"/> Appropriate <input type="checkbox"/> Inappropriate	
	12	Roofs						<input type="checkbox"/> Appropriate <input type="checkbox"/> Inappropriate	
	13	Style and Slope						<input type="checkbox"/> Appropriate <input type="checkbox"/> Inappropriate	
	14	Roof Projections (i.e. chimneys, vents, dormers...)						<input type="checkbox"/> Appropriate <input type="checkbox"/> Inappropriate	
	15	Roof Materials						<input type="checkbox"/> Appropriate <input type="checkbox"/> Inappropriate	
	16	Cornice Line						<input type="checkbox"/> Appropriate <input type="checkbox"/> Inappropriate	
	17	Eaves, Gutters and Downspouts						<input type="checkbox"/> Appropriate <input type="checkbox"/> Inappropriate	
	18	Walls						<input type="checkbox"/> Appropriate <input type="checkbox"/> Inappropriate	
	19	Siding / Material						<input type="checkbox"/> Appropriate <input type="checkbox"/> Inappropriate	
	20	Projections (i.e. bays, balconies...)						<input type="checkbox"/> Appropriate <input type="checkbox"/> Inappropriate	
	21	Doors and windows						<input type="checkbox"/> Appropriate <input type="checkbox"/> Inappropriate	
	22	Window Openings and Proportions						<input type="checkbox"/> Appropriate <input type="checkbox"/> Inappropriate	
	23	Window Casing/ Trim						<input type="checkbox"/> Appropriate <input type="checkbox"/> Inappropriate	
	24	Window Shutters / Hardware						<input type="checkbox"/> Appropriate <input type="checkbox"/> Inappropriate	
	25	Awnings						<input type="checkbox"/> Appropriate <input type="checkbox"/> Inappropriate	
	26	Doors						<input type="checkbox"/> Appropriate <input type="checkbox"/> Inappropriate	
	27	Porches and Balconies						<input type="checkbox"/> Appropriate <input type="checkbox"/> Inappropriate	
	28	Projections (i.e. porch, portico, canopy...)						<input type="checkbox"/> Appropriate <input type="checkbox"/> Inappropriate	
	29	Landings/ Steps / Stoop / Railings						<input type="checkbox"/> Appropriate <input type="checkbox"/> Inappropriate	
	30	Lighting (i.e. wall, post...)						<input type="checkbox"/> Appropriate <input type="checkbox"/> Inappropriate	
	31	Signs (i.e. projecting, wall...)						<input type="checkbox"/> Appropriate <input type="checkbox"/> Inappropriate	
	32	Mechanicals (i.e. HVAC, generators)						<input type="checkbox"/> Appropriate <input type="checkbox"/> Inappropriate	
	33	Decks						<input type="checkbox"/> Appropriate <input type="checkbox"/> Inappropriate	
	34	Garages (i.e. doors, placement...)						<input type="checkbox"/> Appropriate <input type="checkbox"/> Inappropriate	
	35	Fence / Walls (i.e. materials, type...)						<input type="checkbox"/> Appropriate <input type="checkbox"/> Inappropriate	
	36	Grading (i.e. ground floor height, street edge...)						<input type="checkbox"/> Appropriate <input type="checkbox"/> Inappropriate	
	37	Landscaping (i.e. gardens, planters, street trees...)						<input type="checkbox"/> Appropriate <input type="checkbox"/> Inappropriate	
	38	Driveways (i.e. location, material, screening...)						<input type="checkbox"/> Appropriate <input type="checkbox"/> Inappropriate	
	39	Parking (i.e. location, access, visibility...)						<input type="checkbox"/> Appropriate <input type="checkbox"/> Inappropriate	
	40	Accessory Buildings (i.e. sheds, greenhouses...)						<input type="checkbox"/> Appropriate <input type="checkbox"/> Inappropriate	

PROPERTY EVALUATION FORM

PORTSMOUTH HISTORIC DISTRICT COMMISSION

PROPERTY: 280 SOUTH STREET Case No.: E Date: 3-2-16

Decision: Approved Approved with Stipulations Denied
 Continued Postponed Withdrawn



H. Purpose and Intent:

- | | | | |
|---|--|--|--|
| 1. Preserve the integrity of the District: | <input type="checkbox"/> Yes <input type="checkbox"/> No | 4. Maintain the special character of the District: | <input type="checkbox"/> Yes <input type="checkbox"/> No |
| 2. Assessment of the Historical Significance: | <input type="checkbox"/> Yes <input type="checkbox"/> No | 5. Complement and enhance the architectural and historic character: | <input type="checkbox"/> Yes <input type="checkbox"/> No |
| 3. Conservation and enhancement of property values: | <input type="checkbox"/> Yes <input type="checkbox"/> No | 6. Promote the education, pleasure and welfare of the District to the city residents and visitors: | <input type="checkbox"/> Yes <input type="checkbox"/> No |

I. Review Criteria / Findings of Fact:

- | | |
|--|--|
| 1. Consistent with special and defining character of surrounding properties: | <input type="checkbox"/> Yes <input type="checkbox"/> No |
| 2. Compatibility of design with surrounding properties: | <input type="checkbox"/> Yes <input type="checkbox"/> No |
| 3. Relation to historic and architectural value of existing structure: | <input type="checkbox"/> Yes <input type="checkbox"/> No |
| 4. Compatibility of innovative technologies with surrounding properties: | <input type="checkbox"/> Yes <input type="checkbox"/> No |

Historic District Commission

Project Evaluation Form: 75 CONGRESS STREET
Permit Requested: CERTIFICATE OF APPROVAL
Meeting Type: WORK SESSION #F

A. Property Information - General:

Existing Conditions:

- Zoning District: Central Business District (CBB)
- Land Use: Mixed-Use
- Land Area: 6,240 SF +/-
- Estimated Age of Structure: NA
- Building Style: NA
- Number of Stories: 2
- Historical Significance: Unknown
- Public View of Proposed Work: View from Daniel Street
- Unique Features: Former service entry/ area
- Neighborhood Association: Downtown Residents

B. Proposed Work: To restore the original parapet wall and add penthouse units.

C. Other Permits Required:

- Board of Adjustment Planning Board City Council

D. Lot Location:

- Terminal Vista Gateway Mid-Block
 Intersection / Corner Lot Rear Lot

E. Existing Building to be Altered/ Demolished:

- Principal Accessory Significant Demolition

F. Sensitivity of Context:

- Highly Sensitive Sensitive Low Sensitivity "Back-of-House"

G. Design Approach (for Major Projects):

- Literal Replication (i.e. 6-16 Congress, Jardinière Building, 10 Pleasant Street)
 Invention within a Style (i.e., Porter Street Townhouses, 100 Market Street)
 Abstract Reference (i.e. Portwalk, 51 Islington, 55 Congress Street)
 Intentional Opposition (i.e. McIntyre Building, Citizen's Bank, Coldwell Banker)

H. Project Type:

- Consent Agenda (i.e. very small alterations, additions or expansions)
 Minor Project (i.e. small alterations, additions or expansions)
 Moderate Project (i.e. significant additions, alterations or expansions)
 Major Project (i.e. very large alternations, additions or expansions)

I. Neighborhood Context:

- This 2 story structure is located on Fleet and Congress Streets and is surrounded with many contributing structures. The neighborhood is predominantly 2.5-4 story wood and brick structures with no setbacks from the street edge.

J. Staff Comments and Suggestions for Consideration:

- The applicant proposes to restore the original parapet wall along the street edge of the building, add penthouse units and other rooftop appurtenances.
- Note that a variance(s) maybe required for restoration of the parapet wall and the additional height associated with the penthouse units.

K. Aerial Image, Street View and Zoning Map:

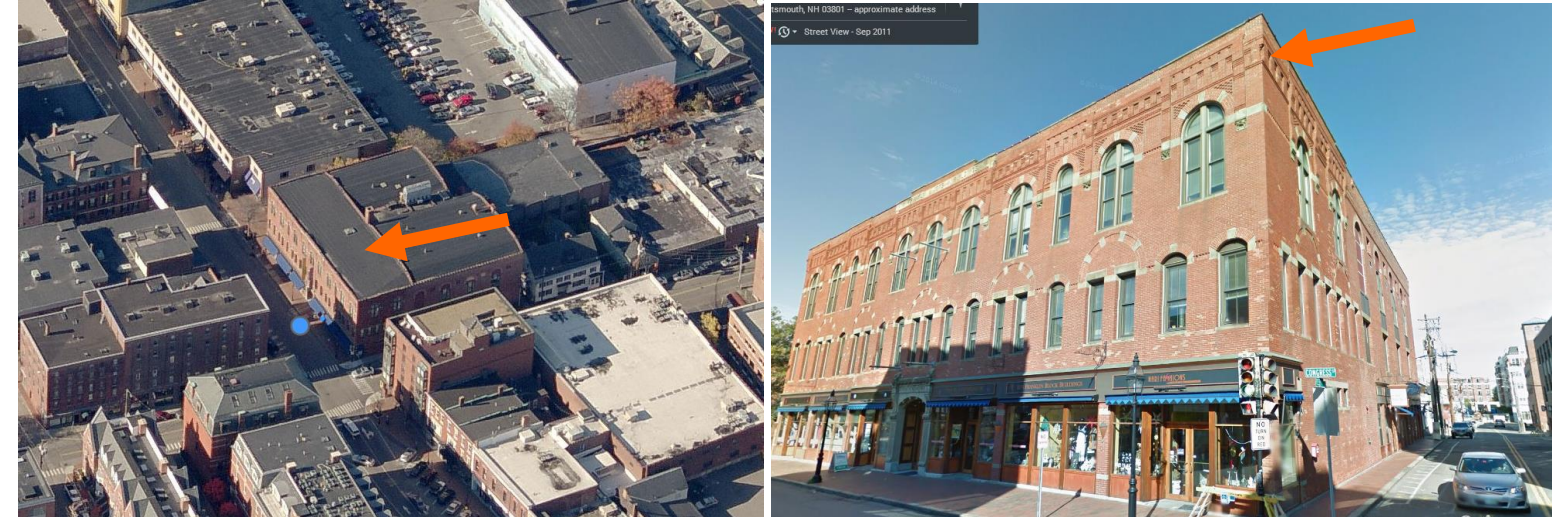

Aerial and Street View Image

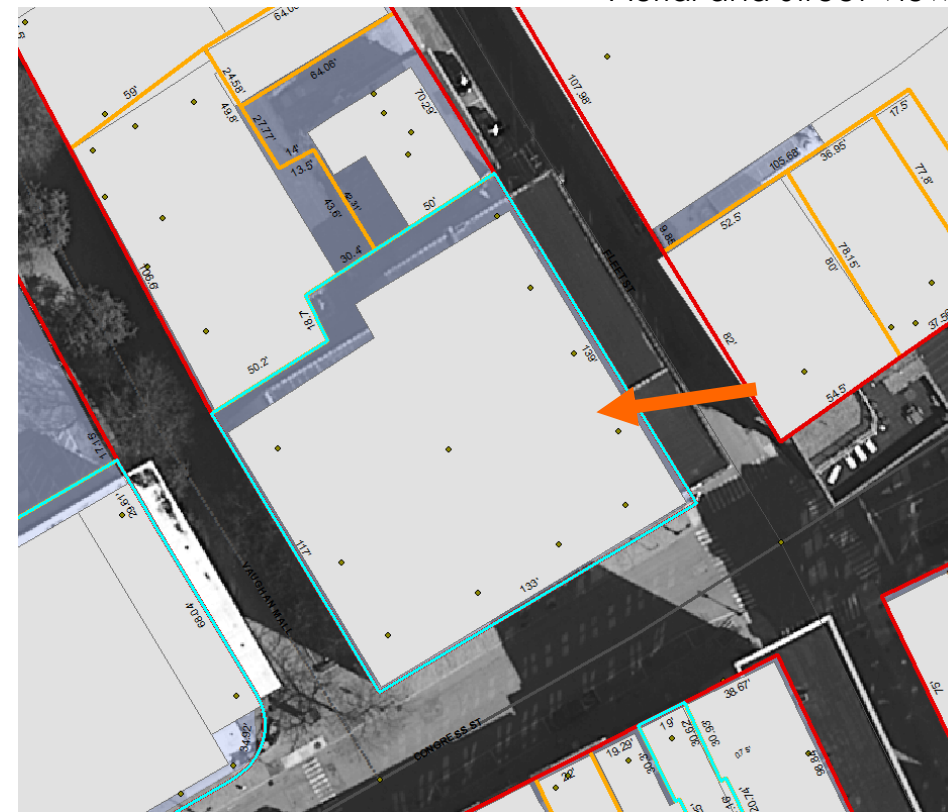

Zoning Map

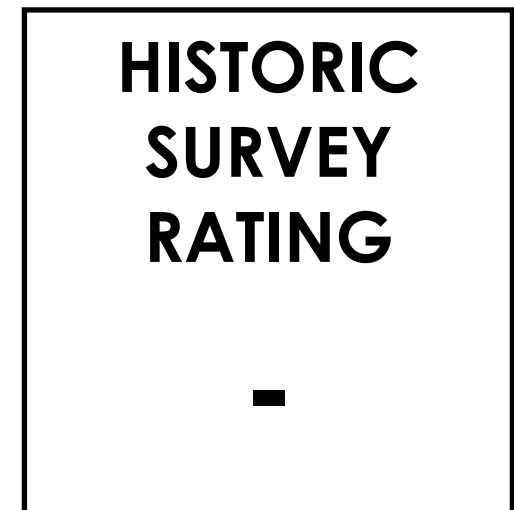

75 CONGRESS STREET – WORK SESSION #F (MINOR PROJECT)

		INFO/ EVALUATION CRITERIA	SUBJECT PROPERTY		NEIGHBORHOOD CONTEXT			
		Project Information	Existing Building	Proposed Building (+/-)	Abutting Structures (Average)	Surrounding Structures (Average)		
STAFF	No.	GENERAL BUILDING INFORMATION	(ESTIMATED FROM THE TAX MAPS & ASSESSOR'S INFO)					
	1	Gross Floor Area (SF)	<div style="border: 2px solid black; padding: 10px;"> <h3 style="margin: 0;">MINOR PROJECT</h3> <p style="margin: 0; font-weight: bold;">- REPLACE PARAPET, ADD PENTHOUSE UNITS AND ROOR APPURTENANCES ONLY -</p> </div>					
	2	Floor Area Ratio (GFA/ Lot Area)						
	3	Building Height / Street-Width Ratio						
	4	Building Height – Zoning (Feet)						
	5	Building Height – Street Wall / Cornice (Feet)						
	6	Number of Stories						
	7	Building Coverage (% Building on the Lot)						
HISTORIC DISTRICT COMMISSION MEMBERS	CONTEXT	PROJECT REVIEW ELEMENT	HDC COMMENTS	HDC SUGGESTIONS	APPROPRIATENESS			
		8	Scale (i.e. height, volume, coverage...)			<input type="checkbox"/> Appropriate <input type="checkbox"/> Inappropriate		
		9	Placement (i.e. setbacks, alignment...)			<input type="checkbox"/> Appropriate <input type="checkbox"/> Inappropriate		
		10	Massing (i.e. modules, banding, stepbacks...)			<input type="checkbox"/> Appropriate <input type="checkbox"/> Inappropriate		
	BUILDING DESIGN & MATERIALS	11	Architectural Style (i.e. traditional – modern)			<input type="checkbox"/> Appropriate <input type="checkbox"/> Inappropriate		
		12	Roofs			<input type="checkbox"/> Appropriate <input type="checkbox"/> Inappropriate		
		13	Style and Slope			<input type="checkbox"/> Appropriate <input type="checkbox"/> Inappropriate		
		14	Roof Projections (i.e. chimneys, vents, dormers...)			<input type="checkbox"/> Appropriate <input type="checkbox"/> Inappropriate		
		15	Roof Materials			<input type="checkbox"/> Appropriate <input type="checkbox"/> Inappropriate		
		16	Cornice Line			<input type="checkbox"/> Appropriate <input type="checkbox"/> Inappropriate		
		17	Eaves, Gutters and Downspouts			<input type="checkbox"/> Appropriate <input type="checkbox"/> Inappropriate		
		18	Walls			<input type="checkbox"/> Appropriate <input type="checkbox"/> Inappropriate		
		19	Siding / Material			<input type="checkbox"/> Appropriate <input type="checkbox"/> Inappropriate		
		20	Projections (i.e. bays, balconies...)			<input type="checkbox"/> Appropriate <input type="checkbox"/> Inappropriate		
		21	Doors and Windows			<input type="checkbox"/> Appropriate <input type="checkbox"/> Inappropriate		
		22	Window Openings and Proportions			<input type="checkbox"/> Appropriate <input type="checkbox"/> Inappropriate		
		23	Window Casing/ Trim			<input type="checkbox"/> Appropriate <input type="checkbox"/> Inappropriate		
		24	Window Shutters / Hardware			<input type="checkbox"/> Appropriate <input type="checkbox"/> Inappropriate		
		25	Awnings			<input type="checkbox"/> Appropriate <input type="checkbox"/> Inappropriate		
		26	Doors			<input type="checkbox"/> Appropriate <input type="checkbox"/> Inappropriate		
		27	Porches and Balconies			<input type="checkbox"/> Appropriate <input type="checkbox"/> Inappropriate		
		28	Projections (i.e. porch, portico, canopy...)			<input type="checkbox"/> Appropriate <input type="checkbox"/> Inappropriate		
		29	Landings/ Steps / Stoop / Railings			<input type="checkbox"/> Appropriate <input type="checkbox"/> Inappropriate		
		30	Lighting (i.e. wall, post...)			<input type="checkbox"/> Appropriate <input type="checkbox"/> Inappropriate		
		31	Signs (i.e. projecting, wall...)			<input type="checkbox"/> Appropriate <input type="checkbox"/> Inappropriate		
		32	Mechanicals (i.e. HVAC, generators)			<input type="checkbox"/> Appropriate <input type="checkbox"/> Inappropriate		
		33	Decks			<input type="checkbox"/> Appropriate <input type="checkbox"/> Inappropriate		
		34	Garages (i.e. doors, placement...)			<input type="checkbox"/> Appropriate <input type="checkbox"/> Inappropriate		
		SITE DESIGN	35	Fence / Walls (i.e. materials, type...)			<input type="checkbox"/> Appropriate <input type="checkbox"/> Inappropriate	
			36	Grading (i.e. ground floor height, street edge...)			<input type="checkbox"/> Appropriate <input type="checkbox"/> Inappropriate	
			37	Landscaping (i.e. gardens, planters, street trees...)			<input type="checkbox"/> Appropriate <input type="checkbox"/> Inappropriate	
			38	Driveways (i.e. location, material, screening...)			<input type="checkbox"/> Appropriate <input type="checkbox"/> Inappropriate	
			39	Parking (i.e. location, access, visibility...)			<input type="checkbox"/> Appropriate <input type="checkbox"/> Inappropriate	
			40	Accessory Buildings (i.e. sheds, greenhouses...)			<input type="checkbox"/> Appropriate <input type="checkbox"/> Inappropriate	

PROPERTY EVALUATION FORM

PORTSMOUTH HISTORIC DISTRICT COMMISSION

PROPERTY: 75 CONGRESS STREET Case No.: Date: 3-2-16

Decision: Approved Approved with Stipulations Denied
 Continued Postponed Withdrawn



H. Purpose and Intent:

- | | | |
|--|---|--|
| 1. Preserve the integrity of the District: <input type="checkbox"/> Yes <input type="checkbox"/> No | 4. Maintain the special character of the District: <input type="checkbox"/> Yes <input type="checkbox"/> No | |
| 2. Assessment of the Historical Significance: <input type="checkbox"/> Yes <input type="checkbox"/> No | 5. Complement and enhance the architectural and historic character: <input type="checkbox"/> Yes <input type="checkbox"/> No | |
| 3. Conservation and enhancement of property values: <input type="checkbox"/> Yes <input type="checkbox"/> No | 6. Promote the education, pleasure and welfare of the District to the city residents and visitors: <input type="checkbox"/> Yes <input type="checkbox"/> No | |

I. Review Criteria / Findings of Fact:

- | | | |
|---|---|--|
| 1. Consistent with special and defining character of surrounding properties: <input type="checkbox"/> Yes <input type="checkbox"/> No | 3. Relation to historic and architectural value of existing structure: <input type="checkbox"/> Yes <input type="checkbox"/> No | |
| 2. Compatibility of design with surrounding properties: <input type="checkbox"/> Yes <input type="checkbox"/> No | 4. Compatibility of innovative technologies with surrounding properties: <input type="checkbox"/> Yes <input type="checkbox"/> No | |

Historic District Commission

Project Address: 172 HANOVER STREET
Permit Requested: CERTIFICATE OF APPROVAL
Meeting Type: WORK SESSION #G

Existing Conditions:

- Zoning District: CD4
- Land Use: Commercial
- Land Area: 3,204 SF +/-
- Estimated Age of Structure: c.1930
- Building Style: Colonial Revival
- Historical Significance: Contributing
- Public View of Proposed Work: View from Hanover and Vaughan Mall
- Unique Features: NA
- Neighborhood Association: Downtown

B. Proposed Work: To demolish solarium and reconstruct entry.

C. Other Permits Required:

- Board of Adjustment Planning Board City Council

D. Lot Location:

- Terminal Vista Gateway Mid-Block
 Intersection / Corner Lot Rear Lot

E. Existing Building to be Altered/ Demolished:

- Principal Accessory Demolition

F. Sensitivity of Context:

- Highly Sensitive Sensitive Low Sensitivity "Back-of-House"

G. Design Approach (for Major Projects):

- Literal Replication (i.e. 6-16 Congress, Jardinière Building, 10 Pleasant Street)
 Invention within a Style (i.e., Porter Street Townhouses, 100 Market Street)
 Abstract Reference (i.e. Portwalk, 51 Islington, 55 Congress Street)
 Intentional Opposition (i.e. McIntyre Building, Citizen's Bank, Coldwell Banker)

H. Project Type:

- Minor Project (i.e. small alterations, additions or expansions)
 Moderate Project (i.e. significant additions, alterations or expansions)
 Major Project (i.e. very large alternations, additions or expansions)

P. Neighborhood Context:

- The building is located along Hanover Street. It is surrounded with many masonry and brick buildings that are 3-5 story structures with little to no setback from the street.

Q. Staff Comments and/ or Suggestions for Consideration:

The Application is proposing to:

- Remove the solarium (1980s) and restore the main entryway off of the Vaughan Mall.

R. Aerial Image, Street View and Zoning Map:

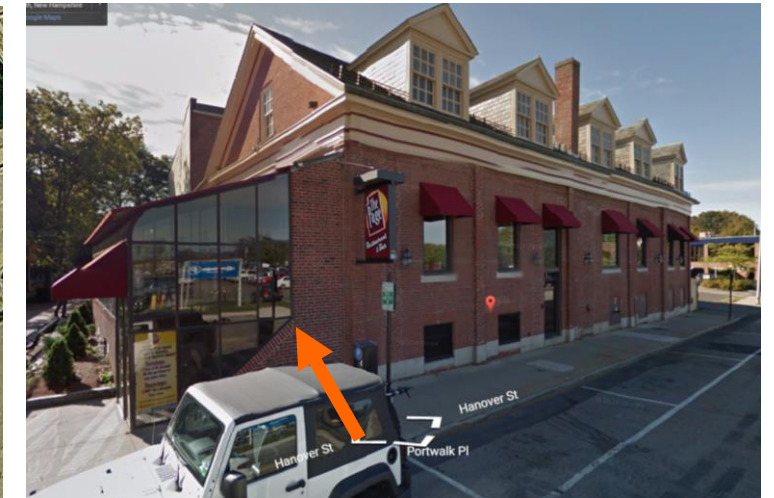

Aerial and Street View Image



Zoning Map

**HISTORIC
SURVEY
RATING**

C

172 HANOVER STREET – WORK SESSION #G (MODERATE)

STAFF	INFO/ EVALUATION CRITERIA		SUBJECT PROPERTY		NEIGHBORHOOD CONTEXT		
	Project Information		Existing Building	Proposed Building (+/-)	Abutting Structures (Average)	Surrounding Structures (Average)	
	GENERAL BUILDING INFORMATION		(ESTIMATED FROM THE TAX MAPS & ASSESSOR'S INFO)				
	1	Gross Floor Area (SF)	MODERATE PROJECT – REMOVE SOLARIUM AND RESTORE ENTRYWAY ONLY –				
	2	Floor Area Ratio (GFA/ Lot Area)					
	3	Building Height / Street-Width Ratio					
	4	Building Height – Zoning (Feet)					
	5	Building Height – Street Wall / Cornice (Feet)					
	6	Number of Stories					
	7	Building Coverage (% Building on the Lot)					
HISTORIC DISTRICT COMMISSION MEMBERS	CONTEXT	PROJECT REVIEW ELEMENT	APPLICANT'S COMMENTS	HDC SUGGESTIONS	APPROPRIATENESS		
		8	Scale (i.e. height, volume, coverage...)			<input type="checkbox"/> Appropriate <input type="checkbox"/> Inappropriate	
	9	Placement (i.e. setbacks, alignment...)			<input type="checkbox"/> Appropriate <input type="checkbox"/> Inappropriate		
	10	Massing (i.e. modules, banding, stepbacks...)			<input type="checkbox"/> Appropriate <input type="checkbox"/> Inappropriate		
	11	Architectural Style (i.e. traditional – modern)			<input type="checkbox"/> Appropriate <input type="checkbox"/> Inappropriate		
	BUILDING DESIGN & MATERIALS	12	Roofs			<input type="checkbox"/> Appropriate <input type="checkbox"/> Inappropriate	
		13	Style and Slope			<input type="checkbox"/> Appropriate <input type="checkbox"/> Inappropriate	
		14	Roof Projections (i.e. chimneys, vents, dormers...)			<input type="checkbox"/> Appropriate <input type="checkbox"/> Inappropriate	
		15	Roof Materials			<input type="checkbox"/> Appropriate <input type="checkbox"/> Inappropriate	
		16	Cornice Line			<input type="checkbox"/> Appropriate <input type="checkbox"/> Inappropriate	
		17	Eaves, Gutters and Downspouts			<input type="checkbox"/> Appropriate <input type="checkbox"/> Inappropriate	
		18	Walls			<input type="checkbox"/> Appropriate <input type="checkbox"/> Inappropriate	
		19	Siding / Material			<input type="checkbox"/> Appropriate <input type="checkbox"/> Inappropriate	
		20	Projections (i.e. bays, balconies...)			<input type="checkbox"/> Appropriate <input type="checkbox"/> Inappropriate	
		21	Doors and Windows			<input type="checkbox"/> Appropriate <input type="checkbox"/> Inappropriate	
		22	Window Openings and Proportions			<input type="checkbox"/> Appropriate <input type="checkbox"/> Inappropriate	
		23	Window Casing/ Trim			<input type="checkbox"/> Appropriate <input type="checkbox"/> Inappropriate	
		24	Window Shutters / Hardware			<input type="checkbox"/> Appropriate <input type="checkbox"/> Inappropriate	
		25	Awnings			<input type="checkbox"/> Appropriate <input type="checkbox"/> Inappropriate	
		26	Doors			<input type="checkbox"/> Appropriate <input type="checkbox"/> Inappropriate	
		27	Porches and Balconies			<input type="checkbox"/> Appropriate <input type="checkbox"/> Inappropriate	
		28	Projections (i.e. porch, portico, canopy...)			<input type="checkbox"/> Appropriate <input type="checkbox"/> Inappropriate	
		29	Landings/ Steps / Stoop / Railings			<input type="checkbox"/> Appropriate <input type="checkbox"/> Inappropriate	
		30	Lighting (i.e. wall, post...)			<input type="checkbox"/> Appropriate <input type="checkbox"/> Inappropriate	
		31	Signs (i.e. projecting, wall...)			<input type="checkbox"/> Appropriate <input type="checkbox"/> Inappropriate	
		32	Mechanicals (i.e. HVAC, generators)			<input type="checkbox"/> Appropriate <input type="checkbox"/> Inappropriate	
		33	Decks			<input type="checkbox"/> Appropriate <input type="checkbox"/> Inappropriate	
		34	Garages/ Barns / Sheds (i.e. doors, placement...)			<input type="checkbox"/> Appropriate <input type="checkbox"/> Inappropriate	
		SITE DESIGN	35	Fence / Walls (i.e. materials, type...)			<input type="checkbox"/> Appropriate <input type="checkbox"/> Inappropriate
			36	Grading (i.e. ground floor height, street edge...)			<input type="checkbox"/> Appropriate <input type="checkbox"/> Inappropriate
			37	Landscaping (i.e. gardens, planters, street trees...)			<input type="checkbox"/> Appropriate <input type="checkbox"/> Inappropriate
			38	Driveways (i.e. location, material, screening...)			<input type="checkbox"/> Appropriate <input type="checkbox"/> Inappropriate
			39	Parking (i.e. location, access, visibility...)			<input type="checkbox"/> Appropriate <input type="checkbox"/> Inappropriate
			40	Accessory Buildings (i.e. sheds, greenhouses...)			<input type="checkbox"/> Appropriate <input type="checkbox"/> Inappropriate

PROPERTY EVALUATION FORM

PORTSMOUTH HISTORIC DISTRICT COMMISSION

PROPERTY: 172 HANOVER STREET Case No.: g Date: 3-2-16

Decision: Approved Approved with Stipulations Denied
 Continued Postponed Withdrawn



H. Purpose and Intent:

- | | | | |
|---|--|--|--|
| 1. Preserve the integrity of the District: | <input type="checkbox"/> Yes <input type="checkbox"/> No | 4. Maintain the special character of the District: | <input type="checkbox"/> Yes <input type="checkbox"/> No |
| 2. Assessment of the Historical Significance: | <input type="checkbox"/> Yes <input type="checkbox"/> No | 5. Complement and enhance the architectural and historic character: | <input type="checkbox"/> Yes <input type="checkbox"/> No |
| 3. Conservation and enhancement of property values: | <input type="checkbox"/> Yes <input type="checkbox"/> No | 6. Promote the education, pleasure and welfare of the District to the city residents and visitors: | <input type="checkbox"/> Yes <input type="checkbox"/> No |

I. Review Criteria / Findings of Fact:

- | | | | |
|--|--|--|--|
| 1. Consistent with special and defining character of surrounding properties: | <input type="checkbox"/> Yes <input type="checkbox"/> No | 3. Relation to historic and architectural value of existing structure: | <input type="checkbox"/> Yes <input type="checkbox"/> No |
| 2. Compatibility of design with surrounding properties: | <input type="checkbox"/> Yes <input type="checkbox"/> No | 4. Compatibility of innovative technologies with surrounding properties: | <input type="checkbox"/> Yes <input type="checkbox"/> No |